DOUBLE THE THREE.
There are three afternoon papers besides the Sun in Lowell. Take the combined circulation of these three papers, then double it and The Sun would still lead the lot in circulation. It is Lowell's greatest newspaper.

THE LOWELL SUN

CANNOT DO IT.
No man or newspaper can serve two masters. A paper that is controlled by stockholders, banks, syndicates or other corporate interests must stand by these interests first and the people last. The Sun being owned by one man is free to stand by the people against their enemies at all times. It is the people's paper.

22ND YEAR. LOWELL, MASS., TUESDAY, AUGUST 22, 1899. 8 PAGES 1 CENT

MAY MUTINY

The 24th Infantry Refuse to Embark in Unworthy Vessel.

GEN. SHAFTER AGAIN

Shows His Brutality by Crowding Men on Transport

The Good Vessels Reserved for the Horses and Mules and 750 Men Ordered to Embark on Ship Whose Limit is 350—Protest sent to Secy. Root

By Associated Press to The Sun.

SEATTLE, Wash., Aug. 22.—The officers and men of the Third cavalry, now assembled here en route to Manila, are very indignant from Colonel Wessels down, at the order issued by General Shafter, commanding the departments of California and the Columbia, directing them to embark on the transport St. Paul which arrived yesterday from San Francisco.

Briefly they claim that the ship is unfit for the voyage through northern latitudes via Yokohama and more than that, that she has room for no more than 350 men, while she is directed by General Shafter to carry 750 officers and men and their baggage.

The feeling among the officers and men of the Third developed today after an official visit of inspection of the transport by Colonel Wessels, Major Stever, Surgeon Ewing, George Hunter, and other notable men in the command.

They immediately notified Quartermaster Robinson in charge of transports here that the measurement of the ship showed that she had accommodation for not more than 400 men, and that she was utterly unfit to carry the regiment to Manila.

They also represented that she was not adapted to such a voyage, being better prepared, they said, for river navigation. A formal protest was therefore drawn up and presented to the quartermaster who referred it to the office of the secretary of war.

The regiment which is to reinforce Otis in the Philippines, was to have sailed today, the transport's departure being postponed by the vigorous protest of the officers and men of the regiment who are now asking that another transport be sent here for them.

They allege also that this is founded on fact: That three large and fit ships, the Athenian, Victoria and Garonne, all better than the St. Paul, were provided to carry the 1500 horses and mules of the command to the Philippines while they say a small and unfit vessel is assigned to them.

An official report made by Superintendent Chicott of the United States transports is that the ship has less than 100 cubic feet of air space to the man, on the basis of 700 men which is less than the amount required by the United States regulations and far less than would be required for the detachment of 750 men.

NINE SOLDIERS DROWNED.

By Associated Press to The Sun.

MANILA, Aug. 21.—While a reconnoitring party of the 28th infantry, under Capt. Crane, was crossing the Mariquina river on a raft today, the hawser broke. The current very swift at that point, caused the raft to capsize, drowning nine enlisted men.

The United States transport Tartar from San Francisco, July 24, with Gen. Joe Wheeler and his daughter, Troop F, 10th infantry, and more than $1,200,000 in coin, has arrived.

General Wheeler who is well, landed and reported at headquarters.

ALL ABOARD FOR HAMPTON.

If Wednesday is a pleasant day, it is expected that a large crowd will take in the excursion to Hampton beach. Everybody is talking about it and if you want to enjoy the fun, just "be on deck" at the Middlesex street station at 9 o'clock. Round trip, $1.40. Don't miss it.

PLEADED GUILTY

John F. Murphy Changed His Plea in Court

AND HE WAS FINED $50

Other Liquor Cases Still Further Continued

SEVERAL YOUNG BURGLARS ARRESTED

For Breaking and Entering on Middlesex Street

There were eight drunks in the police court, Judge Hadley presiding, this morning. Besides there were three cases of illegal keeping of liquor, one for breaking glass and one for evading car fare.

John Mulcahey and Thomas Gill, first offenders, were fined each $5.

Frank W. Merrill, who was formerly employed as bartender in the Lowell inn, was charged with drunkenness and he pleaded guilty. He was arrested on Merrimack street last night about 7 o'clock by Lieut. Brosnan. Merrill was under the influence of liquor and insulted a woman in the street. He was let off with a fine of $5.

The other drunks each taxed $6 were: Thomas Gill, Thomas McGrade, and Jeremiah Lynch.

Clarence E. Corbett was charged with drunkenness and evading car fare. He pleaded guilty of drunkenness but not guilty of the latter charge. The court found otherwise, however, and Corbett was fined $5 for drunkenness and $10 for evading car fare.

Philip Bissonette, Geo. F. Dole and John H. Gordon were charged with breaking and entering a fruit and candy store on Middlesex street and committing larceny from therein. All three pleaded not guilty. The government was not prepared for trial and a continuance was asked for. It was granted by the court and the defendants were held in $500 each for trial Friday.

Nellie Roberge was charged with breaking glass in one of J. F. Delude's houses in Shanahan's court off Cross street. The defendant pleaded not guilty and was defended by D. J. Donahue, Esq.

Mrs. Hannah Bagley, an elderly woman, claimed that the defendant threw a dust pan through one of the windows of her house in Shanahan's court, smashing four panes of glass and Mrs. Bagley only narrowly escaped being struck by the shattered glass. Mrs. Bagley and the defendant have frequently engaged in hot arguments which culminated Sunday afternoon, when the defendant smashed the glass. Mrs. Bagley denied that she did any thing to provoke the defendant Sunday.

The defendant, on the other hand, claimed that Mrs. Bagley struck her first Sunday afternoon. She said Mrs. Bagley struck her with the pan on the fingers and she threw it back. She admitted she smashed the glass.

The court found the defendant guilty an imposed a fine of $5.

MR. MURPHY PLEADED GUILTY.

The case of John F. Murphy for illegally keeping liquor was next called. D. J. Donahue, Esq., appeared for admitted his guilt. Lawyer Donahue said he was technically liable because the cider contained more than 3 per cent. of liquor. He said Mr. Murphy didn't know it, however when he sold it.

The court without hearing the evidence imposed a fine of $50 which was paid by Mr. Murphy.

The continued case of Lucas C. Copp and Daniel Wood charged with illegally keeping liquor, was put over till tomorow for trial.

POLICE MATTERS.

Inspectors Lallanme and Allen and Officer Peter Cawley yesterday afternoon arrested Philip Bissonette of South street, 20 years of age, George F. Dole, Appleton street, 22 years old, John H. Gordon, South street, 17 years old, for alleged breaking and entering a fruit and candy store on Middlesex street.

Clarence E. Corbett, a painter, was arrested yesterday by Special Officer George Goss of the Boston and Maine road on charges of drunkenness and evading car fare.

Peter Hope, 32 years of age, and a resident of Suncook was arrested in First street yesterday afternoon by Officer Libby. With a companion he was causing a disturbance on First street. The companion got away but Hope was arrested and at the police station was booked for drunkenness.

DEATHS.

ST. JEAN—Joseph, child of George and Clara St. Jean died Sunday night at the home of his parents, 86 Suffolk street. Funeral took place yesterday afternoon from the home of his parents. Interment was in St. Joseph's cemetery, under the direction of Undertaker Archambeault.

SCANELL—Rev. Dennis Scanell, the pastor of St Anne's Catholic church, Worcester, and well known in Lowell, died at his home, Sunday afternoon.

SHEEHAN—Maggie D. Sheehan aged 18 years, died yesterday at the home of her parents, Francis and Mary Sheehan, 49 Kinsman street. Besides her mother and father, she is survived by two brothers and three sisters.

SANBORN—Mary E. Sanborn, widow of the late G. W. Sanborn, died at Westford, yesterday, aged 75 years and six months.

LEE—Emma L. wife of C. H. Lee, died at her residence, 3 Hereford place, yesterday, aged 37 years, 9 months.

RENCOURT—Mary, infant daughter of William and Elda Rencourt, died yesterday afternoon at the home of her parents, 14 Garnet street.

GAUTHIER—Albert, 10-months old son of William and Lucie Gauthier, died Sunday night at the home of his parents, 3 Marius block, off Moody street.

Excursion to Hampton beach Wednesday. Round trip, $1.40. Special train from Middlesex street station at 9 a. m.

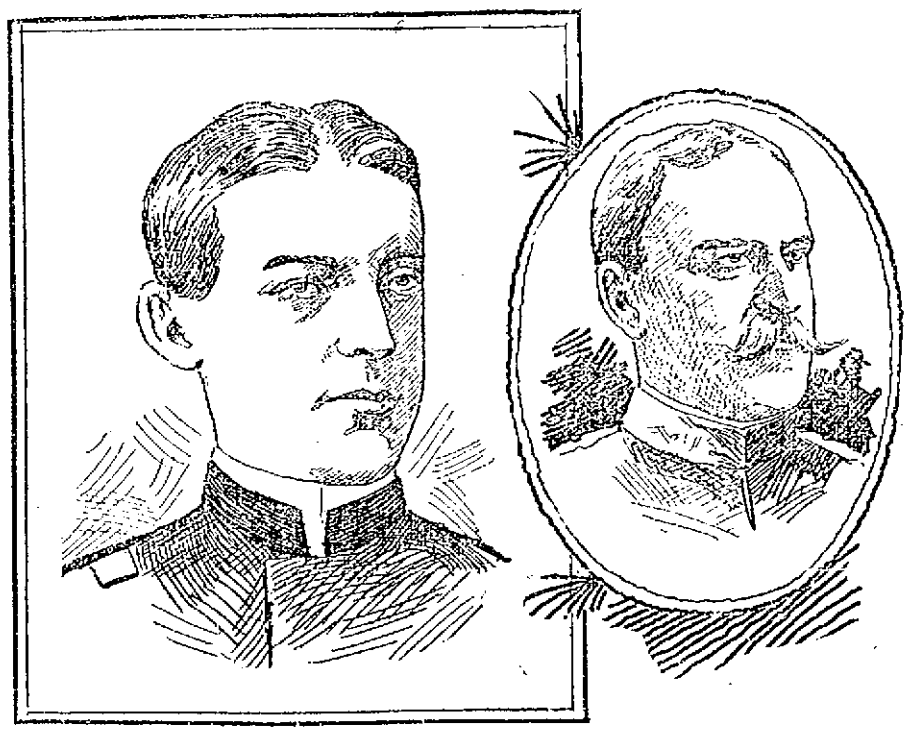

CAPT. THOMAS TALBOT—LIEUT. COL. WILLIAM P. DUVALL, of the 26th Regiment.

A Delicious Dessert
Lemon Sherbet made with
KEYSTONE
Silver White
GELATINE
If your grocer cannot supply you, send us his name and we will send you a sample package free, with recipes by the leading cooks of the country. A full size box mailed for 15 cents.
MICHIGAN CARBON WORKS,
Detroit, Mich.
The largest manufacturers of gelatine in the world.

SEATS COLLAPSED

Letting 100 Persons Down in a Tent

BAD ACCIDENT AT SPENCER

Three Persons Quite Seriously Injured

By Associated Press to The Sun.

SPENCER, Aug. 22.—Three persons were injured last night in a collapse of eight rows of seats under canvas of J. C. Rockwell's People's Theatre company. One hundred persons were in the mix-up.

The injured are: Ernest Butler, 13 years old, compound fracture of the left ankle, badly bruised; Thomas Ladeux, sprained ankles and bodily injuries; James Darmody, severe cut beneath the chin and face bruised.

FUNERALS.

THIBODEAU—The funeral of Felix Thibodeau, the victim of Sunday's drowning accident took place yesterday afternoon from the home of his bereaved parents, Isaiel and Edwige Thibodeau, 78 Austin street. Services were held at St. Jean Baptiste church, at 4 o'clock, Rev. Fr Fournier officiating. The funeral was largely attended. The bearers were four young friends of the deceased, namely: T. Vincent, A. Barry, A. Lefevbre, and E. Delisle. Interment was in St Joseph's cemetery under the direction of Undertaker Joseph Albert.

REGAN—The funeral of John J. child of John J. and Lizzie Regan, took place yesterday afternoon at 1 o'clock from the home of his parents, 78 Mt. Washington street. Interment was in the Catholic cemetery, under the direction of Undertaker Davey.

LEPINE—The funeral of Yvonne Lepine took place yesterday afternoon from the home of her parents, Onesime and Angelina Lepine, 5 Montcalm avenue. Interment was in St. Joseph's cemetery, under the direction of Undertaker Joseph Albert.

MALONE—The funeral of Thomas Malone occurred yesterday afternoon from the home of his parents, 259 Adams street, and was very largely attended. There were many beautiful floral tributes. Interment was in the Catholic cemetery, in charge of Undertaker Molloy. Rev. M. J. Leonard officiated at the grave. The bearers were James McLaughlin, Thomas Kelley, John Kane, Henry Barry, Henry Maguire and James S. Smith.

COYLE—The funeral services of Mary Coyle took place yesterday morning from her late home in Concord street, and at 9 o'clock services were held in Immaculate Conception church, conducted by Rev. J. Duffy, O. M. I. Interment was in the Catholic cemetery, in charge of Undertaker O'Donnell and the bearers were Charles McSorley, John Quinn, James Riley, Austin Rourk, John Deering and Anthony McCarron.

FRALMA CLUB

NEW LADIES' BICYCLE CLUB TO BE ORGANIZED.

A new ladies bicycle club will be formed at Mrs. Kenneson's on the boulevard, on Friday evening, if pleasant, if not some evening yet to be announced the latter part of next week. Fifteen well known young ladies are interested in the movement and have gone so far as to name the club and choose the officers. The organizaton is to be known as the Frama club and Miss Ira Pindar is to be captain, and Miss Grace Mylott, first lieutenant.

Eye-sight by Absorption. Dr. Taylor.
Big Master, the biggest and best a cent bar of soap made. For sale by all principal grocers. Does not contain any foreign ingredients that will gradually eat up your clothes.

GRAND FAIR 4 Days SEPT. 27-30. Agricultural Park READING and WAKEFIELD. MIDDLESEX EAST AGRICULTURAL ASS'N.

WE DO NOT EXPECT
a rushing business for the next month, but you can never have a better time to look over our finely selected stock of goods and we can take better care of you now than when the busy season commences. Call at 23 Palmer street.
Gorman & Sullivan, Fashionable Tailors.

J. F. O'DONNELL, UNDERTAKER.

Savings Deposits
SATURDAY, SEPT. 2nd or Before.
Draw Interest from Sept. 1st.
4% COMPOUNDED SEMI-ANNUALLY.
TRADERS' NATIONAL BANK
Savings Department.
C. J. GLIDDEN, President. W. F. HILLS, Cashier.
HOURS 8 to 1 Daily. Saturdays 8 to 1. 7 to 9.

MAITRE LABORI Appears in Court Today and Gets a Grand Reception.

By Associated Press to The Sun.

RENNES, Aug. 22.—Maitre Labori, leading counsel for the defence, who was murderously assaulted August 14, was present in court this morning at the beginning of the second day of the third week of the second trial by court martial of Captain Alfred Dreyfus, of the artillery, charged with treason. The proceedings opened at 8.30 a. m.

The arrival of M. Labori at the Lycee was the signal for scenes of extraordinary enthusiasm. At 6.15 a. m., three carriages preceded by a number of bicycles, drove up. The first carriage contained M. Labori and his wife and physicians. The others contained friends of the lawyer and some police inspectors. The crowd about the Lycee building rushed up to M. Labori's carriage and a number of people eagerly thrust their hands through the windows to greet the distinguished lawyer.

When M. Labori descended, he was surrounded by friends and a hundred hands pressed his, while he was assailed with all sorts of questions, to which he smilingly replied: "I am going on well, my friends, thank you, thank you."

As M. Labori, still accompanied by Mme. Labori, and a physician, entered the court room, the audience greeted him by standing up and there was a general roar of applause, accompanied by the clapping of hands, which was distinctly heard in the streets.

Mr. W. A. Carroll, the well known drug clerk with Howard, the Broadway druggist, will spend the next four weeks visiting New York and Washington. He will also be in Philadelphia during the G. A. R. encampment.

ALLAN LINE.
NEW YORK to GLASGOW
Via Londonderry.
From company's Pier, foot West 21st St., New York.
State of Nebraska, Aug. 6, Sept. 9; Mongolian, Aug. 19, Sept. 23; Numidian, Sept. 2, Oct. 7.
First Cabin, $45 to $65 single, $85 to $117 round trip. Second cabin, $30 single, $57 return. Steerage, $25 $26; prepaid, $24.
Glasgow and Boston, via Londonderry and Galway; Second Cabin, $30 prepaid; Steerage, $23 prepaid.
For descriptive circulars, plans of steamers and other information, apply to H. & A. Allen, 10 State street, Boston, or
Dennis Murphy, 18 Appleton St.

Putnam & Son

Every Day

Lots of light weight goods are being hurried out, little prices helping to clear the tables.

$3.98 gives you choice today from a collection of Men's All-wool Suits. Cassimeres and Cheviots, well made or they wouldn't have been in our stock. Real value $6.00 and $7.00.

$4.95 and pick from a large lot of Excellent Suits that have sold for $7.00 and $8.00. With these lighter colors are forty suits of medium weight, pure worsted Cheviots, in dark colors. $8.00 would be a fair price.

50 Doz. Men's fine gauge, fast black Half Hose, just closed from the maker for much less than value. Regularly sold for 10c. These to go for
7c. a Pair, 4 Pairs for 25c.

30 Doz. Men's genuine lisle thread Half Hose, fast colors, tans and blacks, high spliced heels, regular price 20c., for
12 1-2c. Pair.

PUTNAM & SON,
166 Central Street.

A SCENE IN COURT

President of Dreyfus Court Martial Displays Partiality

His Remark Greeted With an Outburst of Hooting and Hissing From the Audience — Maitre Labori Did Not Appear in Court Today—The Witnesses Were All Against Dreyfus.

By Associated Press to The Sun.

RENNES, France, Aug. 21.—The third week of the second trial by court martial of Captain Alfred Dreyfus of the 14th artillery on the charge of treason, began without incident at 6.30 this morning. There was a large attendance in the lycee at the opening of the court in view of the possible reappearance of Maitre Labori, leading counsel for the defense. But though he is progressing as satisfactorily as possible, his physicians deemed it best for him to remain quiet. When it became known that the distinguished lawyer would not participate in the trial, a great many disappointed persons quitted the court-room, leaving perceptible gaps among the benches.

The court settled quickly down to business and by 9 o'clock five witnesses had already appeared at the bar. If this rate is continued, it is calculated that the court will get through with the ninety odd witnesses by the beginning of September, and it is considered probable that the verdict will be delivered about September 7.

Generals Roget, de Boisdeffre, and Billot were present on the witness seats and Col. Picquart took a place a couple of rows behind them. The colonel sat alone until M. Bertulus, the examining magistrate, whose evidence was so favorable to Dreyfus, entered and sat beside Picquart, shaking him warmly by the hand. All the witnesses today were hostile to Dreyfus, but as most of the evidence was a reiteration of old statements, the audience followed the depositions with comparatively little interest.

M. Gribelin's reference to the relations of Dreyfus with demi-mondaines proved the most appealing portion of the morning proceedings.

The audience, among whom were a number of women, listened to M. Gribelin's statements with characteristic relish. A subdued titter went around when M. Gribelin even professed to know the exact amount that Dreyfus spent upon his various amours.

M. Gribelin gave his testimony with apparent sincerity. But he did not strike one as being particularly intelligent. Nothing in his appearance would contradict the contention of the Dreyfusards that he was Major Leuth's tool in the machinations of the general staff against Col. Picquart, former chief of the intelligence department, who listened to M. Gribelin with an air of contemptuous impatience.

Maitre Demange, of counsel for the defense, was more successful than usual in cross-examining him and visibly disconcerted M. Gribelin. Counsel scored a distinct hit when he got M. Gribelin to admit he mixed the intrigues of Paty de Clam and Henry to shield Esterhazy, and when M. Gribelin was finally disposed of, his evidence had suffered badly.

Dreyfus created a better impression today. He entered the court with a more confident bearing and replied to the witness in a calm voice without any dramatic gestures and his remarks were put so forcibly that he appeared to make an impression on all the judges, all of whom are reputed to be bitterly opposed to him.

The session wound up with a scene, on account of the extraordinary conduct of Colonel Jouaust, president of the court who permitted himself to make an unwarranted display of partiality. M. Bertulus had been confronted with the last witness, Captain Junck and Gen. de Gonse had defended the latter when Colonel Picquart rose and asked to be allowed to refute some of Junck's remarks. Colonel Jouaust made a gesture of impatience and shouted:

"What, again?"

An outburst of hooting and hissing came from the audience at such a display of unfairness from the president. Judges and gendarmes quickly suppressed the noise, but Jouaust withstood the well merited rebuke a little and lectured him. He adjourned the court ten minutes later.

Following is the evidence in detail:

General Fabre, former chief of the fourth bureau of the general staff, was the first witness today. He said that in his official capacity he examined the handwriting of the bordereau with the writing of various officers of his bureau including the handwriting of a probationer who had been in the bureau during the previous year and who had not favorably impressed his comrades. This probationer, Dreyfus, who was regarded as untrustworthy and insincere in his professions, was, according to the witness, equally disliked by his comrades and superiors. He was constantly endeavoring by all sorts of means to learn the secrets of the plan of concentration of the eastern railway system and in his anxiety to secure information neglected his duties. His official duties, witness also said, placed it in Dreyfus' power to disclose the documents referred to in the Bordereau.

Witness would emphatically deny all Dreyfus had said on this subject.

When Major Bertin had shown the witness the Bordereau the latter had been struck with a resemblance of caligraphy. Dreyfus was the only officer who made a bad impression on his bureau and the opinions of the chief of staff and heads of other departments confirmed witness' belief.

General Fabre declared he was already convinced as to 1894 that the prisoner was the author of the Bordereau (sensation.)

After M. Demange had pointed out the discrepancies in Fabre's present statements and those he voiced in 1894 Colonel Jouaust invited Dreyfus to reply. The prisoner said General Fabre quite correctly described the work on which he was engaged when a probationer, especially emphasizing that he had to keep the dossier relating to the concentration centres on the eastern system posted up. This was not a fictitious task.

The prisoner's reply was made in calm, measured tones and his frankness seemed to favorably impress the judges.

Colonel d'Abeville, former deputy chief of the Fourth Bureau related how Fabre had shown him a photograph of an anonymous note in which the writer intimated to his correspondent "evidently foreign to army" that he had confidential documents to communicate.

The witness told Fabre that the documents mentioned showed the writer could only be an artillery officer, belonging to the general staff, who participated in the expedition of the headquarters staff in June and July, 1894. The position of Dreyfus corresponded with these words and "to their great surprise," a striking resemblance was apparent in the writings of Dreyfus and the anonymous letter.

Witness further declared that only a probationer could possess the information mentioned in the Bordereau. It was not only because of the resemblance of the handwriting that suspicions were directed at Dreyfus but because he was in a position to be acquainted with the documents enumerations.

M. Demange wished to know why Colonel d'Abeville said in 1894 that the thought it necessary to investigate the officers who participated in the expedition of the general staff in that year in order to discover the author of the Bordereau.

To this question witness replied that he was induced to do so by the expression in the Bordereau, "I am going to the manoeuvres," for he considered the expedition of the general staff equivalent to the manoeuvres although troops were not actually present.

Counsel pointing out that a great deal of argument was founded on the expression, "I am going to the manoeuvres," said it should not be forgotten that in 1894 the expression was understood to apply to the expedition of the headquarter's staff.

In reply to the usual question, Dreyfus remarked that he had never held any conversation with Colonel Sandherr, the late chief of the intelligence department; in fact, Sandherr was so little acquainted with him that he once addressed him by another name.

Greater interest in the proceeding was manifested when the name of the next witness was announced, former chief of the detective department, Cochefort, who was present when Dreyfus underwent the ill fated test in Du Paty de Clam's office.

M. Cochefort declared he knew absolutely nothing of the Dreyfus case when the minister of war, General Mercier, summoned him to confer with him on the subject of the bordereau and the question in regard to Dreyfus. General Mercier, Cochefort continued, asked the witness advice as to the procedure which ought to be followed and introduced him to Du Paty de Clam. Subsequently after M. Bertulus's report the arrest of Dreyfus was decided upon.

Then the witness proceeded to describe the arrest and minute scene of the dictation test, saying that from the remarks dropped by Du Paty de Clam, the prisoner thought a duel was in question. "Then," continued the witness of detectives, "Du Paty de Clam, placing his hand on the prisoner's shoulder, said: 'I charge you, in the name of the minister of war, I arrest you.'"

At the conclusion of the examination of Dreyfus witness made the impression that he might be guilty and so reported when the minister of war asked his opinion.

During this fourth examination, said Cochefort, Dreyfus protested his innocence very vehemently and declared he did not know what they wanted of him. He was accused.

Witness afterwards took up the papers Paty de Clam collected at Dreyfus' residence.

After the remarks of M. Demange, Col. Jouaust invited Dreyfus to speak. The prisoner replied:

"No." I will reply when Paty de Clam is here."

M. Gribelin, the principal archivist of the headquarters staff, was the next witness. He testified with great volubility, and expressed the opinion that when Dreyfus was arrested in 1894, he was enacting a role by systematically denying all the charges against him, even the most obvious, least important things, and in declaring himself ignorant of matters which should have been known to every officer of the general staff.

The witness said he was cognizant of Dreyfus' relations with house women. In support of this assertion he mentioned an alleged voluntary statement made by Mathieu Dreyfus, brother of the prisoner in the witness' presence that he had been obliged to pull his brother from the clutches of a woman of this description living near the Champs Elysees.

M. Gribelin congratulated the discovery of the bordereau at military headquarters the arrival of the Bordereau, and dwelt on the system of espionage conducted, under cover of diplomatic immunity, by agents "A," "B," and "C."

Col. Jouaust: "When was the bordereau received at the intelligence department?"

M. Gribelin: "The bordereau arrived at once in the morning in September, 1894. After examining it, we did not hesitate to attribute it to an officer of the headquarter's staff."

Col. Jouaust: "When was it submitted to Col. Sandherr?"

M. Gribelin: "Why, the very first day."

The witness added: "As the bordereau arrived through the ordinary channels, or what at any rate was regarded as such, no doubt was entertained as to its authenticity."

Replying to further questions, M. Gribelin positively asserted that Esterhazy never came to the intelligence department. In regard to the dictation test, the witness recalled Dreyfus' reply to Du Paty de Clam, when the latter pointed out that his fingers were shaking, namely "My fingers are cold."

A member of the court martial referred to M. Gribelin's statement concerning the use Col. Picquart made of the secret service funds and the witness admitted the truth of Picquart's evidence that the surveillance of Esterhazy cost but little.

Major Lauth followed. He covered the ground covered by his evidence before the criminal division of the court of cassation in regard to the circumstances under which Henry communicated the bordereau. He said that when the bordereau reached the intelligence department, Henry was absolutely the only officer known to the agent. Henry, he explained, had appointments with the foreign spy in question only in the evenings, at 8 or 9 o'clock at night in various places so it was impossible for Henry to hand the papers received to Col. Sandherr the same evening. Therefore he took them home and brought them to the office in the morning. Very often these appointments were kept on Saturday and Major Lauth believed the lace packet containing the bordereau was handed to Henry on Saturday, Sept. 22 and was taken to the office on September 24.

Next, discussing the Petit Bleu, Major Lauth said it reached Col. Picquart, enclosed in a packet early in March. Incidentally the witness mentioned the mission to Nancy, on which Henry went, and said that while he was absent, his wife came to the intelligence department to ask for his whereabouts as she knew nothing of his departure.

The monotony of the session was suddenly broken by M. Bertulus. Captain Junck was describing incidents with Madame Pays, said to have occurred in the magistrates' office one evening when Esterhazy and his mistress, both in the highest spirits, discussed what they should drink, and Madame Pays removed her bodice.

M. Bertulus arose suddenly and in a loud voice asked permission to speak.

Col. Jouaust: "You will have an opportunity later."

M. Bertulus: "I wish to speak at once."

Col. Jouaust: "You will have an opportunity in your turn, sir. You will have it presently. Sit down."

Dreyfus, after being asked the usual question, proceeded: "I will not speak to the witness of private confidences he has made to me. If Captain Junck's ideas of honor allow him to divulge private knowledge, mine do not. I have clean hands and I will keep them clean. But there are a number of facts to which I will refer. I will speak first in regard to all the losses it is said I sustained at the club at Mans. I declare I was never a member of the Civil club at Mans. I never visited it and consequently never gambled there. I am convinced that the members of the club are very respectable and I ask you simply to have an enquiry made in order to know if I am speaking the truth."

"In regard to the letters in the offices of the headquarters staff at which it is asserted I was present, they occurred in December, 1894. I was absent at that time and consequently did not attend the lectures."

Regarding the officers directing the dispatch of troops at various points, Dreyfus declared the fact that he at that time was on a mission and was not at the manoeuvres at all. "We must be precise," he added, "and not play upon words." (Sensation.) "In August 1894," continued Dreyfus, "the second year probationers know definitely that they were to go to various regiments in October, November and December and that consequently they would not attend the manoeuvres.

"I do not know," he proceeded, "what sense the witness had recalled in regard to Siam and Madagascar. I do not understand it very well. It is possible that I should have greatly desired to participate in any expedition. It is the natural feeling of any officer, but I could never had information through a cousin in the foreign office, for I had no cousin there."

Miss Rose A. Dowd of Tenth street, the well known teacher of the Varnum school has returned from a very enjoyable vacation spent at Franklin, Mass. During her absence the valuable driving horse of Miss Dowd died at the Morse Coach company stable. The horse was noted for many excellent traits being also very speedy, clever and kind, and to the owner the loss is an irreparable one.

FIERCE RIOT

SOLDIERS AND NEGROES CLASH IN LEAVENWORTH.

By Associated Press to The Sun.

LEAVENWORTH, Kan., Aug. 21.—A riot between the soldiers of the 22nd volunteer regiment and North Leavenworth negroes took place yesterday. Corporal Johnson was shot in the left leg; Alexander Johnson was shot in the left shoulder and is seriously injured.

Beecham's pills for constipation 10¢ and 25¢. Get the book at your druggist's and go by it.

Annual sale exceeds thirty million boxes.

Tonight

Just before retiring, if your liver is sluggish, out of tune and you feel dull, bilious, constipated, take a dose of

Hood's Pills

And you'll be all right in the morning.

From Yesterday's Late Editions.

BARBER'S ESCAPE

Nearly Suffocated by Escaping Gas.

Felix Marchand nearly lost his life Sunday night as a result of a leaky gas pipe.

Marchand owns a barber shop at 23 Cabot street and it was while on a visit to the place Sunday that he was overcome.

It was about 4 o'clock in the afternoon when he entered the shop, his intention being to read for a while. All the windows were closed and locked and the door was shut tight.

It appears that Marchand fell asleep while reading. About 9 o'clock in the evening one of his relatives called for him and found him unconscious. A physician was immediately called and the barber was removed to the outside. He was later taken in the ambulance to St. John's hospital and after hard work by the attending physician, respiration was started and Marchand was placed in the tent on the grounds outside.

He improved rapidly and there seems to be no doubt of his recovery.

Mr. Marchand lives at 56 Decatur street and his family consists of a wife and five children. A son gave the information that the pipe from which the gas leaked has given trouble for some time but doors and windows of the shop were open nearly all the time and the odor was not so noticeable. The leak was near one of the joints and Mr. Marchand has thought many times to have it repaired. He is well known among the French-Americans.

This afternoon it was announced that Marchand took a change for the worse.

ANNUAL OUTING

Of Immaculate Conception Parish Saturday.

One of the most successful picnics ever held at Monument Rock grove was managed by the Sodality of the Children of Mary of the Immaculate Conception church. The picnic was held to aid the building fund for the new convent being erected on Bartlett street for the Sisters of the Immaculate Conception church.

There was an unusually large attendance present and all the local churches were well represented. A fine program of sports was arranged for the occasion and they furnished good amusement for the large crowd. During the afternoon and evening dancing was enjoyed music being furnished by McElroy's orchestra.

The first sporting event was a base ball game. The contesting teams were the Shamrocks and Emmets and they played for a purse of $60, $35 a side and a purse of $10 offered by Father Murphy. The Shamrocks were easy winners the final score standing 17 to 8 in their favor. The makeup of the two teams follows:

Shamrocks: Dunlavey, c; Niland, p, 1f; McHugh, 1b; F. Murray, 2b; Jordan 3b; O'Connell, lf; Kenney, m; J. Murray, rf, Fahey, ss.

Emmets—Hayes, lf; McCarthy, 3b; c; Sennneau, c, p; Boyle, ss; Kane, m; Sullivan, 1b; Clark, p, 3b; Sanders, 2b; Dorsin, rf; umpire Gorman.

While the ball game was in progress Simon Cox was taking entries for the races to follow. The races were held on the ball grounds and when they began there were fully 1000 people present. The first race was the 100 yard dash for young ladies between 15 and 20 years of age. First prize won by Lydia White, prize, a Boston bag. Second prize, a pair of kid gloves, won by Rose Jewett.

Hop, step and jump—John Kane, first, a pair of racing shoes; George Landers, second, necktie.

100 yards' dash—John Kane, first, shoes valued at $3; Lawrence McGuire, second, necktie.

The young girls' race proved a funny affair. Several young girls were placed in a circle with a young boy in the centre. The object was to catch him and his to dodge and get away but he fooled and it was sometime before a winner could be picked. Finally they would all catch him at the same time. Josie Slack and Thomas Kenedick were the winners. First prize two boxes of candy; second prize, one box of candy.

Three-legged race—McDermott and Briggs, first prize, 50 cigars; Kane and Grant, second prize, two bottles of cologne.

Bicycle race—Cole, first prize, valued at $5; Cox, second prize, valued at $3.

The young ladies who assisted at the different tables throughout the day were as follows:

Ice Cream table—The Misses Emma Cogan, Annie Boylan, Maggie O'Meara, Annie Farley, Maggie Brown, Mary Kelleher, Ella McGrade, Lizzie Williams, Louisa Noonan, Mary Zoller, Nellie Tighe, Katie Connors, Clara Farrington, Mary Welch, Clara Howey, Mary McDermott, Mary Donahoe and Mary Halloran.

Candy table—Miss Annie E. King in charge. Assistants, Misses Mary C. Joyce, Edith Farrington, Agnes Sullivan, Agnes Slack, Nora Harrington.

Lemonade table—The Misses Katie Early, Alice Lorber, Annie Cogan, Alice Sweeney, Molly Doherty, Alice Cox, Lizzie Burke, Julia Halloran and Ella McGrade.

A concert from outside was to have been put on the evening, but as no arrangements had been made as to lighting a change in the order was dropped and it will take place a week from next Monday evening at the Immaculate Conception hall.

The general committee in charge were Messrs. J. Joseph Hennessey, Bartholomew Early, Simon Cox and Michael Lee.

COLLINSVILLE LAWN PARTY.

The lawn adjoining St. Mary's Catholic church at Collinsville was the scene of a very successful lawn party, Saturday night. The affair was held for the benefit of the church and it is needless to say that a goodly sum was realized for the worthy object.

The lawn was strikingly decorated with Japanese and Chinese lanterns. More than 600 people were present during the evening and a good time was enjoyed by all.

A large platform had been especially erected on the lawn and dancing was enjoyed during the evening, the popular hurdy-gurdy furnishing music for the merry dancers. Patriotic songs were sung by the children and red fire was burned.

One of the features of the evening's program was a cake walk which was held during intermission. Miss Alice Ryan and Charles Ryan of Pawtuckeville were the best couple to walk and they were liberally applauded. The next couple were Miss Rose Gorman and Warren Marshall of Collinsville. They walked well, but the judges awarded in favor of the first couple. They received a large cake. James Rogers, Wm. F. Fleming and Patrick Harrington were the judges.

The sales tables were liberally patronized during the evening. They were in charge of the following young ladies:

Candy and fruit table—Matron Mrs. William Cullinane; assistants, Mrs. Jeremiah Mahoney, Mrs. Thos. Spellman, Mrs. Patrick Laffey, and Mrs. Michael Wheldon.

Ice cream table—Matron, Mrs. Lizzie Collins; assistants, Mrs. Wm. Kiernan, Mrs. Johanna Cullinane, Miss A. Coneran and Mrs. B. Harrison.

Sandwich table—Matron, Mrs. Henry Burke; assistants, Mrs. John Hurley, Mrs. Patrick Silk, Mrs. A. McManus, Mrs. W. Welton, Mrs. John Brennan, Mrs. John Rohan, Mrs. John Coneran, and Mrs. James McNulty.

Lemonade table—Miss Annie Houle.

Table and cigars—Thomas Burge and John Fenton.

The affair proved a complete success and much credit is due the following committee for their incessant efforts to make it such: General manager, Mrs. Henry Burke; floor marshal, John Laffey; assistant floor marshal, Thomas Herman.

A COLLISION

ON TYNGSBORO BRIDGE—AGENT THOMAS' FAMILY SHAKEN.

Last evening, about 6 o'clock as a carriage occupied by Agent Thomas's coachman, his little boy and girl was crossing the bridge towards the boulevard, they were run into by another carriage going in the same direction. The occupants of both teams were thrown out and received a general shaking up. All parties escaped serious injury excepting the little boy, who received a very severe scalp wound. A gentlemanly occupant of a small steam launch came ashore and in the absence of doctors temporarily dressed the wound. Both teams were very badly damaged in the collision, that of Mr. Thomas being hauled to the Merrill House while the driver took his injured boy to Lowell in an electric car.

DEATHS.

KNOWLES—Morris Knowles, aged 89 years, a pioneer resident of Lawrence, died last night. He was born in New Hampshire and from there he came to Lowell in April, 1831, and entered the employment of Joseph M. Dodge, who had just begun the building of the Tremont and Suffolk mills. His power of conception readily manifested itself. In a few years he became foreman and in 1843 a partner in the business. This association continued until 1847, when in April he went to Lawrence then known as the "new city." He was one of a number of residents of Lowell who went to Lawrence from Lowell at that time and by their energy and personality did much toward the well beginning of the city. He built most of the mills and factories in Lawrence and became prominent. He served in public capacities, and became one of the leading men in the city.

"FULL OF GINGER."

Matters have been righted and the much talked of game between the Tewksbury state almshouse and the Joe Duffy team will take place tomorrow afternoon at 2.30 o'clock in Tewksbury Centre. Dr. Barney, the old Dartmouth college catcher and Olin Moulton who was a pitcher for one of the Maine college teams will be in the points for the almshouse boys while the Knights of Columbus battery, "Big Jack" Sullivan and Murphy will be the battery for the Duffy team. The game promises to be "full of ginger."

GUARDS STONED

While Watching Over the Municipal Building

DISTURBANCES DUE TO RACIAL DIFFERENCES.

Gendarmes Made Several Arrests

BUT COULD NOT DISPERSE MOB

Already Four Persons Have Been Killed

By Associated Press to The Sun.

TRAUTH, Bohemia, Aug. 21.—Serious disturbances have taken place at Gradlitz, a town 15 miles north of Kaunitz, due to racial differences between Czechs and Germans. A detachment of gendarmes who were guarding the municipal buildings were stoned from an adjacent public house. They were unsuccessful in their attempt to clear the place of the mob but made several arrests.

During the night the gendarmes were fired on and they charged on the mob with drawn swords the result being that four persons were killed and several others were injured.

Troops and further reinforcements of gendarmes were sent to the scene of the disturbances and eventually quiet was restored.

CASTORIA.

Bears the Signature of Chas. H. Fletcher. The Kind You Have Always Bought

---

LOW PRICES

DID IT.

The talk of the town. When you get Manufacturer's Shoes at cost prices, it means a saving of DOLLARS to you. Now is the time to buy and save.

SUNLIGHT

Shoe Store

100 CENTRAL ST.

High Grade Repairing.

W. S. CRADY

Weavers' Eyes,

Children's Eyes,

Bookkeepers' Eyes,

Housekeepers' Eyes,

All Need My Attention.

OPTICIAN ROGERS,

138 Merrimack St.

Chichester's English Diamond Brand.

PENNYROYAL PILLS

Original and Only Genuine. Safe, always reliable. Ladies ask Druggist for Chichester's English Diamond Brand in Red and Gold metallic boxes, sealed with Blue Ribbon. Take no other. Refuse dangerous substitutions and imitations. At Druggists everywhere, or send 4c. in stamps for particulars, testimonials and "Relief for Ladies," in letter, by return Mail. 10,000 Testimonials. Name Paper. Chichester Chemical Co., Madison Sq., Phila., Pa. Sold by all Local Druggists. Sold by Geo. C. Goodwin & Co., Boston, Mass. General Agents.

DAILY BARGAINS.

$100

UPRIGHT PIANO.

Seven and one-third octaves. Used but little. Condition fine.

GEORGE A. GARDNER

10 PRESCOTT STREET.

"GLORIA"

IS NOT A MEDICINE

As we understand Nature's laws,
Nothing can happen without a cause.
If you are slow, admit a chance,
Then begin to think GLORIA at once.
Does this seem funny, it may to you,
But little things change our lives all through.
Drink the GLORIA, it quickens the brain
And brings back wonderful thoughts again.
To a normal, not abnormal rule,
You've no occasion to feel like a fool.
If GLORIA gives vigor and life to man
Hasn't it done about all it can.

5 Cents a Class.

S. Bartlett, Agt., 160 Middlesex St.

JOHN W. McEVOY, 127 Central St. Opposite American House. COUNSELLOR-AT-LAW.

LOTHROP & CUNNINGHAM, 181 Merrimack Street. PHOTOGRAPHERS

W. A. LEW, 42 John Street. CLOTHING CLEANSED DYED AND PRESSED.

J. M. KINGSBURY, No. 271 Bridge St. MEATS AND PROVISIONS

Our Special, Easy Payment Scholarships, Limited to 40.

Guarantees the best Business and Shorthand instruction that money can buy. Call or write to C. E. Williams, Mgr.

N. E. BUSINESS UNIVERSITY, Runels Building, Merrimack St., Lowell, Mass.

LAKEVIEW PARK

FAMILY DAY RESORT

Bowling, Dancing, Boating, Fishing, Carousel, Swings.

A Rare Collection of Birds, Beasts and Reptiles at the

MOUNTAIN ROCK ZOO

Unsurpassed Accommodations for Private Parties in the Pavilion, conducted by the H. H. Page Co.

THE LAKEVIEW THEATRE

JAMES GILBERT, Manager for Grant & Flynn.

WEEK OF AUG. 21.

RAYMON MOORE,

America's greatest comic and his company of vaudeville stars.

THE BIOSCOPE,

Presenting a series of grand Moving Pictures, reproducing persons, places and incidents from life.

Orchestra (Reserved) ..... 50 cents
Parquet ..... 10 cents
Balcony ..... 5 cents

Championship Cake Walk in Dancing Pavilion, Tuesday evening, Aug. 22.

FARE 5 CENTS.

Star Theatre, 35-37-39 Middlesex Street. FRANK KNIGHT, Proprietor.—This Week

MISS MARY MELVILLE, Contralto.
LAVARNIE & LASEUR, Novelty (Frank) (Jessie) Sketch Artists
JOHN NOON, Coon Specialist.
JOHN CANNON, the Happy Tramp. Concluding with a funny afterpiece.

Admission 5c. Reserved Seats 5c. extra.

GOING AWAY?

Hope you'll have a good time and we know you will, if you . . . . .

Take One of Our

CAMERAS!

We carry a full line of

Eastman's Kodaks,

and all kinds of supplies. Also all the leading makes of Cameras.

ONE OF OUR

Hammocks

will make things easy for you. Prices from

75c to $6.00.

The Thompson Hardware Co.

SOLE AGENTS.

STOP

When you reach our store and see the line of $13.00 Dinner Sets this week. We're offering you your choice for $9.98.

O'Brien Bros.

Tea Dealers,

FISHE BUILDING.

227 Central Street. Tel. Con.

CLOSING OUT SALE OF BUILDING LOTS, AT HALF PRICE,

Over New Moody Street Bridge On the EMERY LAND

Several new modern houses to be sold at a sacrifice. EASY TERMS.

A. J. RYAN, Agent.
3 HILDRETH BUILDING.

Grand Closing Out Sale

Of Summer Millinery.

Everything must go this month for just what it brings. We want the money and room, you want the goods. Come and get them.

HEAD & SHAW, "THE MILLINERS," 169 MERRIMACK ST.

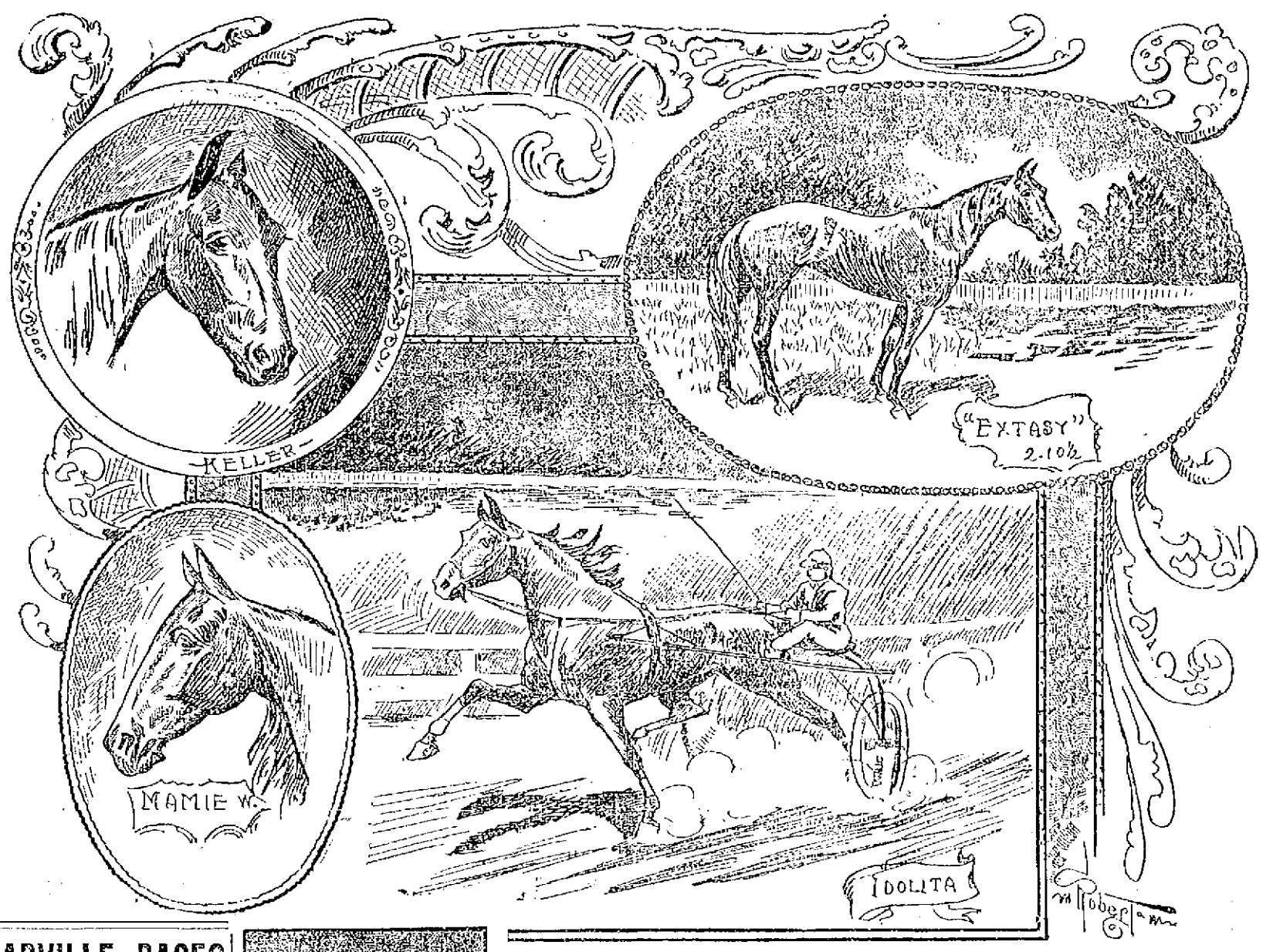

STARTERS IN THE GREAT $10,000 FUTURITY FOR 3 YEAR OLD COLTS AT READVILLE YESTERDAY.

READVILLE RACES

The N. E. Futurity Taken by Idolita

SOME FAST HEATS RUN OFF

Idolita the Queen of the Track

By Associated Press to The Sun.

READVILLE, Aug. 22.—Good weather, a fast track, a large attendance and grand racing marked the opening day of the grand circuit yesterday at Readville. It does not happen often that horses lift veteran race goers onto their seats but that happened yesterday at the finish of some of the heats.

The New England Futurity was the main attraction but it did not come quite up to expectations in regard to entries. The stake was $10,000 and but six horses started. Idolita won in straight heats in the fast time of 2.16 3-4 for the first heat, 2.15 1-4 for the second and 2.15 1-2 for the third, bettering her former record of 2.21 1-4 in each heat. Mamie W. got second money and Extasy third.

The first heat of the New England Futurity was a gift to Idolita. Carbine had the pole and on the first score down the horses were sent off. Before the quarters was reached, Idolita went out in front and was never headed, winning the heat in 2.16 3-4. Extasy pulled up on Kellar coming down the stretch and beat her out almost at the wire for second place.

In the second heat the horses got off together and were well bunched going around the back stretch. After passing the half, Kellar who was in second place, broke and was distanced and finished covered with blood. Idolita won as she pleased with Mamie W. a good second. The time for the mile was 2.15 1-4.

The third was easily won by Idolita who did not have to exert herself at any stage of the race. X L's brother, who was in second place broke at the three quarters and Mamie W. beat her out.

A bargain every day when you get Big Master Soap.

CASTORIA.
Bears the Signature of The Kind You Have Always Bought.
Chas. H. Fletcher

FOR JACK O'BRIEN

Victory in Contest With Jack Downey

IN THE GAMEST OF ALL FIGHTS

The Knockout Given in the 19th. Round

By Associated Press to The Sun.

NEW YORK, Aug. 22.—Six thousand persons attended the boxing bouts at the Coney Island Sporting club last night, and two rattling good bouts were put on.

Jack O'Brien of Manhattan and Jack Downey of Brooklyn were the principals in the main contest which lasted nearly 19 rounds.

O'Brien whipped Downey in the 19th after a fierce struggle in which O'Brien did all the heavy work. O'Brien received a terrible blow in the right eye in the seventh round and this almost made that optic useless during the remainder of the bout. Downey was stubborn and frequently violated the rules by hugging and clinching, but Referee George Edwards allowed him to go on until Downey was punched into submission.

The opening bout was of 12 rounds duration and there was more hard fighting crowded into those dozen rounds than is frequently seen in a battle of twice the distance.

Elwood McCloskey of Philadelphia was substituted for Fred Burge of Mt. Vernon, who was unable to appear, owing to the death of his mother. His opponent was Tom Moran of Brooklyn. They met at 126 pounds. McCloskey was very aggressive and at close quarters always had the better of the local boxer. A hard right swing from Moran on the jaw weakened McCloskey very much in the 10th, but he fought on gamely. The last two rounds were fiercely contested. Referee Edwards decided in Moran's favor. Downey and O'Brien received ovations as they entered the ring for the main bout of 25 rounds at 133 pounds. O'Brien was the favorite at 2 to 1, and some Downey money was bet at even terms that Downey would stay the limit. They agreed to box stright Queensberry rules.

HOSTETTER'S CELEBRATED STOMACH BITTERS

WEEK NERVES come from a weak stomach. Strong nerves and a vigorous stomach follow the use of Hostetter's Stomach Bitters. It cures dyspepsia, liver and kidney troubles. See that a Private Revenue Stamp covers the neck of the Bottle.

A SICK CHILD

Can be made healthy, happy and rosy by giving it True's Elixir. Worms cause ill health in thousands of children and their presence is not suspected. True's Elixir expels worms and cures all the complaints common in children, Feverishness, Costiveness, Indigestion, Sour Stomach, etc. Made of pure, harmless, vegetable ingredients.

TRUE'S ELIXIR CURES

It has been a standard household remedy for 47 years. Restores health to adults, acts immediately on the blood, cures diseases of the mucous lining of the bowels and stomach, gives tone and vigor. Price 50 cents. Ask your druggist for it. Write for book "Children and their Diseases"—free.

DR. J. F. TRUE & CO., AUDURN, MAINE.

PERSONAL.

Master Charles B. Thompson of 3 Batchelder Place will spend a week with his aunt, Mrs. Leonard of Haverhill, at Salisbury beach.

Mr. and Mrs. H. W. Derby and the Misses Lizzie and Emily Lombard have gone to their cottage at Salisbury beach for a two weeks' stay.

William H. Smiley, who kept a drug store on Broadway for many years and was established at Haverhill subsequently is now with F. H. Martin & Co., in Wyman's Exchange.

Mr. Gene Geoffroy and Mr. Nelson E. Huntley, the clever card writer for the Merrimack Clothing company, are off duty for two weeks, their vacations being the reason.

Miss Sadie A. Kelly, stenographer for O'Sullivan Brothers' Rubber Heel department, and her sister Miss Josephine, will enjoy the sea breezes at Naugus Head for the next two weeks.

Miss Julia A. Bixby is the guest of Mrs. G. S. Saunders at Litchfield, N. H.

Mr. and Mrs. Fred Choate of the Railroad News company are visiting at Portland, Me.

Miss Lottie Pearson is spending a vacation at Mrs. J. W. Brierley's, Middlesex Village.

Mr. and Mrs. George S. Fox have gone to Amsterdam, N. Y., to visit the former's parents.

Miss Kate Watson is spending a two weeks' vacation among the beautiful hills of New Hampshire.

Miss Alice O'Brien, teacher in the Butler school has returned from a trip to points of interest in Canada.

Miss Mabel Norton of Ames street has returned home after an extended vacation.

Secretary Courtney of the pauper department and Mrs. Courtney are spending their vacation in Montreal.

Misses Etta and Lizzie Boyle are spending two weeks' vacation at Nantasket beach.

Miss Katharine Mellen and Miss Mamie Kennedy of Warren street are at Lynn beach.

Miss Ella M. Burke the fashionable milliner, is spending her vacation at Juniper Point.

Mr. M. E. McIntee and P. H. Martin of Lynn, were recent guests of Miss Katie Reynolds and Mrs. Otto Boninger of Lowell. They also visited Mr. and Mrs. Crowell of Lawrence, accompanied by Mrs. Nellie Ford.

William Flanagan, the well known checker at the Boston and Maine freight house will spend the next four weeks at Salisbury, Black Rocks and Lynn beaches.

Mr. T. F. Harrington and his sister Winnie have returned from New York and will be at Old Orchard for the next two weeks.

Mrs. A. F. Berry is spending a few weeks' vacation among the hills of Vermont.

Miss Flow Rilla A. Mead of 22 Stackpole street is enjoying a two weeks' vacation at Milford, N. H.

Miss Nellie Hicks will spend the next two weeks in Providence, R. I.

Miss Anna May Gould has returned from a three weeks' trip spent at Old Orchard, Portland and vicinity.

Mrs. Robt. A. Smith of Hampshire street is spending her vacation in Bondsville, Mass.

Miss Emma A. Bowen of Ludlam street has gone to Montpelier for a month's vacation.

James Conroy, formerly with the Blue Tag Clothing Company is now at Moore's mill, North Chelmsford.

Miss Maggie Wexter and May Etta McDonald, together with Charles White and Fred Flaherty are guests of Mr. White's aunt in Dover, N. H.

Miss Blanche B. Jones has returned from a two weeks' vacation at the seashore and mountains.

Miss Bessie Finnegan of Middlesex street is staying at Echo Farm, South Nashua.

Miss Jennie Smith of Pleasant street and Miss Annie and Alice McGann of North street are at Plymouth for two weeks.

Miss Lilla Kelly of Cabot street has gone on a month's sojourn to Cape Cod and will visit other places of interest on the New England coast.

Mrs. A. W. Sherman is stopping at the "Homestead," New Ipswich, N. H.

W. H. Pearson, the druggist has gone to Crescent park for a short vacation.

John M. Kingsbury, is at the Leavitt hotel, Hampton beach.

Mrs. Almira A. Denton is spending her vacation at South Braintree, Mass.

Letter Carrier H. E. Gray will spend the next two weeks at Juniper Point, Salem, Mass.

Herbert R. White is at Baker's Island, Salem, Mass.

George Puffer has gone to Ocean Park, Me., for a week's stay.

Miss Mary J. Dodge is registered at the Central House, Juniper Point, Salem, Mass.

Herbert Ellis is stopping for a short vacation at Hollis, Mass.

Miss Eliza Cogger is rusticating at Pelham, N. H.

Editor D. A. Sullivan of the News is receiving congratulations on the arrival of a baby boy at his home in the Oaklands.

Mrs. Frank B. Dow and children are occupying a cottage at Salem Point.

Mr. Asa W. Flint of the city institution for savings is among the occupants of cottages at Salem Point.

Mr. W. F. Hills of the Traders' National bank, spent Sunday with his family at Marblehead Neck, where the latter have been for several weeks. family at Marblehead Neck where the latter have been for several weeks.

Among the vacationists at Salem Willows last week were the following: Mrs. G. W. Swett, George E. Dugdale, of Lowell, I. M. Hanson and family of North Billerica, Katherine Holland of Lowell and W. J. Clark of Tewksbury.

The Misses Flint of Lowell are registered at the Atlantic House, Salem Willows.

One of the most successful whist parties of the season at Salem Willows was held at the Ocean View last Wednesday evening. Ten tables of players participated. Mr. and Mrs. Worcester of Lowell won the first prize, while Mrs. D. R. Frye of Lowell and Mrs. W. N. Clark of Peabody secured second prizes. Mrs. Whipple and Mrs. Frye of Lowell managed the affair.

Misses Annie and Julia McKenna of Market street have gone to Naltamis, Salmon Lake, Rangeley, Me. From there they will go to York beach and then to the White Mountains and Lake Moosehead. They will be gone three weeks.

The Lawrence News contains the following relative to William M. Wood, formerly treasurer of the Washington mills, Lawrence and now treasurer of the woolen trust: "Frederick Ayer, the owner of the Washington mills, admired the pluck, enterprise and ability of the young man and no move at the mills was made without consulting Mr. Wood. Then Wood married Mr. Ayer's daughter, an estimable woman, became treasurer of the mills and is now the practical head of the consolidated woolen mills of the country."

Mrs. J. N. Wright is at York beach.

J. Arthur Gage is at South Pole, Me.

Miss Marion Hovey and G. Hovey are at Wolfboro, N. H.

Miss Theresa Donoghue has returned from New York.

Mr. and Mrs. J. C. Burke and family are at Old Orchard beach.

Miss Viola Hamblett is visiting friends at Wollaston.

Miss Fannie H. Murphy is enjoying a vacation in Nova Scotia.

Mrs. Arvilla Reader and Miss Louise Reader are at Kittery, Me.

Henry L. Williams leaves this week for a two weeks' trip awheel.

Miss Lillian Swain is a guest of Mr. and Mrs. Fred . H. Wood at Foxboro.

Scott F. Taylor, an expert machinist of Franklin, N. H., has decided to locate in Lowell.

Mr. and Mrs. A. A. Sargent and James Sargent are at Deer Park, No. Woodstock, N. H.

Mrs. Cyrus W. Johnson and daughters, Misses Bessie and Mollie, are the guests of relatives in Wolfboro, N. H.

Mr. Bertram D. Harriman of the Glidden Building will spend next week at Silver Springs and Providence, R. I.

Charles S. Copeland of the electrotyping department of C. I. Hood's laboratory, has joined Mrs. Copeland at Morgan Centre, Vt.

Mr. Clarence McCoy of E. H. Butler & Co.'s, Middlesex street drug store, has resigned that position to accept a more lucrative one with the Taylor Drug company of Wakefield.

Miss Mary Mulcahy, sister of Wilfred Mulcahy, the popular night lunch man, is enjoying a vacation at Sterling. Before returning to Lowell, she will visit the White Mountains.

Chief Hosmer received last week copies of the appointments of Oliver M. Whipple as foreward, assistant and chief engineer of the Lowell fire department by the selectmen in 1825 and three previous years.

Miss Marion Keyes of Broadway will spend the next two weeks at the Nantucket House, Nantucket, Mass.

Miss Margaret Maguire of Gorham street will spend two weeks at Crescent beach.

Horace S. Bacon and A. S. Howard of this city are among the successful applicants for admission to the bar. The examination was conducted by the state board of bar examiners July 1 and was considered unusually rigid, 85 failing to pass.

Mr. and Mrs. Arthur Staples, Blanch Staples, G. W. Lyons, Mr. and Mrs. Alvin Lyons, James Owen, Mr. and Mrs. Charles Goddard, Mr. and Mrs. Nichols, George W. Staples, William L. Sylvester, W. A. Wiggin and Mr. and Mrs. H. E. Grover are at Old Orchard beach.

Miss Alice Gertrude O'Donnell of Skelton and Gates streets and the Misses Murphy of Walker street have returned from a very enjoyable sojourn at Old Orchard and other points of interest along the Maine seacoast.

Mrs. A. E. Rountree and her daughter Lillie of Pleasant street who have been at Salisbury beach for the past week are at home again.

Miss Annie Murphy of Cook, Taylor & Cole Central street store, has returned from an enjoyable vacation spent at Salisbury beach.

John Murray, Charles P. Smith, Frank Kerwin, Frank Burns, James Burns, Hugh F. Farley, F. Mooney and Ed. Shea who were with the Belvidere club at Salisbury, have returned home.

Miss Nano Gallagher, the well known contralto singer, started today on a trip to Worcester, Providence and Marlboro. Miss Gallagher will take part in a musicale in the latter city about the first of September.

Police Officer John Walsh and family of Pawtucketville are enjoying their vacation at Crescent beach.

Mr. and Mrs. Bernard Burns of High street have returned from their vacation.

The priests of the Oblate Order in this city went to the novitiate at Tewksbury Sunday afternoon to begin their annual retreat, which will continue during the present week.

William H. Connors, inspector in the health department, who has been at Old Orchard, has returned home.

J. Joseph O'Connor, Esq., has returned from Old Orchard.

Among the visitors at Crescent beach on Sunday were James S. McNulty, John Murphy and Dennis J. Murphy, Esq.

Mr. and Mrs. Thomas F. Maguire of Varney street have returned from a tour of the New England beaches.

Miss Jennie Desrorches of Worcester is visiting friends on Appleton street.

Master Tommy Maguire of Varney street has returned from his vacation which was spent at Windsor, Vt. On his way home Tommy spent a week at Revere beach.

Mr. John McAdams of Appleton street has returned from a week's sojourn at Pembroke, N. H.

Edward Cawley expects to come back on the boat with his brother-in-law John Nolan, which will give him four days in Ireland. Mr. Cawley has never recovered from his last sickness and the death of his wife and daughter affect him still.

Private Raymond Eastman of Co. C expects to go to the Philippines with Colonel Rice's regiment.

Mr. and Mrs. J. B. Demers of South Lawrence are visiting in Cambridge at the home of Mr. and Mrs. L. D. Morse. With Mr. and Mrs. Napoleon Desmarais of this city they will visit places of interest around Boston.

Miss Lottie Pearson is spending a vacation at Mrs. J. W. Brierly's, Middlesex Village.

Mr. A. E. Rose of Lowell, Mass. is with his family, spending a few weeks at New Hotel Wiers. Mr. Rose has chartered the steam yacht Swallow one of the finest on the lake for five years and is daily enjoying trips about the lake.

Mrs. Charles H. Noyes and daughter Miss Lillian Noyes, are spending a few weeks with Mrs. Noyes' brother, Rev. Alfred Frye, in Milan, N. H.

Miss Mary Morris of the Courier-Citizen and Miss Annie Smith of Pleasant street are spending their vacation at Salem.

Superintendent of Schools Whitcomb and Mrs. Whitcomb arrived home from their trip to the Pacific coast Saturday noon.

SORE FEET

Cured by corns, bunions, or callouses, quickly cured by use of WAKEFIELD'S FIR BALSAM SALVE. Price, 25c.

Goodale's Drug Store, cor. Central and Jackson Streets

A child fresh from its bath in clean dainty clothes is a suggestion of Ivory Soap. All dainty washable things may be restored to their original freshness without injury, by use of Ivory Soap.

A WORD OF WARNING.—There are many white soaps, each represented to be "just as good as the 'Ivory';" they ARE NOT, but like all counterfeits, lack the peculiar and remarkable qualities of the genuine. Ask for "Ivory" Soap and insist upon getting it.

COPYRIGHT 1898 BY THE PROCTER & GAMBLE CO. CINCINNATI

CYCLING NEWS

Dudley Marks and Tom Linton left Boston for New York Saturday. Linton will sail for France Wednesday and as soon as he arrives in Paris he will be matched to ride against Edward Taylor who according to the latest despatches has increased the hour's record to 35 miles, 766 yards behind motor pace.

Patrick Keegan of this city rode at the electric light meet held at Charles River Park track last Friday evening. During the afternoon while he was getting into trim, he made several unsuccessful attempts to follow Eddie McDuffie's motor tandem.

In the double century run from Boston last Sunday 24 riders finished riding 211 miles. Over 60 people finished in the single century.

Tom Linton has sold his two French motor tandems one to Nat Butler and the other to Charles A. Church of Philadelphia, both of whom have their eye on the larger middle distance prizes.

Emery Soule of this city was on the race at Charles river park last Saturday he having finished a century at 12 o'clock. After the races were over he started for the double century.

James F. Moran of Chelsea now holds the one, two and five mile amateur national championships. Earl Peabody of Chicago holds the quarter mile amateur and Ben Goodson of Australia, the one-third and half-mile amateur in the professional ranks. Tom Butler is the holder of the one-third and one mile. The half mile and five mile are now held by Major Taylor and Watson Coleman respectively.

Bicycle enthusiasts got their fill of bicycle riding last week. It started at Waltham on Tuesday and continued the rest of the week at Charles River park, Cambridge.

THREE DROWNED

Were Gold Seekers from Fall River

AN ACCOUNT OF THE TRAGEDY

More Discouraging News from Klondike

By Associated Press to The Sun.

SANTA BARBARA, Cal. Aug. 22.—Ex-Supervisor W. Alston Hayne, who with a party of Santa Barbara people has been in the Kotzebue sound region all winter has written very discouraging news home.

His letter, dated July 21, on the Arctic circle, 600 miles inland from Kotzebue sound, gives a list of 43 miners who entered that region and perished there of scurvy and other causes. Among the number were F. Howard, J. H. Howard and S. Wilmoth of Fall River, Mass., who were drowned at Hotham inlet.

The list does not include 36 who were drowned when the Jane Gray was lost. Neither does it include the last reported deaths from drowning of the men who left Holkam inlet for Cape Nome. The Indians have reported the boats lost and the men drowned.

The Pickering brothers of Kentucky, recently reported murdered are said to have been shot by Indians whom they ill-treated.

DR. WALKER DENTIST

THIS WEEK FOR TRIAL

Closing Out Our Refrigerators

When you can buy a $11.00 Refrigerator for $6.75 it's about time you made a purchase if you need one; other refrigerators equally low. Now don't wait till they are gone, if you do you will be sorry.

A Few Refrigerators and Go Carts

at sacrifice prices to wind up this line; there are only a few left but every one is a bargain.

GAYNOR & CO.

25 Prescott Street.
Telephone, 659-5

Cramps, Colic, Colds. Croup, Coughs, Toothache.

DIARRHŒA, DYSENTERY, and all BOWEL COMPLAINTS.

A Sure, Safe, Quick Cure for these troubles is

Pain Killer

(PAIN-KILLER DAVIS')

Used Internally and Externally.

Two Sizes, 25c. and 50c. bottles.

THE LOWELL SUN
JOHN H. HARRINGTON, Proprietor.
SUN BUILDING, LOWELL, MASS.
Member of the Associated Press.
$3.00 Per Year. 25c. Per Month

Never Refuse

to advertise in a paper with a large circulation because you do not agree with its views on public questions. It is not to the paper that you appeal for trade, but to its readers. If you solicit patronage from those only who think as you do, you had better go out of business before you lose every dollar you have.

You may not agree with THE SUN on all questions, but if you take the trouble to look into its circulation, you will agree that you cannot afford to be out of its columns if you advertise at all.

THE SUN has a larger circulation than any two other papers in Lowell, and it is the cheapest advertising medium in the city on the basis of actual circulation. It is

LOWELL'S GREATEST NEWSPAPER

ELECTRIC CARS A BOON TO THE MASSES.

What a blessing the electric cars are to the toiling masses, in enabling them to get away from the congested centres of population to ride to the beaches and summer resorts for recreation and fresh air! Wherever the minions of wealth have located their summer homes, they oppose the intrusion of the electrics because they want to enjoy undisturbed possession of all the most beautiful parts of the globe. But the country is big enough for all. Let the wealthy enjoy their seclusion beyond the reach of the electrics and let the multitude visit the nearer and more convenient resorts such as Crescent beach, which the cheap fares on steam and electric cars have placed within easy reach of the poorest.

What a relief it is for a poor family to go to the beach in the early morning provided with a lunch to serve them during the day and then return home at night with keen appetites and ready for a good night's rest. What a boon for the little children imprisoned in hot and unsanitary tenements, to get to the seashore to dig down in the wet sand and frolic with the tide breaking on the beach!

The city that has the greatest facilities for bathing, for visiting beaches, picnic resorts and enjoying other forms of innocent recreation, other things being equal, will have the lowest death rate. Lowell is receiving what may be considered a fair share of these advantages as will appear from the fact that special electrics can be secured at a moderate rate to leave this city and make a tour of several beaches, returning at a seasonable hour in the evening. This is but one of the many ways in which the toilers can avail themselves of the facilities for refreshing outings by the marvelous development of rapid transit through the medium of electricity.

The time will come when each family can secure an automobile to go in whatever direction they may select, when the rate of speed on railway trains and electric cars will be doubled and when the boundless territory now waste within the limits of this vast continent will be cut up, cleared and developed largely through the agency of electric lines of travel.

THE MAYOR'S STATEMENT.

Mayor Crowley says he is satisfied that the police are "doing all that lies in their power to suppress the sale of liquor." That will no doubt be taken as a pledge to the police board as well as to Supt. Davis and the liquor squad that His Honor will not demand any better enforcement of the law than prevails at present. There are two classes who will smile at this statement from His Honor. First, the class that sells, second, the class that buys the drink, while the others who know how commonly the law is violated will wonder on what grounds Mayor Crowley makes such a statement. Is it but a dexterous method of shirking responsibility and avoiding the disagreeable task of calling the police board to account?

THE PARIS RIOTS.

The Paris riots will prejudice the court in the Dreyfus case and will probably result in another conviction. The testimony that is being put in consists largely of personal opinion and bitter denunciation, based upon hatred or prejudice against the prisoner. No such evidence would be accepted in any other country in the world on a charge of such grave moment. The appearance of Labori in court will embitter public sentiment still more and may excite the mobs to further deeds of violence. The whole trouble is due entirely to the feebleness of the government that permits men like Guerin to defy the authority of the law and give encouragement to all the plotters and traitors in the land.

The worst has not yet arrived. When the effigy of Quesnay is burned, however, it furnishes the best proof that the ringleaders are an unscrupulous, irresponsible lot who seek only their own aggrandizement in public spoliation.

One of the most cried things we know of is the practice of letting a dog run after an electric car until the animal falls in a fit on the track. Those who allow a dog to follow them in this way should be prosecuted. The dog runs for a while without any injurious effect but soon becomes exhausted, breathless and falls on the track. Few dogs in any kind of weather can keep up with an electric for a distance of four or five miles and no dog can do this on a hot day. The humane society should look after all such offenders.

The trust trust is raising the price of iron in this country in order to make good its loss for selling under price in competition with the English market. Was ever such an outrage heard of? Yet this very trust is so protected that foreign competition is practically prohibited. This trust like the others is the offspring of the high protective tariff passed by the republican party.

President McKinley it is said will not attend the New York reception to Dewey, but his presence should dim the lustre of the admiral's reception. Apart from the dignity which his office carries, there would be as much danger from this source as there would be in a day star outshining the sun.

The man who falsely reported his own child kidnapped in order to create an other Marion Park scare must have been a lover of sensation and notoriety. He should be jugged for initiating the Boston police as he did for an entire day.

Japan has assumed a complete censorship over all forms of religious or irreligious belief. The state is to be the sole arbiter in all forms of worship, indeed the chief form of worship tolerated is the worship of the emperor.

The tax rate of Cambridge for the present year is $17.10 or seventy cents more than that of last year. Cambridge is a no-license city and has been for many years.

If the Lowell veteran firemen do not win first prize at Fall River, in the coming muster, it will not be for want of preparation.

It is hot weather for the boys in camp.

CRISP GOSSIP.

There is a big blackberry crop this year.

August has verily redeemed herself in the weather.

This is the real thing in the way of August weather.

The Columbia is the gem of the ocean and no mistake.

The peaches now in the local market come from Georgia.

The way they kill ambition in France is to kill the man.

The patent leather combine has fallen probably cracked.

Butter is the latest food product to take a sudden jump in price.

The Merrimack river is lower now than at any time this season.

About the only thing that won't melt this weather is a cold in the head.

Are you going down to Camp Framingham to see the Lowell soldier boys.

Many Sunday schools are having a vacation during the month of August.

The man who thought summer was over, changed his mind the past few days.

Isn't it about time for Undertaker Brooks' annual excursion to Old Orchard?

Fall River will claim a number of Low Blows on Thursday next. Fitzsimmons is a strong day.

Parties of summer boarders from the towns about Lowell are seen in the city almost every day.

Some of the women who wear dog collar ladies evidently to have FIDO engraved on the name plate.

When a Christian in China is persecuted for his religion a mandarin hunts up a dog to discuss the case of the victim.

There is a new difficulty in the way of building the proposed new Maine. Some fellows at the counter will show less than 50%.

Music lovers will be delighted to see a brass band of 1 piece at the next municipal band concert. Simply a friendly tip Supt. Davis.

American jockeys in England are keeping up their records for themselves and their employers. Ted Sloan isn't the only pebble, we're thinking.

The Pullman vales appear to be gold men of the speedy kind. They are said to have cut a broad swath along the Jersey coast. But manana will settle.

An expeditious way to remove ink stains from the fingers is to dampen the sulphur end of a match and rub over the offending spot.

Drowning accidents have been few this summer. The weather has been generally too cold to make the river a temptation to the small boy.

The lambs who gambled on the green
In spekulating eye in stocks
But lambs with sense should not be seen
Where gambling's done in stocks

Summer wanderers from the city are beginning to return and there is a ruddier glow in the face, a cheerier tone in the voice and a heartier grasp of the hand as the result of the season's doses of rest and variation.

This is a rule by which to determine the worth of the preacher the length of his sermon:
When he says "first," you knows he's begun;
When he says "lastly," he's only half done.

One of the best posted apple men in this section says that the total crop of the United States will be larger than for the past two years, and that while Maine and New Hampshire are very short, the distribution will be unusually even.

The Pullman twins evidently had too much of a pull. They got credit wherever they wanted it, and now their maker is trying to settle their debts for fifty cents on the dollar. Merchants and others are beginning to find out by bitter experience that rich men's sons are not always the best customers in the end.

No matter how the world may go
How cloud its shadows be,
Or whether June's sweet roses blow
To gladden you and me,
There always is a time of day
Our voices may be heard.
When we can pause beside the way
To say a pleasant word.
The little barefoot girl we meet,
The maid whose love was vain,
The lonely boy upon the street,
And blind man with his cane,
When they receive the humble mite
Will feel their bosom's stirred
If, with the color of value light,
We pass a pleasant word.
And hearts that grow with sorrow ache
Beneath some heavy blow,
Will from the shadows rise and break
The spell of all their woe,
And feel that life hath sunshine new
And songs as sweet as birds,
If we be but genuine and true,
And give them pleasant words.

GARDNER AGAIN

Matched to Fight Charles Searville

MORIARTY AND KENNEY TO MEET AGAIN

Sharkey Getting Ready For Jeffries

George Gardner's next fight will be in Manchester, Sept. 8, when he will meet Charlie Searville, a colored middle-weight in a twenty-round bout for a decision. This is the second time Gardner and Searville have been matched to box. They were to have boxed at the Nutone Athletic club Aug. 15 but the refusal of the board of police to grant a license prevented them. It is more than likely that they will meet this time.

While Searville is a big fellow and is possessed of good hitting powers, he ought to go down before the great Lowell champion, who is now fast enough for any of the top-notchers in the middle-weight class. It may be a good fight but it's dollars to doughnuts that Gardner will add another to his long list of victories.

The show will be managed by James Kenney, Gardner's manager, and Arty Allen the ex-champion lightweight of New England.

Jimmy Moriarty and Jimmy Stewart who boxed a draw, may be matched to furnish the preliminary bout.

Tom Sharkey, the sailor champion, is at Saratoga, N. Y. taking a rest preparatory to going into active training for his battle with Champion Jim Jeffries, which takes place on October 23. The sailor is in fine health and condition and is confident he will land a winner on the champion.

A meeting will be held between William A. Brady, manager of Jeffries, and Tom O'Rourke, Sharkey's manager, on Sept. 1 to consider bids for the great battle.

Bill Hanrahan, the ex-amateur 147 pound champion of the world, who was beaten in six rounds by George Gardner, at the last meeting of the Nutone club, was defeated in one round by Tim Harley of Pennsylvania at the Broadway club Friday night last. Hanrahan whom he boxed long went under the name of Jack Simons. Gardner has challenged Harley and the pair will be matched to meet at New York shortly.

Martin Flaherty will leave tomorrow for Connecticut, where he will remain for a week. He will box at Stamford and probably other places in the state. He is a great favorite in Connecticut.

Charles T. Donohoe left Saturday for Old Orchard.

shortness of breath—a sensation of dryness and heat in the throat. Neglect is dangerous.

HALE'S HONEY OF HOREHOUND AND TAR

Hale's Honey of Horehound and Tar cuts phlegm, clears the throat and bronchial tubes, stops tickling at the throat. Sold by druggists.

Piso's Toothache Drops cure in one minute.

BROOKLYNS WON

Hughes' Superior Work in the Box Did it

HICKMAN'S BATTING AGAIN A FEATURE

The Series Now Stand Even

By Associated Press to The Sun.

BOSTON, Aug. 22.—"California Jim" Hughes, Brooklyn's star box man, stood in the way of Boston's success at the local ball park yesterday. His puzzling curves and fast jump ball interspersed with a slow ball that would be hard to beat, had the home people guessing all through the ceremonies. The Superbas captured the second game of the series by a score of 7 to 5, and never lost the lead. The season's play now stands five apiece and today's game will be the rubber. Nichols went in for the champions and pitched good ball, but Hanlon's recruits touched the "King" up for enough hits in the fifth inning, along with a few fielding mistakes to give the Brooklyns five runs which settled the game. Up to that period the game was close but Hughes was as steady as a rock and the champions hung out signals of distress in all except a few cases when it came to facing the clever youth from the Pacific slope.

Charley Farrell, the famous Marlboro player, caught a fine game and coached his young helper to perfection. All the Brooklyn boys put up fine ball and their play was several points faster than that of the champions at every point. A Boston rally in the ninth netted two runs, and Hickman was left at third, which made the score closer; but all in all, it was Brooklyn's game in "a walk."

Feature plays were made by Kelly, whose long-distance throwing was the finest of the year; Dahlen, whose snap throws and hitting were first class; Daly's second base play and batting, and Hickman's batting. The latter player made a muff of a fly in the fifth which cost runs, but there were others with him that time including Nichols, with a juggle, Long's wild throw and Bergen's throw to second, the latter being bothered by the batsman, all of which helped the Superbas to their big bunch of tallies. The score by innings:

Brooklyn	0	0	2	0	5	0	0	0	0—7
Boston	0	0	0	1	1	1	0	0	2—5

Three base hit—Hickman. Sacrifice hits—Casey, Tenney. Stolen bases—Casey (2), Stahl (2). First base on balls—By Nichols, Keeler, Dahlen, Casey; by Hughes, Tenney, Long, Stahl, Lowe, Hamilton. Struck out—By Nichols, Jones, Daly, Farrell, Hughes (2); by Hughes, Hamilton, Long (2), Collins, Bergen. Wild pitch—Hughes. Hit by pitched ball—Hamilton. Time 2h 13m. Umpires—Emslie and McDonald. Attendance—5700.

The other national league games resulted as follows:

New York 7; Philadelphia, 3.
Philadelphia 2, New York 1.
Cincinnati 4, Pittsburg 1.
St. Louis 2, Chicago 8.
Washington 12, Baltimore 1.

FRATERNAL NEWS.

A meeting of Spindle City Circle, Companions of the Forest, was held last night. Several new members were initiated and two propositions were accepted.

Owing to the next regular meeting falling on Labor Day night, it was voted to meet the Saturday night previous to Labor Day. Many officers and members of the circle will attend the supreme convention of the Companions of the Forest at Providence, R. I., the second Tuesday in September.

The general committee on the Foresters 'gala day held another meeting last night and discussed matters pertaining to the expenses for the day. Their next meeting will be held Monday night and they hope to get in the bids of the bands which are to contest for furnishing the music for the day.

Miss Fannie E. Brothers of D. W. Horne & Co.'s office and Miss Agnes McDonald of Pleasant street are registered at the Montreal House, Old Orchard beach for the next ten days.

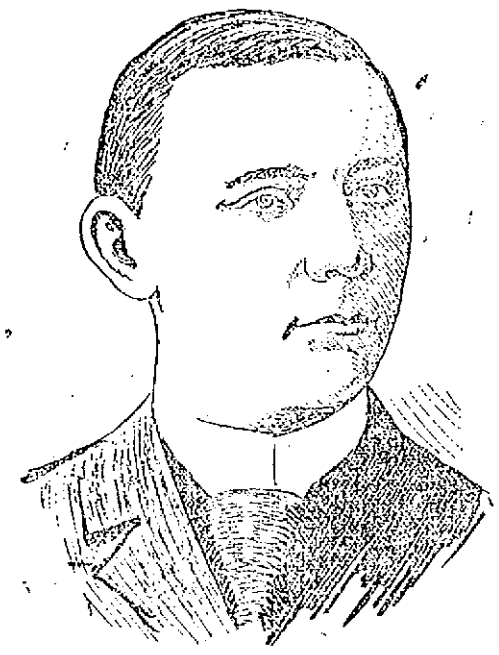

THOMAS FLANAGAN, the Star Pitcher of the New England League who Formerly Played in Lowell.

The star pitcher of the New England league this year is Tom Flanagan, the fine twirler of the Portland base ball club who recently performed the remarkable feat of shutting out the Taunton club in two successive games. Flanagan is by no means a designing, but has been a professional ball player since 1888.

In that year he joined the Kalamazoo, Mich., club of the Tri-state league, an organization which included in its membership cities of Ohio, Michigan and Virginia. The elongated twirler did some splendid work in that initial season of his career, so that the Cleveland team of the national league made haste to sign him for the following season. He went to Cleveland but when the season opened the Spiders already had a surplus of experienced pitchers and Flanagan was sold to the Sioux City, Ia., club of the western league. He was with the Milwaukee team of the same league the next year.

In 1891 he came east and played on the Lowell team of the New England league. That league disbanded in August, and Flanagan then joined the Elmira club of the New York state league.

In 1892 he was a member of the Reading team of the Pennsylvania league and for the two following seasons he was with Scranton of the same league while in 1895 he pitched for the Carbondale team of the same league.

The season of 1896 found him with the Hagerstown, Md., team of the Cumberland Valley league, and for the last two seasons he was one of the pitchers of the Fall Rivers in the New England league.

Flanagan has twirled some fine exhibitions during his long career. One of his most remarkable feats took place last season when he shut the Brockton team out without either a hit or a run. That is one of the memorable contests of the New England league. Only two of his opponents reached as far as first base, one getting there by an error and the other being given his base on balls.

Flanagan is a quiet, gentlemanly fellow and he has made many friends during his stay in Portland.

NEARLY DROWNED

A Heroic Struggle in Life Saving

TWO MEN NEARLY DROWNED SAVING A BOY

They Were Taken Out Unconscious in Boat

OLD ORCHARD THE SCENE OF THE AFFAIR

Ex-Senator Grant of Lawrence One of the Men

By Associated Press to The Sun.

OLD ORCHARD, Me., Aug. 22.—Yesterday afternoon Ernest Hooper, a Newark, N. J., boy and a little southern boy named Stewart were in bathing at what was supposed to be a very safe point. Suddenly a big wave came and Ernest was carried out beyond his depth.

The other boy gave the alarm and Capt. Hoell of Gen. Ballington Booth's American volunteers, who was bathing at a point some distance above, rushed down to his assistance arriving opposite the struggling boy, well winded. He went in and found that he was in deep water.

Reaching the boy he was seized by the little fellow and almost carried under. He found that despite all his efforts he was being taken further out and said to the boy "If you don't want me to leave you, keep still."

The boy clung to him and promised to be quiet, but was far too frightened to do so.

Hon. Alexander Grant of Lawrence was on the beach in company with Mrs. Grant, but was not bathing. Seeing the two in the water and comprehending their danger, Mr. Grant went to their assistance. He is a large man and was encumbered by his clothing but he succeeded in reaching the man and boy and for a time the two men fought a hard battle for their lives.

There was a terrible struggle for life and all three were finally exhausted and about to sink when a wave took the boy to shallow water and the two men were brought ashore by a boat in a helpless condition. All three were placed under the doctor's care and are still in bed.

FORESTERS AT DETROIT

BANQUET TO BE TENDERED TO DELEGATES IN THAT CITY TONIGHT.

The Massachusetts delegation to the supreme convention of the Foresters of America which includes the Lowell delegates arrived at Montreal Sunday morning.

On arriving, the party was escorted to a hotel, and after breakfast all attended high mass at the church of Notre Dame. The remainder of the day was spent in sight-seeing.

Tonight the delegates will be tendered a complimentary banquet at Detroit when addresses will be made by Governor Pingree, Supreme Chief Ranger Shaw, the mayor of Detroit, and members of the local committee of arrangements.

NEWLY EQUIPPED.

The dye house of the Middlesex company is being equipped with a Klauder-Weldon machine. A large number of the looms at the Middlesex mills are being placed on worsteds.

The Easy Food
Easy to Buy,
Easy to Cook,
Easy to Eat,
Easy to Digest
Quaker Oats
At all grocers
in 2-lb. pkgs. only

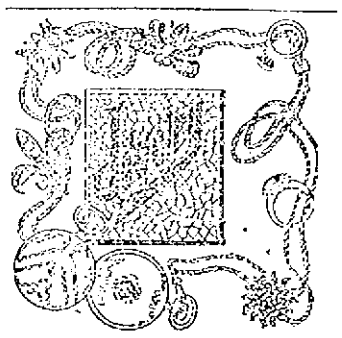

Time was when the Jeweler's stock was much the same all the year round. Now there are fashions and fads as in other lines. We make it our business to keep abreast or ahead of such changes and secure the best and latest designs in

WATCHES, CHAINS, PINS

and Jewelry of every description. Our stock forms an interesting exhibit and we cordially invite you to inspect it. We shall let the goods urge you to buy.

HARRIS'S
10 APPLETON STREET.

The Late REV. WILLIAM BUTLER, D. D., a Famous Missionary of the Methodist Church.

EXCURSION
FROM LOWELL TO
Hampton Beach
VIA EXETER
WEDNESDAY
AUGUST 23.
Fare for Round Trip $1.40

Base Ball, Band Concerts, Dancing At The Casino, Vaudeville At The Theatre Bathing, Bowling, Billiards, Pool, etc.

TANNEY'S FAMOUS FISH DINNERS 50 CENTS.

SPECIAL TRAIN.

Leaves Lowell, Middlesex street station at 9 a. m. Returning leaves the beach at 9 p. m. Ample accommodations for all. Steam cars between Lowell and Exeter. Trolley cars between Exeter and Hampton beach.

Beautiful Ride of 4½ Miles Along the Beach in Electric Cars.

5 HOURS OF PLEASURE BY THE OCEAN.

The greatest excursion of the season. Take a day off and join us. Round trip $1.40.

WE HAVE
BASKETS
TO SELL
All sizes and kinds.
A good, strong Market Basket for
25 cts
C. B. COBURN & CO.
63 Market St.

Our Entire Stock of
SUMMER SHOES
To be closed at once, cost and value must give away to needed room and money.
Ladies' $1.50 Oxfords $1 pair.
Boys' $1.50 Russet Shoes $1 a pair.
Ladies' $1.25 Oxfords 98c a pair.
J. J. LONERGAN,
215 BUTTON ST.

USE THE Telephone AND SAVE TIME TRAVEL TROUBLE AND Money
You can telephone 100 words in one minute easily.
TRY IT.
A message by telephone brings immediate answer.
NIGHT RATE one half the day rate, except where the day rate is 15 cents or less. Very convenient for social conversation.
NEW ENGLAND
TELEPHONE & TELEGRAPH CO.

DR. MARTEL'S TOOK,
"Relief for Women"
French Female Pills.
Prepared by thousands of married ladies. Safe, sure, reliable and without an equal. Full strength, in regular boxes, Price $1.00 Sold by Druggists. Take no other. French Drug Co. 344 Canal St., New York City.

CONSUMPTION
To the Editor:—Please inform your readers that I have a positive remedy for the above named disease. By its timely use thousands of hopeless cases have been permanently cured. I shall be glad to send two bottles of my remedy free to any of your readers who have consumption if they will send me their express and post office address. Respectfully, T. A. Slocum, M. C., No. 183 Pearl Street, New York.

Miss Clara E. Watkins, sec'y Alumnæ Ass'n, N. Y. City Training School for Nurses, says

Dust Baby

with Comfort Powder. It entirely prevents chafing and any skin irritation, keeps the skin healthy and clear when well. Please try

Comfort Powder

BOULEVARD LAND

The Legal Tangle Settled at Last

THE CITY TO PAY THE SUM OF $2,250

For Having Violated Deed Restrictions

UNDER WHICH THE LAND WAS CONVEYED

Mr. Howe Alone is to Receive Damages

A very important point was settled at city hall yesterday by City Solicitor Dean. It was the only remaining point in the famous boulevard land cases against the city.

It will be remembered that Joseph M. Wilson, Edward S. Howe and several other abutters brought suit against the city on the ground that the condition of the deed by which the boulevard land was originally conveyed to the city had been violated.

The claim was that the violation consisted in diverting the land from its use as park and boulevard by the erection thereon of the driven well plant.

The case finally went up to the supreme court on a statement of facts after a long delay and the drawing of many legal documents. Both sides were confident of winning.

The court handed down its decision last winter in which the city was sustained in every point except in the case of Edward S. Howe. In effect the decision was that the plaintiffs had no claims on which to base a case in regard to the underground wells but it did technically sustain Mr. Howe's claim because of the driven well plant having been erected above ground on the four acres of ground taken from his property about ten years ago.

The matter is now settled by Mr. Howe, being paid over the sum of $2250 and the four acres of land still remain in the possession of the city. In all likelihood the case will now be dropped altogether as owing to the decision of the court it is improbable that there will be any further trouble in regard to the Pawtucketville boulevard for a park for driving purposes, and the pumping station on the disputed land remains intact.

One of the points made by the claimant during the trial was that the erection of the pumping station constituted an eyesore and an obstacle to the view of some of the land holders. It was stated at the time that the city might in the future make the building of an ornamental as well as of a useful character. And the local questions now be ge settled it is quite possible that in the near future the water board might decide to carry out that idea.

But this is likely to depend somewhat on the outcome of the agitation at present in abeyance in regard to alleged lead poisoning on account of Pelham water passing through lead pipes.

LAWRENCE J. SMITH

HIS MEMORY HONORED BY THE MASSACHUSETTS FORESTERS.

The Massachusetts state badge worn by the Massachusetts delegation to the supreme convention of Foresters of America at Detroit is a special design, the groundwork being a ribbon flag of red, white and blue. On the pin bar is the Massachusetts state seal in colors, underneath in gold letters "G. C. of M. F. of A." Pendant from the badge is a photograph on white enamel of Lawrence J. Smith of Lowell who died while holding the office of supreme chief ranger.

FATHER AND SON

WERE TAKEN FROM JAIL AND KILLED.

By Associated Press to The Sun.

WITUMPKA, Ala., Aug. 21.—Peter Lenin and his 15-year-old son, who were under arrest at Electic, near this place, charged with shooting Hall Jordan, a respectable citizen, were taken from jail by a mob of masked men and killed.

The Lowell guests at the Ocean View Hotel, Salem Willows, are Mrs. D. L. Whipple, Mr. and Mrs. H. Gray, F. W. Gun and family and Mrs. C. W. Holmes.

INDIAN UPRISING

Red Men Threaten to Exterminate White People

Troops at Fort Wingate Ordered to the Scene and Serious Trouble is Feared—One Man Was Scalped by the Indians

By Associated Press to The Sun.

SAN FRANCISCO, Cal., Aug. 21.—A special from Winslow, Ariz., says: Two hundred Indians in Foreman Minks grading gang at Navajo Spring, Ariz., 75 miles east of here are threatening to exterminate all the whites in that section. They were paid off on the 17th, and proceeded to gamble and drink heavily. A gambler named C. H. Landreth after a quarrel with some of them, assaulted one, shooting and stabbing him seriously. The tribe armed themselves with all the weapons in the camps, shot the gambler seven times, scalped him and mutilated his body beyond recognition.

Troops from Fort Wingate have been ordered to the scene and serious trouble is feared.

IS NOT WANTED

Gov. Wolcott Will Not Review Labor Procession

LABOR UNIONS WILL NOT INVITE HIM

Snub in Resentment of Wolcott's Veto

By Associated Press to The Sun.

BOSTON, Aug. 21. 1899.—Governor Wolcott's veto of the trade union exemption insurance bill was remembered by the delegates attending yesterday's session of the Central Labor union of Boston and vicinity in Wells memorial hall.

This matter came up under the report of the Labor Day committee which was to the effect that a route of parade had been selected which would carry the Labor day procession by the state house.

Immediately upon the reading of the report one of the delegates reminded the meeting of the action of Governor Wolcott in vetoing the bill to exempt trade unions from the operation of the insurance laws and he suggested that the route of parade be changed to avoid the necessity of giving the chief executive of the commonwealth an invitation to review labor's marching hosts.

No sooner had this delegate taken his seat than another delegate arose and moved that the governor be invited to review the parade as in past years. This argument might have held had it not not been for the statement made that the governor was unfriendly to the interests of the common people. It was declared that as the chief executive of the commonwealth he had entered into a conspiracy to destroy trade unions and for that reason labor organizations should not give him recognition by asking him to review the Labor Day parade.

By an overwhelming vote it was decided to instruct the Labor Day committee and all officers of the parade not to invite Governor Wolcott to review the procession on Labor day.

IRON MOULDERS' STRIKE.

By Associated Press to The Sun.

STAMFORD, Conn., Aug. 22.—Forty iron moulders employed by the Davenport Tracy company, piano plate manufacturers, went out on strike today. About a year ago their wages were reduced 10 per cent. and now they demand that their old wages be restored.

MAN INSTANTLY KILLED.

By Associated Press to The Sun.

TAUNTON, Mass., Aug. 21.—William Orr, of 92 West Britannia street, formerly a silver plater at Reed and Barton's was struck by the 10.35 train from the Central station bound for Boston on the bridge between Whitetenton street and West Britannia street yesterday. Orr was walking on the track. He was instantly killed. Orr leaves a widow and family and was about 73 years of age.

Mr. W. H. Choate is making some extensive alterations and improvements in his cottage on Central avenue.

BE INDEPENDENT.

You can tell just as well as a physician whether your Kidneys are diseased or healthy. Fill a tumbler with urine and let it stand 24 hours; if it has a sediment, if it is milky or cloudy, discolored or pale; if it is ropy or stringy, your Kidneys and Bladder are in a dangerous condition and you do not need a physician to tell you so.

Kidney diseases should be attended to at once, for almost 90 per cent. of our unexpected deaths of today are from that cause. Dr. David Kennedy's Favorite Remedy is the only sure cure known for diseases of the Kidneys, Liver, Bladder and Blood, Rheumatism, Dyspepsia and Chronic Constipation. It is marvelous how it stops that pain in the back, relieves the necessity of urinating so often at night, drives away that scalding pain in passing water, corrects the bad effects of whiskey and beer and shows its beneficial effects on the system in an incredibly short time. It is sold by all druggists at $1.00 a bottle.

If you would like to test Favorite Remedy free of all charge, send your full name and post office address to the DR. DAVID KENNEDY CORPORATION, Rondout, N. Y., and a free trial bottle, together with a pamphlet of valuable medical advice, will be sent you by return and postpaid, providing you mention this paper when you write. The publishers of this paper guarantee the genuineness of this liberal offer.

KILLED HIMSELF

Louis Goldsmith Found Dead in Central Park

WAS A WELL EDUCATED MAN.

He Was Without Means of Support.

By Associated Press to The Sun.

NEW YORK, Aug. 21.—The man who committed suicide in Central park was identified today as Louis Goldsmith. The identification was made by William Walling, a real estate dealer to whom Goldsmith had applied for a position. Goldsmith was about 28 years of age. He told Mr. Walling that he had just returned from China and was without means. Mr. Walling said that the man was bright, well educated and spoke several languages.

RECOVERING

PRIVATE GIFFORD WHO HAS BEEN SERIOUSLY ILL.

Private David T. Gifford of Company C, Sixth regiment, U. S. V., who has been seriously ill at his home, 1 Lawson street for the past 15 weeks, is now rapidly improving under the care of Dr. Waller and is able to be out a couple of hours each day.

Since his service with the Sixth regiment, Private Gifford has been afflicted with a series of disorders which many times have brought him near death's door, but owing to careful nursing his friends it is hoped will soon be able to enjoy his company. His friends will now look forward to his speedy recovery.

STRIKE DECLARED OFF.

By Associated Press to The Sun.

CENTREVILLE, R. I., Aug. 21—The striking weavers at the Warwick mills returned to work yesterday and the strike begun last Tuesday morning is off. All the looms are running and among those back at work is the secretary of the union whose alleged discharge was the cause of the strike.

Councilman and Mrs. Fred E. Bean of Lowell were among the visitors at Salem Willows Saturday.

Hedake Kolone

TRADE MARK

We claim to be the only remedy in the world that **Cures** every form of Headache, Neuralgia, and Car Sickness by **Outward Application.** Potent in its effect, quick in its action, absolutely harmless.

On receipt of 10 cents we will mail to any address one trial size bott'e.

JOHN H. LAKIN CO., 630 Washington St., Boston, Mass.

From Yesterday's Late Editions.

LARGE FUNERAL

Of the Late John W. Wiggin

BURIAL THIS AFTERNOON IN LOWELL CEMETERY

Very Impressive Services at the Grave.

LARGE NUMBER OF BOSTONIANS PRESENT.

The Grave Literally Covered With Flowers.

The funeral of the late John W Wiggin took place this afternoon and was very largely attended.

The remains arrived from Boston about 2.30 o'clock in charge of Undertaker Currier and carriages were in waiting at the depot for the large company of mourners, which included delegations of members and also the officials, from the organizations with which the deceased was formerly connected. Besides these there was a delegation present from the Lowell Veteran Firemen's association. The Pythian order and the New England order of Protection was well represented.

Services were conducted at the grave in the Lowell cemetery, by Rev. Dr. Graves, assistant pastor of the Tremont Temple of Boston, assisted by Rev. Dr Bolige, also of Boston, grand prelate of the Knights of Pythias.

There were no pall-bearers. There a large fireman's hat inscribed in blue Immortelles L. V. F. A., from the Lowell Veteran Firemen association; large pillow on a base from the Grand Lodge, N. E. O. P.; anchor, A. O. U. W.; pillow, "Peace;" spray of asters, W. F. Sinclair; pillow, "Old Mustered out—Col." from the brigadier staff, Knights of Pythias; crescent on a base, "At Rest," from E. L. B. Harvard; arch and pillow, a massive floral piece, from the department of surveyors, First Massachusetts district; spray of lilies, with satin ribbon attached and bearing the inscription, "Husband," from the bereaved widow; large pillow with the Knights of Pythias emblem and the letters "F. C. B." large star and base, Commonwealth Lodge, No. 32, New England Order of Protection.

DR. WILLIAMS'

PINK PILLS FOR PALE PEOPLE

Sold by all druggists, or sent by mail, postpaid, at 50 cents a box, six boxes for $2.50. Write for pamphlet, sent free. Address: DR. WILLIAMS' MED. CO., Schenectady, N. Y.

POLICE HOAXED

Wierd Story of Kidnapping a Child

TOLD TO POLICE BY THE FATHER!

The Detectives Were Set in a Turmoil

FATHER BROUGHT LITTLE ONE HOME

And Gave No Excuse for His Story

By Associated Press to The Sun.

BOSTON, Aug. 21.—Boston's detective force was thrown into a state of excitement yesterday by the report of a kidnapping case. A Roxbury resident informed acting superintendent Burrill that a woman had come to his home in broad daylight, kidnapped his 19-months old son and got away without having any clew to identity. In the baby carriage from which the child was taken he said a note was left informing the parents that their pride and joy had been abducted by a sick woman, who was to care the boy in luxury and educate him. It was also stated that harm would befall the boy in the event of the abduction being made public.

This man was Frank Thomas who lives at 37 Belle avenue. He wept copious tears when closeted with Capt. Dugan in the detective bureau. He told a heart-rending tale, a story which would appeal to every woman's heart. He pictured his home desolate by the theft of the child and told of a broken-hearted wife, who he said, could not recover from the shock received by the abduction.

He so interested the heads of the department that the police machinery was set in motion.

Detectives were hurried to the scene of the abduction to all stolen components of the house in which Thomas lived and others living in the immediate neighborhood.

When the whole machinery of the police department had been set in work, Thomas brought his little child home and said that he didn't know what made him put up the abduction tale.

CASTORIA

For Infants and Children.

The Kind You Have Always Bought

Bears the Signature of Chas. H. Fletcher.

Omega Oil

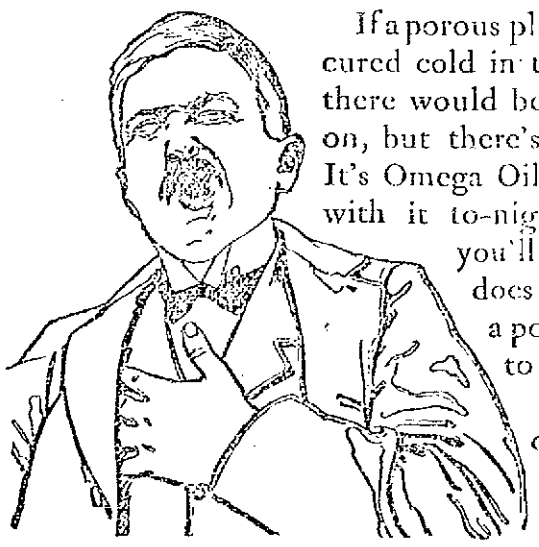

Chest Pains

If a porous plaster was the only thing which cured cold in the chest or pains in the chest, there would be some excuse for putting one on, but there's something ten times better. It's Omega Oil. Rub your chest and throat with it to-night, and to-morrow morning you'll be all right. Omega Oil does not burn, blister, or itch like a porous plaster. It doesn't stick to the skin like glue, either.

Every mother knows that old-fashioned sweet oil is a real good remedy for rubbing on the chest when a cold has settled there, but sweet oil isn't near so good as Omega Oil. It contains a green Swiss herb that soothes, heals, and subdues inflammation. Omega Oil is such a pleasant remedy to use, too. It has the beautiful green color of the leaves on the trees and the grass in the meadows, and its odor is ever so much more pleasant than that of any other liniment.

(48) The Omega Chemical Co., Boston, Mass.

Boston & Maine Railroad

Commencing June 5, 1899. Trains leave Gilbert Street Station, Lowell, as follows:

For Boston, 5.45, 6.20, 6.40, 7.05, 7.15, 7.25, 7.35, 7.45, 8.00, 8.05, 8.15, 8.25, 8.35, 8.45, 8.55, 9.05, 9.15, 9.25, 9.35, 9.45, 9.55, 10.05, 10.15, 10.25, 10.35, 10.45, 10.55, 11.05, 11.15, 11.25, 11.35, 11.45, 11.55, 12.05, 12.15, 12.25, 12.35, 12.45, 12.55, 1.05, 1.15, 1.25, 1.35, 1.45, 1.55, 2.05, 2.15, 2.25, 2.35, 2.45, 2.55, 3.05, 3.15, 3.25, 3.35, 3.45, 3.55, 4.05, 4.15, 4.25, 4.35, 4.45, 4.55, 5.05, 5.15, 5.25, 5.35, 5.45, 5.55, 6.05, 6.15, 6.25, 6.35, 6.45, 6.55, 7.05, 7.15, 7.25, 7.35, 7.45, 8.05, 8.25, 8.45, 9.05, 9.25, 9.45, 10.05, 10.25, 10.45, 11.05, 11.25, 11.45 p.m. SUNDAYS, 5.45, 6.15, 6.45, 7.15, 7.45, 8.15, 8.45, 9.15, 9.45, 10.15, 10.45, 11.15, 11.45 a.m. 12.15, 12.45, 1.15, 1.45, 2.15, 2.45, 3.15, 3.45, 4.15, 4.45, 5.15, 5.45, 6.15, 6.45, 7.15, 7.45, 8.15, 8.45, 9.15, 9.45, 10.15, 10.45 p.m.

For Lowell, at Hillsdale, 6.30, 8.34, 9.34, 10.34, 11.34 a.m. 12.34, 1.34, 2.34, 3.34, 4.34, 5.34, 6.34, 7.34, 8.34, 9.34, 10.34 p.m. SUNDAYS, 8.34, 9.34, 10.34, 11.34 a.m. 12.34, 1.34, 2.34, 3.34, 4.34, 5.34, 6.34, 7.34, 8.34, 9.34, 10.34 p.m.

For Lawrence, at Hillsdale, 6.34, 8.34, 9.34, 10.34, 11.34 a.m. 12.34, 1.34, 2.34, 3.34, 4.34, 5.34, 6.34, 7.34, 8.34, 9.34, 10.34 p.m. SUNDAYS, 8.34, 9.34, 10.34, 11.34 a.m. 12.34, 1.34, 2.34, 3.34, 4.34, 5.34, 6.34, 7.34, 8.34, 9.34, 10.34 p.m.

For Haverhill, 6.34, 7.34, 8.34, 9.34, 10.34, 11.34 a.m. 12.34, 1.34, 2.34, 3.34, 4.34, 5.34, 6.34, 7.34, 8.34, 9.34, 10.34 p.m. SUNDAYS, 8.34, 9.34, 10.34, 11.34 a.m. 12.34, 1.34, 2.34, 3.34, 4.34, 5.34, 6.34, 7.34, 8.34, 9.34, 10.34 p.m.

For Portland, Me., 7.34 a.m. 12.34, 2.34, 4.34, 6.34, 8.34, 10.34 p.m. SUNDAYS, 8.34 a.m. 12.34, 2.34, 4.34, 6.34, 8.34, 10.34 p.m.

For Dover, Exeter, Newburyport and Portsmouth, 7.34 a.m. 12.34, 2.34, 4.34, 6.34, 8.34, 10.34 p.m. SUNDAYS, 8.34 a.m. 12.34, 2.34, 4.34, 6.34, 8.34, 10.34 p.m.

For Rochester, 7.34 a.m. 12.34, 2.34, 4.34, 6.34, 8.34, 10.34 p.m. SUNDAYS, 8.34 a.m. 12.34, 2.34, 4.34, 6.34, 8.34, 10.34 p.m.

For Alton Bay, 7.34 a.m. 12.34, 2.34, 4.34, 6.34, 8.34, 10.34 p.m. SUNDAYS, 8.34 a.m. 12.34, 2.34, 4.34, 6.34, 8.34, 10.34 p.m.

For Sanbornville, N. H., Spaulding, Dover, Portland, 8.34, 6.34, 7.34, 8.34, 9.34 a.m. 12.34, 2.34, 4.34, 6.34, 8.34, 10.34 p.m. SUNDAYS, 8.34 a.m. 12.34, 2.34, 4.34, 6.34, 8.34, 10.34 p.m.

For Lebanon, Auburn, Dover, Waterville, 6.34, 8.34 a.m. 12.34, 2.34, 4.34, 6.34, 8.34, 10.34 p.m. SUNDAYS, 8.34 a.m. 12.34, 2.34, 4.34, 6.34, 8.34, 10.34 p.m.

For Rochester, Farmington, Milton, 8.34 a.m. 12.34, 2.34, 4.34, 6.34, 8.34, 10.34 p.m. SUNDAYS, 8.34 a.m. 12.34, 2.34, 4.34, 6.34, 8.34, 10.34 p.m.

For Sanbornville, N. H., Spaulding, Dover, Portland, 8.34 a.m. 12.34, 2.34, 4.34, 6.34, 8.34, 10.34 p.m. SUNDAYS, 8.34 a.m. 12.34, 2.34, 4.34, 6.34, 8.34, 10.34 p.m.

For Lebanon, Auburn, Dover, Waterville, 6.34, 8.34 a.m. 12.34, 2.34, 4.34, 6.34, 8.34, 10.34 p.m. SUNDAYS, 8.34 a.m. 12.34, 2.34, 4.34, 6.34, 8.34, 10.34 p.m.

For Rochester, Farmington, Milton, 8.34 a.m. 12.34, 2.34, 4.34, 6.34, 8.34, 10.34 p.m. SUNDAYS, 8.34 a.m. 12.34, 2.34, 4.34, 6.34, 8.34, 10.34 p.m.

For Concord, Northfield, Tilton, Franklin, Laconia, Plymouth, Woodsville, Littleton, Bethlehem, Lancaster, Berlin, Gorham, Fabyans, Bethlehem Junction, St. Johnsbury, Newport, Montreal and points West, 7.34 a.m. 12.34, 2.34, 4.34, 6.34, 8.34, 10.34 p.m. SUNDAYS, 8.34 a.m. 12.34, 2.34, 4.34, 6.34, 8.34, 10.34 p.m.

For Ayer Junction and Way Stations, 7.34 a.m. 12.34, 2.34, 4.34, 6.34, 8.34, 10.34 p.m. SUNDAYS, 8.34 a.m. 12.34, 2.34, 4.34, 6.34, 8.34, 10.34 p.m.

For Ashby, 7.34 a.m. 12.34, 2.34, 4.34, 6.34, 8.34, 10.34 p.m. SUNDAYS, 8.34 a.m. 12.34, 2.34, 4.34, 6.34, 8.34, 10.34 p.m.

For Greenville, Peterboro, Hancock, Hillsboro Bridge, Henniker, Warner, Contoocook, Hillsboro, Bradford, 8.34 a.m. 12.34, 2.34, 4.34, 6.34, 8.34, 10.34 p.m. SUNDAYS, 8.34 a.m. 12.34, 2.34, 4.34, 6.34, 8.34, 10.34 p.m.

For Nashua, Manchester, Concord, 7.34, 8.34, 9.34, 10.34, 11.34 a.m. 12.34, 1.34, 2.34, 3.34, 4.34, 5.34, 6.34, 7.34, 8.34, 9.34, 10.34 p.m. SUNDAYS, 8.34, 9.34, 10.34, 11.34 a.m. 12.34, 1.34, 2.34, 3.34, 4.34, 5.34, 6.34, 7.34, 8.34, 9.34, 10.34 p.m.

For Ashby, Fitchburg, Gardner, Winchendon, 7.34, 8.34, 9.34, 10.34, 11.34 a.m. 12.34, 1.34, 2.34, 3.34, 4.34, 5.34, 6.34, 7.34, 8.34, 9.34, 10.34 p.m.

For Warner, Bradford, Sunapee, Newport, (8.34 a.m. Claremont and Charlestown Junction—7.34, 9.34 a.m. 2.34 p.m.) 4.34 p.m. on Saturday only (10 Minute Bath express).

For St. Johnsbury, and Lyndonville via Wells River, 7.34 a.m. 12.34, 2.34, 4.34, 6.34, 8.34, 10.34 p.m.

For Montpelier, Lake Junction, Burlington, St. Albans, St. Johnsbury, Montreal via the Central Vermont Line, 7.34 a.m. 12.34, 2.34, 4.34, 6.34, 8.34, 10.34 p.m.

For Montreal and Quebec, via Montreal and Boston Air Line—7.34 a.m. 12.34 p.m.

QUEBEC EXPRESS, via Plymouth and Sherbrooke—8.34, 12.34 p.m.

References: "Express," Philby, w, Via Western Division. "Wednesday and Saturday only. ¶ Via Boston L. ‡ Via Wilmington Junction. § To Lawrence only.

D. J. FLANDERS, General Passenger and Ticket Agent. H. G. TAFT, Gen'l Ass't, Lowell.

BLOOD POISON

Primary, Secondary and Tertiary Blood Poison permanently cured in 15 to 35 days. You can be treated at home for same price under same guarantee. If you prefer to come here we will contract to pay railroad fare and hotel bills, and no charge if we fail to cure. If you have taken mercury, iodide potash, and still have aches and pains, mucous patches in mouth, sore throat, pimples, copper colored spots, ulcers on any part of the body, hair or eyebrows falling out, it is this secondary BLOOD POISON we guarantee to cure. We want the most obstinate cases and challenge the world for a case we cannot cure. This disease has always been the boast of the medical profession, but our specialists have discovered a remedy that cures in less time than any other treatment. Our motto is quick, safe, sure, painless, honest treatment. Our capital $500,000. Our reputation and responsibility are well known throughout the country. Our guarantee is backed by our entire capital. Advice and book, sealed, free. ERIE MEDICAL CO., Erie Medical Building, Chicago, Ill.

FALL STYLE '99

Correct in shape, quality and price, our line of Men's Fine Derbys.

TEAGUE & TEAGUE

MENS' OUTFITTERS.

Cor. Central and Merrimack Streets.

Everybody Has a Desire to Dress Neat and Clean.

And no matter how careful we are sometimes get our clothing soiled and that makes us look shabby. It is not necessary to purchase a new suit of clothes on that account. Have your suit to the

BAY STATE Dye Works

On Prescott Street,

and they will change them for you, remove all stains and for a trifle your suit will make them look as good as new. Remember the place

54 Prescott Street.

BAY STATE DYE WORKS.

Great No Cash Down Sale OF Ladies' and Gentlemen's Clothing

LOWELL CO-OPP. SUPPLY CO.

23 Central Street,

Up One Flight. Open Evenings.

FOR SALE.

A fine well built house, modern in every respect, containing seven rooms and bath, with space for a stable and carriage house. Large lot of land, fruit trees, berries, etc. For sale on account of owner going away. Inquire at

63 South Whipple Street.

Hammocks

All sizes and styles. 50c. to $6.00 each. Hammocks, hooks, ropes, etc.

Ice Cream Freezers

The White Mountain, in all sizes. 1 to 25 quarts.

Ice Cracks, Picks, Lemon Squeezers.

BARTLETT & DOW

210 CENTRAL STREET.

Peter J. Brady, Grocer.

NEW STORE:

Cor. Gorham and South Highland Streets.

Choice Teas, Coffees, and Spices

Try our New Brands of Flour, the Best in the City, "The King Arthur," "Crown of Gold," and Empress.

WIRE FRUIT PICKERS BASKETS Of all kinds.

W. T. S. Bartlett

The Up-Town Hardware Store,

653 MERRIMACK STREET.

We have just received Samples of Suitings for the Fall and Winter Trade, and in our judgment, they are the most striking goods that have ever come to the city.

Call at A. M. BERTRAND,

The Fashionable Tailor,

24 MIDDLE STREET.

No trouble to show goods.

THE LOWELL Gas Light Company

Office, 2 Shattuck St. Cor. Middle

SEWELL C. HACK, President. JACOB POTTER, Treasurer. E. E. RAYMOND, Clerk.

DIRECTORS—Sewell C. Hack, Levi Spaulding, Jacob Potter, A. A. Cummings, George S. Motley, Edward M. Tucker, Edward N. Burke.

Price of Gas with the discount off for prompt payment, is

$1.00 ONE THOUSAND FEET.

PETER H. SAVAGE.

Undertaker & Funeral Director

103 WORTHEN STREET.

Telephone connection. Calls night or day promptly attended to. Carriages furnished for weddings and other outings.

PETER WATSON

BAKERS,

Are working night and day to supply the demand for their celebrated Cream Bread and Cake. It is admitted by everybody that has used it, to be the best on the market. Watson's bakery supplies can be had at almost any well regulated grocery store. Call for Watson's and take no other.

PETER WATSON'S Home Made Bakeries

52 to 60 Charles St.,

48 Lawrence St.

THE STANDARD BOTTLING CO.

Proud of the honest business that they have done since they have been in Lowell. There is one good reason for this, and that is that their

Carbonated Drinks AND Moxie Nerve Food

are the correct thing to have in the house when the weather is so warm. Just order a case, and see if you will not say that it is the best investment you have made this summer. The standard bottling goods are the best on the market. You can order by telephone.

BUY OF THE BAKER, P. F. Devine

Bags, Dress Suit Cases, Pocketbooks, Leather Novelties etc.

83 Merrimack street, Lowell, 410 Essex Street, Lawrence.

THE FORMER SENATOR-GOVERNOR OF NEW YORK STATE LIVES IN THE LOVELY HOME ON THE HUDSON BUILT BY "FRITZ" EMMET AND MADE FAMOUS BY THE MONEY SPENT UPON IT BY THE LATE ACTOR, WHO CREATED A MINIATURE LAKE AND EQUIPPED THE HOUSE WITH EVERY CONVENIENCE OF ELECTRICITY.

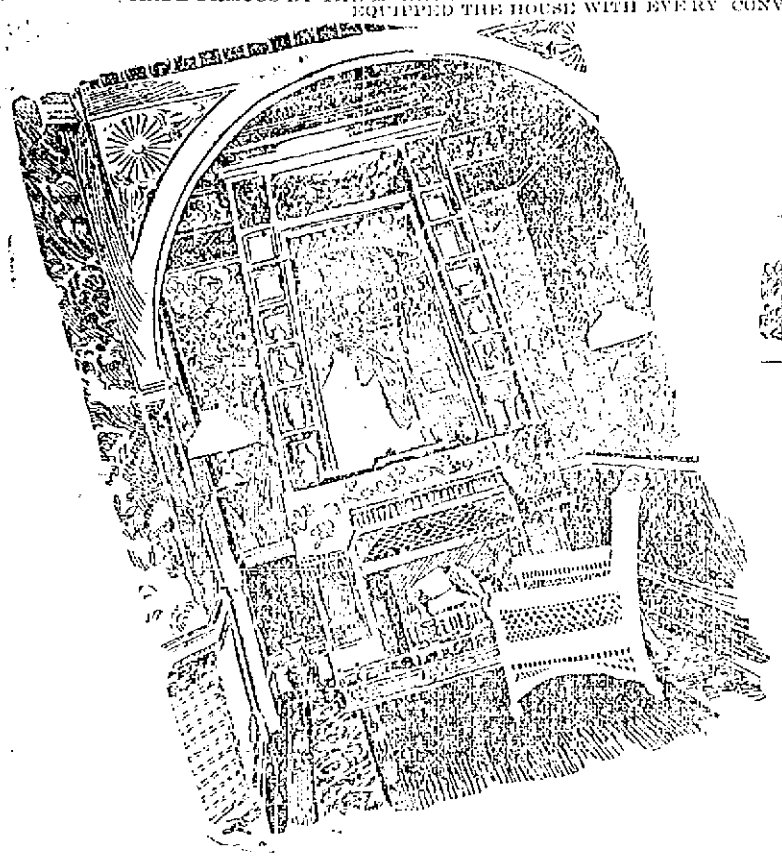

A FAVORITE BACHELOR NOOK IN THE HOUSE. A SPOT WHERE THE SENATOR CAN BE FOUND OF AN EVENING ENJOYING HIS DAILY PAPER; HE READS THIS NEWSPAPER FREQUENTLY AND ENJOYS ITS BRIGHT PAGES.

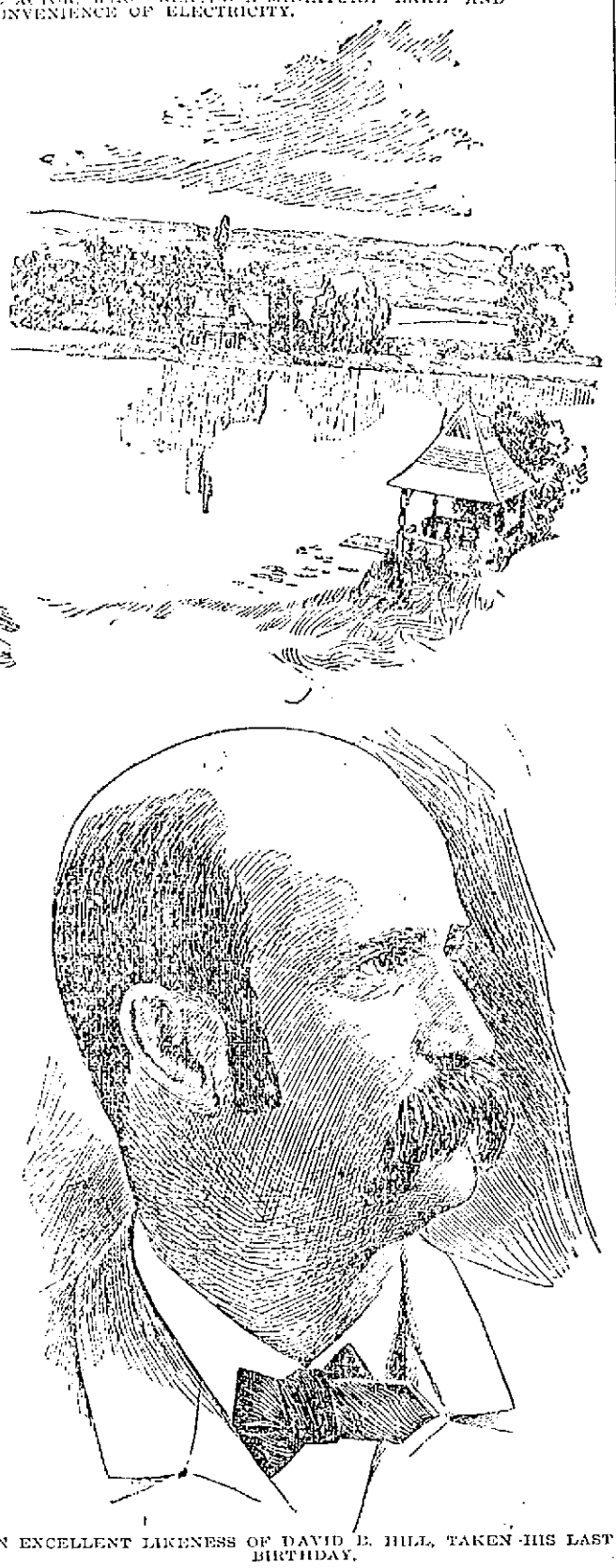

AN EXCELLENT LIKENESS OF DAVID B. HILL, TAKEN HIS LAST BIRTHDAY.

WHAT HAS BECOME OF DAVID B. HILL?

So Asks a London Periodical and This Newspaper will try to Answer the Question Concerning the Empire State Politician.

When the boy who was christened David Bennett Hill was born in Havana, exactly fifty-six years ago, no more was expected of him than of little Davy Smith next door or of Davy Jones over the way.

The Hills were New Englanders who had emigrated from the Green Mountains to New York State years before, and, like all from the bracing Eastern States, they were occupying their time in earning money rather than in getting a fine education. New Englanders are independent—no poverty for them. They would rather earn their bread by any amount of sweat of the brow than attain the greatest honors through dependence upon others. The boys of the Hill family were no exception.

But young David Hill was exceptionally well [illegible] in this world's goods, so much so that, with very little work, he was able to go through the academy of his native town, and when he had reached the age of nineteen he went to Elmira to study law. A quick course graduated him at the age of twenty-one, and by hard work and influence he was appointed City Attorney soon after. That was the beginning of a career that has been unique in many ways.

The young man who dealt out law for the city of Elmira in those days was noted for his steadiness. He neither smoked nor drank, a most unusual feature in a politician; and, wonder of wonders, he did not run after the girls. He had a few friends, all family people, and these he visited often, generally being tied to the apron string of some motherly woman with sons of her own to look after, but here young Hill drew the line.

GETTING A START.

It is only a short step to the State Capital, once the threshold of politics has been crossed; so in 1870 no one was surprised to see the name of Hill among the Assemblymen, and in the fall of that year David Hill started for the city which was to be the scene of his most important work in later life.

As an Assemblyman he worked well, and remained year after year. He did many things those years. He was instrumental in abolishing contract work in the prisons, a measure for which workmen were extremely thankful. He exposed so-called frauds of the "ring," and while doing these things laid the foundation for a political future. He became the warm friend of Governor Samuel J. Tilden, and would probably never have left Albany had he not been recalled to Elmira to be its Mayor in 1882.

In 1884, when Grover Cleveland resigned from the Governorship of New York State to be President of the United States, David B. Hill succeeded him and served out the term. The following term he was elected and the one after that.

Meanwhile a slight difference in party feeling was alleged to have sprung up between Cleveland and Hill, and, though united on great party interests, they were separated on smaller issues. This slight personal friction made an interesting chapter in Democratic politics, one which, if it had endured and grown, might have split the party, for the two men were each very strong; but it soon died out.

After his Gubernatorial term Hill went to Washington as United States Senator, and here he was very prominent, not the less so because at each four-year nomination for the Presidency the name of Hill was mentioned. It is said that no man ever came so near the nomination and missed it, and many of the younger generation of foreigners still think he was once President, just as nine men out of ten in France will tell you that James G. Blaine was President of the United States, both men were so closely allied with their party for years.

In walking so long through the mazes of politics, David B. Hill has become an object of much interest, and it is likely that more conjecture has been hazarded about him than about any other man now in politics.

TYPICAL POLITICIAN.

In writing a biography about him, which is not to be a political article, the greatest difficulty is experienced, for he is first of all a politician, then a lawyer, then a man of the world, but through all his phases the political issue runs first. Probably the most interesting thing about Mr. Hill is his home life. As soon as he had gained sufficient wealth he became tired of city life, and, stationed at Albany as he was, he decided to purchase a home in the suburbs. Accordingly he selected a handsome villa on the Troy road between Albany and Troy and fitted it up beautifully. The house was once the property of Fritz Emmet, the actor, and was built at a cost of, it is said, over a million dollars. It has the most elaborate and superb architecture; great gables rise high enough to give a view of the Hudson, and in front of the house is a smooth, artificial lake, at the head of which stands a windmill, which pumps water to the house and grounds.

This superb house, rechristened Wolfert's Roost by Senator Hill, was filled with his possessions and occupied by him as a bachelor's hall. Nothing approaches it in this country, and only the home of Lipton on the other side.

After his day's work was done, Mr. Hill would drive out to the Roost and there remain quietly until next morning, reading, writing, sleeping and studying, but never playing, unless a walk through the grounds could be called play. Even the gardener complained of him—he was so seldom around the place.

During the time political controversy ran high, and Hill seemed not far from the White House, every effort was made to study the life of this man closely. He was watched, even shadowed, in the hope of discovering that there was a secret in his life. But to the very best of their endeavors the most watchful could discover nothing in the life of Mr. Hill beyond faithful application and earnestness in following the bent of his life.

Your correspondent had the pleasure of spending a week with him at Normandie one summer, where he had gone to escape the city by day and get a breath of sea air. But, even though viewed through the watchful eye of a sentinel, no peculiarity could be found in his private life; all was evenness; no eccentricity, no likings, no sports, no nothing. He was just a tired man, resting for a week in the country.

Each morning at 9 Mr. Hill walked over from the cottage, where he slept, and took breakfast with a married friend and wife; after breakfast he sat on the veranda and looked at the sea. At 1 he lunched, and after lunch he sat upon the veranda once more, always looking seaward and ever holding in his lap a newspaper, at which he seldom glanced. He did tell your correspondent once that he liked to read the newspapers, and found them the brightest of literature. He enjoyed the pictures, and liked every little item of biography.

Sometimes, later in the day, he drove a short way, but he played tennis never, seemed not to know golf, did no cycling, walked little—just thought and rested. In dress he was plain, a soft-bosomed shirt, with laundered collar—not a neglligee—a gray suit, low shoes and dark socks, the very plainest man in the place.

It was at this very time that Mr. Hill was being cartooned and lampooned; the political controversy over a Presidential candidate was at its height, and in one paper you would see the word "Traitor!" in another "Hero!" But through it all "The gentleman from New York" made no sign.

Mr. Hill's personal appearance is not unusual. He is about medium height, and only weighs 180. He is dark, wears a pleasant, though earnest, face, and is very affable, though not much of a talker. He is too earnest to be quick and ready in speech, but his manner is one of polish, as though used to society.

At times Mr. Hill keeps very quiet; at others he is louder in speech and action, but through everything he remains the same contained self he was when he started out at Elmira thirty-five years ago with his sheepskin in his hand to write the name of Hill.

SOME OF THE NEW AND FASHIONABLE ARTICLES TO BE FOUND IN THE WARDROBE OF THE SUMMER MAN WHO ASPIRES TO BEING WELL DRESSED WITHOUT DUDISM.

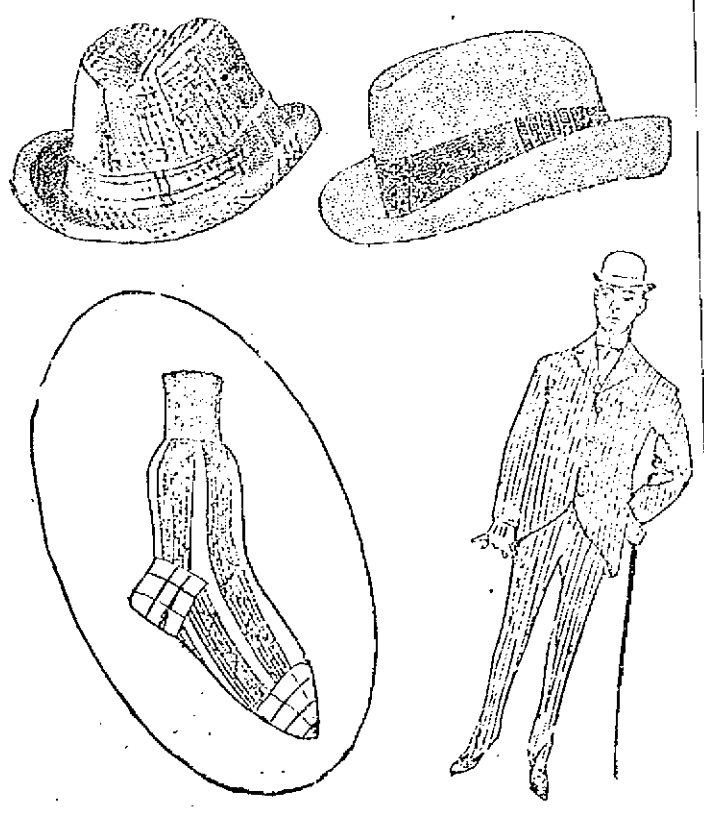

IT IS NOTICED THAT HATS ARE MADE OF LINEN AND CANVAS IN DERBY AND ALPINE SHAPES, AND THAT ALL NEW SUITS ARE STRIPED IN TINY LINES.

LINEN FASHIONS FOR THE SUMMER MAN.

He Must Show a Sublime Disregard for Laundry Bills and Must Affect all Kinds of Light Colored Wearing Apparel From Hats to Half Hose.

New York, Aug. 18.—Last summer's awfully hot weather convinced men that they were doing a very foolish thing when they clung to their wooden suits during August and wore stiff-bosomed shirts in dog days.

This summer has, in New York, at least, been cooler, but the tide that rose in favor of the light-weight suit has not yet receded. You see to-day the business man in white duck suit, spotless, snowy and comfortable, mingling in the crowds of Wall street with the banker in striped linen and the broker in crash.

The cost of washing these light suits is considerable, but when a man has become accustomed to spending some money on his laundry bills he gets resigned to it and gradually realizes that it is about as gentlemanly a thing as he can do. The woman who economizes on her dress and wears dark colors to avoid laundry bills is unworthy a chance. The man who does so is lacking in those small qualities, which, added up, go to make a gentleman. So says the leader of New York's smart set among the men, and isn't he about right?

The white duck trousers, which can be purchased for $1.25, cost 20 cents each at the laundry, and it takes at least two pairs to go through a week. If a man's occupation be a dusty one, then three pairs. A dark blue coat looks very natty with these trousers, but the white coat to match is smarter.

WHITE TROUSERS.

The latest duck trousers are cut sailor shape, tight around the hips and big around the ankles; the leg is snug to the knee, then flaring to the foot.

Men's belts can be purchased covered with material to match any coat. A Broadway firm is advertising them for 75 cents each. They are of navy blue flannel or of striped yachting cloth, serge or dark flannel. The belt is to be worn with the trousers when no waistcoat is desired. It slips through straps upon the edge of the trouser band.

The rig worn by George Gould one hot morning in early summer was worth studying. It was comfortable yet not too expensive for the average man. A pair of white duck trousers, turned up around the ankle, were set off by a short coat of dark blue serge, very light weight. A soft-bosomed Madras shirt of strawberry colored stripes was finished with a white laundered collar, and a string tie of strawberry colored linen was tied in a neat bow.

The stockings of this millionaire were black, with pin stripes of red, and his shoes were a light tan.

It was noticed that, though he wore no vest, he wore suspenders which were lightly used to sustain his trousers. They were blue and rather becoming to the Madras shirt. It is likely that he did not care for a belt, but preferred the suspender fastening. The old idea that a man must wear a belt if he does not wear a waistcoat is exploded, and you see as many suspenders as belts.

NEW COLORS FOR MEN.

Without the coat it is, of course, different, and the man must go belted, for suspenders are not an outside ornament.

The showiest socks are to be worn by men. It looks as if we were returning to the days when men dressed as ornately as women for the variety in color that is offered the sterner sex is great. Fancy short hose of black, with brilliant stripes of red, white and blue; fancy the great, square plaids in red and green that are so much seen in the fashion plates, and which are surely coming in; fancy your brother or some other lady's brother in stockings with embroidered instep and embroidered tops as high as the shin. Yet why not? Men, as a rule, are devotedly fond of good hose, more so than they are generally given credit for.

Darning has become a lost art in New York. Stockings are "run" with silk on the under side of heel and toe before wearing, but not darned. Owing to their cheapness they are consigned to rags when holed.

The new summer derby hats, for we have a month yet or more of days that may be hot, are of linen. The best linen hats are stiff and well shaped, like a derby or an Alpine. They are trimmed with a band of ribbon.

A prominent New York lawyer started for the Adirondacks last evening in a stiff linen derby wound with figured taffeta, white. The material was folded closely around the hat, and after going around twice was secured with a silver pin.

FALL STYLES.

Fall styles, as they approach, show the tendency toward the striped suit. Striped wools are made into sacque suits that are buttoned down the middle of the front with big pearl buttons. These suits are in gray, with pin stripes of all colors, seldom black, but often steel gray, stone gray, green or cadet blue. The tie matches the stripes.

Enameled shoes will be popular as long as the weather is good, as they need no polish, only wiping off.

The latest agony in cuff links for those who are very ultra is the colored stone cuff link which matches the stripe in the shirt. If the shirt be a blue and white striped linen, then big, semi-precious turquoise cuff buttons are worn; if a red and white stripe, then garnet buttons are seen. This can be done at small expense, and is sometimes convenient if a man lays aside a shirt for an evening. He will find two sets of buttons very handy.

Striped shirts are worn almost to the exclusion of white ones, unless the latter be soft bosomed. The comfort of the soft-bosomed shirt is such that it will be hard to replace.

Trousers are worn very short and almost universally turned up. There is fine philosophy for this since the dust of summer and the moisture of the showery streets soon soil and fray the trouser legs.

The new overcoat will be as snug as can be worn, not very long, and of the heavy, rough cloth considered so very English.

SIAM'S UNIQUE BETROTHAL CUSTOMS.

In Siam the lighting of a cigar indicates a betrothal. In that country a person wishing to become betrothed to the girl of his choice offers her a flower, or takes a light from a cigar or a cigarette if she happens to have one in her mouth, and, thereupon, provided there is no impediment in the birth months and years of the respective parties, steps are at once taken to arrange for the payment of the dowry.

The families of the bride and bridegroom have each to provide at least $1,000.

In Calabria, as in certain parts of India, a lighted taper or a lighted pipe betokens the acceptance of the suitor for the hand of a lady in marriage. In Siberia it is the custom that when a suitor has been accepted by a girl she presents him with a box of cigars and a pair of slippers, as a sign that he is to be master in the house.

UP WITH EDDY AND HIS KITE.

The Latest Doings in Mid-air and the new Points That Have Been Gained by These Aerial Messengers.

Tell me, ye winged winds that round my pathway roar,
Do ye not know a spot where mortals weep no more—
Some lone and pleasant dell, some valley in the west,
Where, free from mortal pain, the weary soul may rest?

This may not be strictly accurate, but that does not affect the wind whispers which have been received by the Eddy whispering kites; nor does it handicap the really remarkable kite experiments which have been going on the past year through governmental and other means.

The uses to which the kite has been put since the day, now thirty-six years ago, when William A. Eddy discovered that the kite could be made to serve scientific purposes, are many, just how many it would not be safe to say offhand. "The Kite King of Germany," in a recent book says that there are twenty. Eddy does not claim any actual number; Langley, of the Smithsonian Institute, is non-committal, and Wilson and Melville, the kite flyers of a century ago, do not classify the uses. But Eddy declares that they grow every year, and the government is evidently of his opinion, for it has devoted a great deal of money the past year to experiments in kite flying, with, of course, utility as the ultimate end.

MID-AIR MESSAGES.

The most useful feature in the demonstration of kite service was made not long ago, when a kite was sent high into the air with a telephone attached to it. This was to demonstrate the power of fog signals as carried through the air to ships in the bay. These fog and light signals, and those, for light and the bell buoys for rocks are useful only when they can be heard. On a clear day, with the wind in the right direction they work perfectly, but accidents do not generally occur on clear days, and it was to ascertain the extent to which they would work on foggy or rainy days that the kites were sent up out at sea.

By sending the kites aloft from a boat in the harbor the most accurate information could be obtained upon the carrying power of the sound signals. Those in the observation boat below could, by sailing the boat further away, hear the signals grow weaker and finally disappear altogether. This, as can be readily seen, is of the utmost value to the light-house and coast signal service, as it indicates the stations at which the signals might be strengthened.

It is valuable also as a signal reader, for by the kite telephone the relative power of the bell signal and the screech whistle can be learned.

An interesting story is told anent this of a man who has a home in the wilds of New Jersey. Being a man of wealth and owning a fine country place which might naturally tempt the burglar, he ordered the kite experimenter of his region to make kite tests at a distance from his house. "I shall blow this burglar horn," said he, "out of my window, and I desire to know how far it can be heard."

A rainy day was selected, when the fog was thick. In the blackest moment the horn was blown from the second story window, and the kite, which was a quarter of a mile away, recorded the sound. Thus the gentleman found that he could blow the signal of alarm to his nearest neighbor.

A use scientific is in the raising of a thermometer by kite to register the air pressure as it would show itself upon the thermometer and barometer. This is useful to the weather department, and enables them to establish mid-air stations with results that are apparent in the accuracy of weather forecasts of to-day as compared with those of ten years or more ago.

Mid-air photography has so many uses that it is impossible to classify them. Kites were used for photographing events of historical importance when they were sent up two years ago at Riverside Drive, New York City, to photograph the ceremonies attending the unveiling of Grant's tomb. The grand Hudson River pageant was accurately photographed.

Again kite photography was employed for an interesting event when the peace parades of New York were taken in the harbor last summer, and last fall when the Philadelphia peace demonstration was photographed from mid-air.

The first mid-air photograph was probably taken by E. Douglas Archibald, of England, who sent up a kite in 1886 with camera attached and pointing downward. The tops of buildings, the upper branches of the trees and the hats of the pedestrians appeared in the developed picture. This for some purposes might be better than a perspective, but the perspective picture was secured a year later, when Chariouts, of Paris, succeeded in taking photographs of the outside of a French government building which had been damaged by storm. The pictures were taken fifty feet in the air, not over three feet away from the object, and the results were perfect.

The most important instance of kite photography took place July, 1898, when Lieutenant Grely sent twenty-six kites, under an expert, to the War Department of Cuba, to demonstrate the value of photographing the fortifications of the enemy.

Others were sent to Porto Rico. Colonel W. A. Glassford had charge of the experiments in Porto Rico. His report has not yet been made, but Mr. Eddy states that he has learned indirectly that the experiments were successful, and that the possibility of disclosing the position and fortifications of the enemy by kite cameras was demonstrated.

KITE PHOTOGRAPHY.

During the past year 300 pictures have been secured from cameras in mid-air, but as yet the difficulties attending the successful taking of the pictures are so great that they cost, in the end, more than they are worth, if used for amusement purposes only. In war time it is different, and the kite picture showing the location and strength of the enemy would be—like the big gun which costs $100 every time it is fired off—well worth the money.

Along scientific lines the kite is of interest to electricians. Mr. Eddy secured his first spark from copper wire festooned to the kite string at Bayonne, October 8, 1892. On November 1, 1893, under a clear sky, he sent an electric collector about 200 feet above the surface of Liberty Island, within 100 feet of the statue. The first spark was drawn when the collector was about 100 feet below the torch of the statue.

The future in kite flying is not known. The most enthusiastic predict that the kite will prove the secret of the flying machine problem, and in support of their theories they recite interesting instances of small boys who have been lifted from their feet by the large new Malay kites, which is the name given to the kite constructed upon the Eddy system. Kites often draw small wagons, and a Norwegian experimenter is supported in the statement that he has been carried ten feet from the ground for a long distance by heavy kites in a high wind.

Mr. Eddy and his kite brethren have succeeded in sending up kites in a stiff shower, and are seemingly not dependent upon a breeze for their power. If this be the case and they can demonstrate their ability to lift burdens for any length of time in the air, then they may unite forces with the flying machine fraternity, which is now working along different lines.

THE BOMB KITE WHICH WAS RIGGED UP BY INVENTOR EDDY FOR USE IN THE LATE WAR WAS ENTIRELY PRACTICABLE, THERE BEING NO DRAWBACK IN THE HANDLING OF THE KITE.

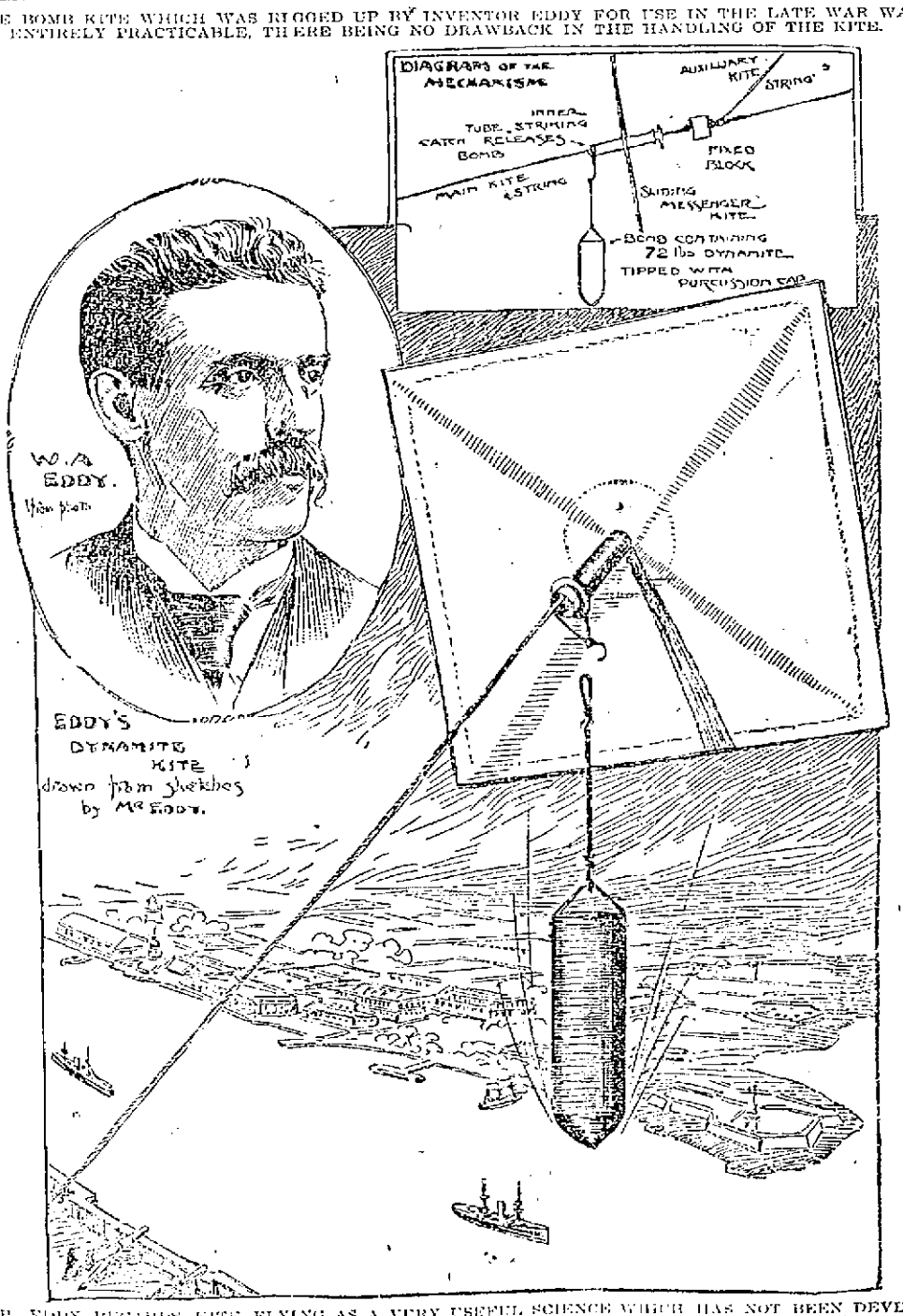

MR. EDDY REGARDS KITE FLYING AS A VERY USEFUL SCIENCE WHICH HAS NOT BEEN DEVELOPED UP TO HALF ITS POSSIBILITIES AND WHICH PROMISES MUCH IN THE VERY NEAR FUTURE.

LABOR MATTERS

INDUSTRIAL WAR.

FIERCE STRIFE GROWN OUT OF THE COMPETITIVE SYSTEM.

Great and Good Work Done by Labor Organizations—Better Things In Store—Mayor Jones on the Cleveland Boycott.

My observation of the situation with reference to the boycott of the Big Consolidated Street railway at Cleveland, is that it is a battle of money against men—money against morals; that the street railway company, true to the record that has been made by business, and especially by corporations, in this country during the past 25 years, has not only been lawless, but has been inhuman and moreless in carrying out its business plans. It was lawless in refusing to submit the case to the regularly constituted legal authorities of the state—the state board of arbitration—repeating the trite saying of George M. Pullman, that there was nothing to arbitrate. So far as I could learn there was no disorder in the city. The cars were running along the streets, carrying but few passengers and indicating that the boycott is still pretty well in force.

In my address at the strikers' picnic I said: "I do not believe in war at all. I do not believe that any good thing was ever obtained through war that could not have been better obtained by methods of peace. I do not believe that any good was ever accomplished by punishment that could not have been better accomplished by love; but the people who do believe in the war that our country is now carrying on with respect to the Philippines—all of these people," I said, "must admit that both sides have an equal right to fight, and herein is the justification for all forms of organization of men got together for what is called mutual protection." The very existence of such organizations is a condemnation of the present system. It may be that the boycott is to bring to us a better conception of the new patriotism.

When the Apostle Paul visited the Corinthian church he found the people in a great uproar over the eating of meat. This great philosopher quickly proposed a solution of the question in these memorable words, "If the eating of meat cause my brother to offend, I will eat no more meat while the world stands." Is it not barely possible that there is a conception of patriotism in Cleveland, in Ohio, in these United States today that is saying, "If the running of street cars makes necessary the dehumanizing of my fellow men, makes necessary the degradation of American citizens to the level of serfs and below, then I will not ride on the street cars while these conditions remain, while men who operate street cars are forced to be something less than men, less than human?"

I have a right to say that I will not ride on cars where my fellow men are thus outraged—nay, more, I have a right to ask my brother men that they withhold their patronage and place the seal of their condemnation upon organized wrong of this kind against American citizenship.

And is it not probable that we are on the eve of the new time when this new patriotism is to take such deep root in all the people that this principle will be extended not only to the street railway service, but to every department of industry where human labor is employed; when we will, realizing our social responsibility, realizing that we are our brother's keeper, make it our business to see that every American works under conditions that grant him the privilege and right to live a decently human life, and that we will refuse to participate in the enjoyment of the fruits of toil in order to furnish ill gotten gains for private profit getters?

I believe this is the meaning and the lesson of the boycott.

Of course, such a weapon as the boycott would not be used in an ideal society, because the necessity for it would not exist. It is not a pleasant means of persuasion, but it is gentle and humane compared with the methods of some of the great trusts.

The primary objects for which workingmen combine are self protection and brotherhood. They do not wish to strike or make war upon society.

Those who would understand the subjects and spirit of labor organizations should take notice of the mottoes which they have adopted. The motto adopted by the Knights of Labor is, "An Injury to One is the Concern of All." The motto of the Seamen's union is "The Brotherhood of the Sea." The Boot and Shoe Workers' union has for its creed, "All For Each and Each For All."

In every case these precepts urge toward comradeship and helpfulness. The teaching of the trade union is the only ethical training that thousands of workers receive. Their union becomes their church, and by acts of practical fellowship their moral natures are made stronger.

Organized labor has done more in the last 25 years to teach the people of these United States the purpose of government, the meaning of justice, liberty and brotherhood, than any organization I know of.

A few years ago the motormen in the street car service were standing exposed to the rigors of the wintry winds on the front ends of the street cars. The profit gatherers insisted that "no practicable vestibule could be made," and that "a man could not safely run an electric car while looking through glass," and as a result of their neglect to provide vestibules no one knows how many children were orphaned and wives made widows by the lives that were sacrificed through pneumonia and other lung disorders caused by the corporations' neglect.

Then the labor unions appeared on the scene and compelled the legislature to pass a law requiring the men to be protected by vestibules.

The social disorder which has existed in Cleveland cannot in any way be blamed upon the strikers. It is the inevitable result of allowing our cities to be used for the profit of private corporations.

Almost every evil that curses society can be traced directly to the fact that we are living under a social system which is unfair, dishonest and oppressive. All of our business, reduced to its last analysis, is simply warfare. It is the striving of the cunning and the strong to so order their lives that they may live in idleness and luxury by the toil of others.

Honest, legitimate business is becoming a myth of days gone by. If the laws against gambling were strictly enforced, business would be brought to a standstill.

"What is there in it for me?" is the question asked by the business man and the burglar. The whole profit system is simply a respectable method of larceny.

Our civilization has become so complex and highly organized that it will not stand the rude shocks that are inseparable from a competitive system.

We have tried to build up a nation on competitive lines, and this strike in Cleveland is only one proof out of thousands that we have failed.

"Every man for himself," is a motto which originated in the dead centuries of war and hate. It is as barbarous as the thumb screw and the rack. It might appropriately be written in the museums above the war clubs and spears and stone axes of prehistoric times, but it has no place in a civilized community.

I honor the labor unions because they are more or less consciously fighting against a social system that makes property more valuable than people. Their members are the rough pioneers who are preparing the way for a nobler civilization, when peace and good will shall prevail in business. They are doing a larger and more important work than they realize.

The labor question is larger than the trade union programme. It means more than the raising of wages and shortening of hours. It means more than profit sharing. Direct legislation and single tax and free silver do not touch the heart of it. It means the establishment of national copartnership.

Whether the men win or lose in the end, we shall have learned a valuable lesson by their costly sacrifice, and it is a comfort, at least, to know that if these unfortunate men lose their jobs no job is lost in the aggregate. The present vicious system of industry is always certain to supply a surplus of the proletarian class who have nothing but their hands and their labor to sell. Thank God, the signs of the better day are plentiful and abundant. We are now in the beginning of the better civilization that is to lead in late the time when the interest of all shall sing us to our work into the establishment of a state whose basis shall be love and whose name shall be the co-operative commonwealth.—S. M. Jones in New York Journal.

Labor as a Commodity.

Labor has been treated as a commodity which capitalists and speculators could buy and sell at a profit.

As a result of this system no workingman can get a job unless he finds a speculator who can reap a profit from the workers' skill and strength.

This is, in simple language, the root of the labor question.

Strikes can never be prevented until some plan is arranged that will allow workingmen to labor directly for the city or state and not for a speculating, profit making corporation.

For instance, our postoffice employees, our schoolteachers, firemen, policemen, lighthouse keepers, and so forth, work directly for the public.

An oil well driller works for the public via Rockefeller.

A sugar maker works for the public via Havemeyer.

A New York Central engineer works for the public via Vanderbilt.

But a fireman or schoolteacher works for the public without any capitalist getting in between and taking toll.—Herbert N. Casson.

Bellamy Colony In New England.

Another Bellamy colony is about to be formed. This one is to be located in New England, and a Socialist grocer of Nashua, N. H., George H. Webster, is at the head of the movement.

Shares of stock are to be not more than $300, possibly only $200, and each charter member will own one share and no more. When the colony is once on its feet, there will be some plan to admit able-bodied men who have no cash capital, but in the start every one will have to pay money in order to buy the land and build the houses necessary for the community. Later money will not enter into the scheme of conducting the community's business. Checks will be paid for labor, and the price of commodities sold to members will be reckoned in hours.

A score of men already are pledged to become charter members, and Mr. Webster believes that they will be ready to begin practical operations before the summer is over.

Labor Must Make Choice.

The present unauthorized war against the Filipinos, if indorsed and continued by the people, will strengthen the trusts in their work of debauching the public sentiment and conscience of the people and will react against universal suffrage and all free institutions.

"Choose ye this day whom ye will serve, Gor or Mammon," the trades unions or the trusts, the principles of the Declaration of Independence or an imperial government.

GEORGE E. MCNEILL.

A WOMAN'S BOOK.

Mrs. Stetson's "Women and Economics" a Work of Unusual Merit.

[Special Correspondence.]

There is a new book which ought to be read in cool, quiet places. From heated offices, where critics are paid for writing readable things about books, rapidly scanned, this book is sure to be misinterpreted. "Women and Economics; a Study of the Economic Relations Between Men and Women as a Factor in Social Evolution," is by Charlotte Perkins Stetson, published by Small, Maynard & Co., Boston. Mrs. Stetson is a grandniece of Harriet Beecher Stowe and a niece of Edward Everett Hale.

No reviewer can tell the story of this book, because it cannot be told in fewer words or, seemingly, in other words than those chosen by the author.

Out of Darwin's "Descent of Man," which tore down and rebuilt the foundations of the world's philosophy, one idea was distorted and mockingly passed about by busy little orators who hadn't time to read the book. But sober people who read Darwin's books did not undertake to reproduce them with a few careless remarks. They said: "A great work has been accomplished. We can convey little idea of the numberless facts found, of the profound thought, of the simple, perfect style of expression, of this great calm, patient work." Something like this should be said of this new work on sociology.

A friendly magazine notice says that this is the nearest approach to Herbert Spencer that a woman has made. To be compared in any way to "the greatest living scientist" may seem high praise.

Other women in the woman's movement, men in the labor movement and educators of children have made discoveries that are here used. Darwin and his followers have helped. Darwin having introduced the scientific habit of thought; but in its main theory, in its arrangement of details, in brilliancy of illustration and remarkable power of generalization, the book is fresh and original. The peculiar economic movement of women, the lowest laborers, is interpreted and justified, allied movements and changes in industry are shown to be inevitable and the ultimate good of it all is fully proved.

The book is a cheering book, for the author does not, like Tolstoi, urge the essential sinfulness of the world and that individuals come out of it late ways that are difficult to walk in. The columns of men and women at the front advance because they must; to retreat would be pain and confusion, and they feel the strong support of sympathetic comrades and a sure sense of ultimate victory as they read Mrs. Stetson's book.

"The book is written," says the preface, "to point out how far we have already gone in the path of improvement, and how irresistibly the social forces of today are compelling us further, even without our knowledge and against our violent opposition, an advance which may be greatly quickened by our recognition and assistance."

ELLA ORMSBY.

"The Cry For Young Men."

The Chicago Chronicle has become somewhat alarmed at what it calls the "Cry For Young Men," by which it means the coming habit of substituting young men for the middle aged and old men in productive enterprises. Despite the disposition of such journals as the Washington Post to poohpooh this alarm, the Chicago Chronicle raises a very important question. It is true that the tendency of modern industry is to retire workmen at a relatively early age and fill their places with young men. One great cause of this is the constant introduction of revolutionizing methods and machinery. When a man has worked at an industry 40 years, he is not so alert in adapting himself to new machinery as is a young man. The inevitable tendency is to drop him out, and when once out it is doubly difficult for him to be employed except at some more simple and lower paid occupation.

This is one of the hard phases of a rapidly progressive industrial era, but the remedy is not to stop the progress or to insist that laborers shall be retained after they have ceased to be useful. The real remedy is a system of insurance, the payment of which shall be a part of regular cost of production. It should begin when the employee commences work, at whatever age, and when he reaches a certain point of "diminishing returns" or declining economic efficiency—say at the age of 60—enable him to retire on at least three-quarter wages. This would eliminate all element of charity, dispel the fear of humiliating dependence in old age and relieve the employers from the odium of heartlessly discharging aged and faithful laborers.—Gunton's Magazine.

A Strong Agreement.

The agreement recently secured by the Woodworkers' union of Chicago with the manufacturers and mill owners is conceded to be the best of any now in force in the trade in the United States. The main provisions are: Union woodworkers in good standing only to be employed; business agents to have access to all mills, minimum wage scale for bench and machine men of $2 per day of nine hours until Feb. 1, 1900, and thereafter eight hours at same rate; wood carvers $2.25 per day under same conditions; one apprentice, over 16 years and under 20 years, to each ten journeymen, to be paid $1 per day for the first year, $1.25 for the second and $1.50 for the third year. Other clauses provide for the use of the union label, engineers, to be members of the Engineers' union, shipping clerks of the Woodworkers' union and that the mills shall not deliver material on a building where a strike of woodworkers or carpenters exists.

Grand Clearance Sale

AT J. DRAIN'S, 111 CORHAM ST.

Our entire stock marked down about one half in order to reduce our enormous stock.

This is a genuine clearance sale, no humbug nor no bluff but the goods must go, we must have the money and we must have the room, and in order to accomplish this we will sacrifice our entire stock at about one half. Great opportunity, don't miss it.

Come Everybody to the Great Clearance Sale.

J. DRAIN 111 CORHAM ST.

A. G. POLLARD & CO.

MERRIMACK, PALMER AND MIDDLE STREETS.

Just opened and put on sale this morning

250 SAMPLES

Lace Curtains

Used as samples by the manufacturers. They include Muslin, Nottingham, Swiss Lace, Irish Point and Brussels Lace

These goods, if they were in pairs, would be worth from $1.50 to $7.50 per pair.

OUR PRICE 49c. EACH

A. G. Pollard & Co.

THE GLORY OF MAN!

Strength, Vitality, Manhood.

THE SCIENCE OF LIFE; OR, SELF-PRESERVATION.

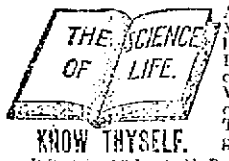

KNOW THYSELF.

A Great Medical Treatise on Happy Marriages, the cause and cure of Exhausted Vitality, Nervous and Physical Debility, Atrophy (wasting), and Varicocele, also on ALL DISEASES AND WEAKNESSES OF MAN *from whatever cause arising.* True Principles of Treatment. 370 pp. 12mo, with Engravings.

HEAL THYSELF.

It Contains 125 Invaluable Prescriptions for acute and chronic diseases. Best book, full gilt, PRICE ONLY $1 BY MAIL (sealed). Illustrated Prospectus with testimonials and endorsements of the press, 10c. (stamps). This work is recommended to the unfortunate and those contemplating Marriage by Eminent Physicians, as the Great Medical Adviser, the Leading Work on Sexual Diseases and Kindred Subjects. Read this if you are nervous, debilitated, or suffering from the effects of youthful indiscretion, or contemplating marriage. Consultation, personally or by letter, on the subjects treated upon, free. Gold Medal awarded the Author by the National Medical Association, to whom the Medical Profession refer. Address, in confidence, The Peabody Medical Institute, No. 4 Bulfinch st., Boston, Mass. (Old Colony Depot). Mention this paper. Established 1860. Age and experience count. The Peabody Medical Institute has been established 40 years, and the Proprietor is the oldest specialist in Boston. Consultation free and strictly confidential. Medicines sent everywhere, secure from exposure. Cures guaranteed. Beware of quacks and impostors. Boston Herald.

"The Peabody Medical Institute has many imitators, but no equals."—Boston Herald.

WHEN IN DOUBT, TRY

STRONG AGAIN! Sexine Pills

They have stood the test of years, and have cured thousands of cases of Nervous Diseases, such as Debility, Insomnia, Sleeplessness and Varicocele, Atrophy, etc. They clear the brain, strengthen the circulation, make digestion perfect, and impart a healthy vigor to the whole being. All drains and losses are checked, *permanently.* Unless patients are properly cured, it sometimes leads to Insanity, Consumption or Death. Mailed sealed. Price per box, 6 boxes, with iron clad legal guarantee to cure or refund the money, $2.00. Send for free book. Address, PEAL MEDICINE CO., Cleveland, O.

Sold at Goodale's Drug Store, the best and cheapest place in Lowell for drugs and medicines, 217 CENTRAL STREET.

FOR SALE.

FOR SALE—Stock and fixtures of the barber shop formerly kept by M. Mouliou, 7 Merrimack Square. Apply on the premises.

FOR SALE—Cheap, a lot of Tech building boards, suitable for a small house. Central Ave. Inquire of F. Martel, 18 Bassett Block, After 6 evening.

BARBER SHOP on Bridge street must be sold regardless of rent, lease or stock. Apply to [illegible] A. Lecours, 61 Central st., Lowell.

COTTAGES FOR SALE—Cottage of seven rooms, $1200; Cottage of seven rooms, $1500; Cottage of nine rooms, $1800. If you want a home but will not buy a mortgage call on O. Contoulis Building, Lowell, or address, or call at 1193 Bridgeport, Bridgeport, Ct.

FOR SALE—Boys boots and other shoes for talent to Chalk st. Lowell.

FOR SALE—Beautiful and choice residence in Lawrence, Best place in Lowell and all others, and I can sell it cheap. Other reasons for sale. Anyone that wants a good place and a bargain looking this will do well. Address or apply to F. W. Howard, 24 [illegible] Lowell.

FOR SALE—Horses, one pair of gray fried 6 and 6 years old, weight 2800 lbs. Weight 2400 lbs. Also one set of harness, one set of other harness and other articles in exchange. For full particulars apply to J. W. Robinson, 1 Tanner street, Methuen, Mass.

WAGONS—Inspection invited to my select stock of Concords, Democrats, square wagons, panel side wagons, and an assortment of second hand phaetons, Stanhopes, Cutters, which is in good condition, all of which I will sell at bargains. J. C. Libby, 6 Middle street.

FOR SALE—A first class solicitor's map, including all kinds of tools, lasts, machines, etc. Apply at 34 Pleasant street.

MUST SELL my upright piano, stock, roll, and Boston of music; would prefer cash, but will sell on installments. Address P. O. Box 887.

FOR SALE—Lot of land on Highland avenue 500 feet, by Lewis B. Smith, 101 Gorham street.

FOR SALE—Ten BUCKANS for 5 cents at druggists. Dr. Given's relief.

FOR SALE—On Jewett street, green house and pantry, small lot of land. Price $1000. G. L. Hubbard, 121 Central street.

FOR SALE—On Jolly street, green cottage house all modern improvements, large lot of land. Price $2200. G. L. Hubbard, 121 Central street.

FOR SALE—Near Continental, 6 room house, good size lot of land. Price $1100. G. L. Hubbard, 121 Central street.

FOR SALE—Near Central street, 2 tenement house, 6 rooms to each tenement. Price $1800. G. L. Hubbard, 121 Central street.

FOR SALE—One of the best boarding and lodging houses in Lowell; must be sold on account of sickness. G. L. Hubbard, 121 Central street.

FOR SALE—Near Chelmsford street, cottage house of 7 rooms, large barn. Price $1450. G. L. Hubbard, 121 Central street.

MISCELLANEOUS.

HIGH PRICE paid for second hand Furniture, Pianos, Organs and any other second-hand articles. Write for particulars to Abraham & Quinn, 30 Haverhill street, Lawrence, Mass. Will call quick and pay cash.

DRESSMAKING—Mr. and Mrs. Sherman and Cummings wish to inform their friends and the public that they have opened their making apartments at 60 West 9th street. Work well done, satisfaction guaranteed.

WE WILL EITHER buy or store second-hand furniture at No. 78 Charles street. When we buy we pay the highest price and make a specialty of antique pieces. Will be open Saturdays every day from 2 to 9 p. m. E. Offinir, attorney.

LOOK HERE.

New and second hand carpets, rugs, furniture and bicycles sold at less than half price at W. Evans, 171 Gorham st. Electric motor, $700.

RUBBER STAMPS—At wholesale prices. 1 inch or line at 10c; 1½ inch 15c; 2 inch 20c; 3 inch 25c; Fine ink pads 10c; Fine ink pads 15c; 25c. Fine marking ink 25c; In the 3 stamps 10c per line. J. M. Fellows, 39 Merrimack street.

CALL at 257 Merrimack street to buy or sell second-hand furniture. Telephone 954.

WATER CLOSETS and bath tubs from $5.00 up. All first class plumbing at lowest prices. J. H. Barry, 145 Market street.

MADAME ALVARDE

The popular card reader of Boston, has removed to 10 Gorham st., 2nd floor, opposite P. O., where she can be consulted on business affairs, love, etc. In troubles found, names called. The Madame is a native of Spain, has studied occultism 20 years, been called with power to reveal the past, present and future, and can be consulted. Terms, 25c; gentlemen, 50c. Hours, 10 a. m. to 9 p. m.

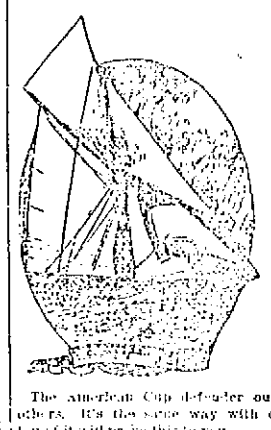

THE COLUMBIA

The American Cup defender outlasters all others. It's the same way with our coal. A test of it will prove this to you.

D. T. SULLIVAN,

Coal, Wood, Lime, Etc.

984 Gorham St.

Branch Office, 327 Central street. Telephone 713-2.

J. F. ROGERS,

UNDERTAKER,

OFFICE—814 Central Street.

RESIDENCE—19 Cedar Street.

Telephone connection. Hearse furnished for all occasions.

Butterine.

Send us $1.00 and we will deliver 10 pounds Butterine, at your house, express paid.

T. E. INGHAM, Nashua, N.H.

We Are Making Room for Our New

FALL STOCK

For that reason we sell our

Watches, Jewelry, Spectacles,

At 15 per cent. discount.

Don't loose that opportunity to save a dollars.

LECAULT & CO.,

RELIABLE JEWELERS.

70 Central St., cor Prescott.

For Women.

Dr Tolman's Monthly Regulator has brought happiness to hundreds of a married home, never heard a single failure. Longest cases heard in 3 to 5 days without fail; no other remedy will do the work in 10 days. Ladies ask druggist for Tolman's Regulator, and take no substitute or imitation. All letters rigidly confidential. Dr. E. M. TOLMAN CO., Boston, Mass.

WANTED.

WANTED—First class carriage blacksmith at Macomber's, Thorndike street. Steady work for the right man.

WAIST FINISHER wanted at once at 639 Merrimack street.

WANTED—Good horseshoer and jobber, a steady job if suited. D. McAthren, Thorndike street.

WANTED—$500 for two years on a first-class second hand mortgage interest 6 per cent, no brokers. Address Mortgage, Sun office.

WANTED—To buy a second-hand wheel, must be cheap. Apply J. Boyd, 34 Central street.

WANTED—Men to learn barber trade; new system; only 8 weeks required; wages while learning; all tools furnished; positions guaranteed when through. Sun mentions. Write for catalogue. Moler's barber school, 535 Bowery, New York City.

WANTED—Several lodging and boarding houses at once. We have customers wishing to buy. A. J. and H. W. J. Hoyt, Real Estate Agents, Corner Odeon building.

CALL AT GONZALES, the Cutler, 138 Gorham street, if you want a first-class razor or strop. He has the new Ashley razor which cuts all others. Razors concaved and honed.

WANTED—Girl for folding and stitching; experienced. Greenhalgh & Clayton Hosiery.

THOS. DOE, 55 Merrimack street, over Shanley's, wants at 11 o'clock reliable help.

WANTED—Helping engineers. Apply at Sargent's Hotel, cor Huntington Ave. and Massachusetts Ave., Boston, Mass.

WANTED—Ambitious people to carry our Aluminum Coin Cards. Only 25c for 100 cards and beautifully engraved free. Call at room 1, 53 Central st. Agents wanted in every factory and mill in Lowell. Open evenings.

WANTED—Lady agents for medicine company. Salary and expenses at the start. No experience necessary. Call in person at once at 8 First street.

WANTED—Names of ruptured people. We cure rupture free to introduce our method. Dr. Sperr, 24 Main street, Westbrook, Me.

STENOGRAPHER and typewriter—A young man, competent stenographer and typewriter desires employment. Best of references. Address X Sun office.

WANTED—Room with power for light manufacturing, about 2x4. Address B. O. Box 978, city.

WANTED—A second hand refrigerator or ice chest. Address 9, Sun office.

WANTED—First class paper hangers and painters. 256 Gorham street.

LADIES—Ask for Chi-ches-ter English Pennyroyal Pills in red and gold metallic boxes, sealed with blue ribbon. Take no other. Send 4c in stamps for particulars, "Relief for Ladies," in letter by return mail. At druggists. Chichester Chemical Co., Philadelphia, Pa.

LOST AND FOUND.

LOST—A gold chain and locket, Sunday, between Nashua and Lowell, either on the electric cars at Lakeview or between Merrimack Square and Willie Avenue. Reward at 4 Willie avenue.

FOUND—Partly bread female dog, black and white spot. Owner can have same by calling at J. H. Wilmore, 61 Hurlbut st.

LOST—A yellow striped pet cat, wear a regular red bow. A reward will be given for the Middlesex street depot. Reward at 151 Foster st.

LOST—A pocketbook containing a sum of money, between Moody street and the Fair Grounds, Saturday night. Reward at 13 Fay street.

LOST—A gold Greek letter pin, with name on back. Reward at 98 Pawtucket street.

FOUND—The best place in Lowell for ladies to buy hats, bonnets, collars, etc. at moderate prices is at No. 95 Merrimack street, Nida Massoud Lepine, formerly 287 Moody street. Call in and ask prices.

LOST—A valuable diamond shirt stud this forenoon, either on the electric cars or the street. The finder will be rewarded by returning same to owner, J. P. Dugdale, 18 Marlboro street.

TO LET.

TO LET—One tenement of 5 rooms, convenient to mills and centre of city. Call at 233 Chapel street.

TO RENT—To a small family, a tenement of five rooms, on Fletcher street. Apply at 458 Fletcher street, or to S. L. Ward.

TO RENT—A desirable tenement of 6 rooms; LOST—On Lot at Cold water and set tube, on the line of the electric car; real reasonable. Address H. A. Flint, Tyngsboro, Mass.

TO LET—Tenement of five rooms at 34 Fremont street. Rent $8.25. Call at 84 Central street, Room 7 and 8.

TO LET—Large newly furnished rooms from $1 to $4.00 a week at 322 Central street.

TO LET—Some first class tenements in all part of the city. Apply A. G. Pollard, Room 1, Ben Marshe Block.

TO LET—First floor, 12x40, with basement, very central location; good place for carriage or repair shop, plumber, hay and grain. Also a large basement on Dutton Street, near freight depot. Apply at 234 Central street.

TO LET—Two tenements near Shaw Hosiery. Price $12 and $9. Apply A. G. Pollard, Room 8 Ben Marshe Block.

TO LET—A convenient 6 room tenement. Inquire at 71 Chestnut street.

TO LET—Rooms with or without board, one large front room at first floor with gas, furnished or unfurnished. Price low. 225 Fayette street.

WANTED.

Pattern Makers.

Open Shop.

Steady Work Guaranteed.

Write or apply, 42 Centre Street, Lynn, Mass.

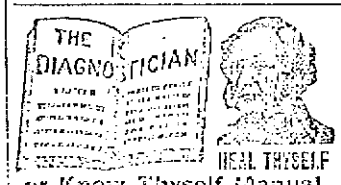

or Know Thyself Manual.

A Great Medical Work by a Man of Extensive Experience in Treating the Diseases and Infirmities of Manhood, Nervous and Physical Debility, Premature Decay, Impotency, Spermatorrhœa, Impurities of the Blood, Effects of Abuse or Excess, Consumption, Insanity, etc. 125 Prescriptions. Price only $1 by mail, sealed. Illustrative Sample 10c. (stamps). This Manual is recommended by the Medical Profession as the most comprehensive, reliable and valuable work published. Author's address, Dr. W. H. PARKER, Graduate Harvard Medical College, 4 Bulfinch Place, Boston, Mass. (Old Colony Depot). Mention this paper. Consultation, personally or by letter, on the subjects treated upon, free. Gold Medal awarded the Author by the National Medical Association, to whom the Medical Profession refer. Age and experience count. Beware of quacks and impostors. Boston Herald.

"The Peabody Medical Institute has many imitators, but no equals."—Boston Herald.

$19.00

TAX RATE FOR 1899.

Our rates same as usual on all Diamonds, Watches, Jewelry of all description, Silver and Silver plated ware, Gold and Gold filled Spectacles, etc., etc.

J. D. Grant

64 Merrimack Street.

STOCKS AND BONDS

E. C. Stanwood & Co.

BANKERS,

121 Devonshire St.

BOSTON, MASS.

Investment Bonds.

LISTS SENT ON APPLICATION.

SPECIAL NOTICES.

THE SUN ON SALE IN BOSTON.

The five o'clock edition of The Sun is on sale at the news stand in the Union Station, Boston.

AT SUGAR AGAIN.

You may not think that we are selling sugar cheap because we are not advertising it. Take a little trouble and find out. Dickson Bros, The Big Tea Dealers, 56 Merrimack street.

V. A. MAREY,

Merchant-Tailor, Dyeing, Cleansing, Repairing, Pressing, etc. Goods called for and returned. 49 Cheever street, Lowell.

STEAMSHIP TICKETS AND DRAFTS.

Sold on the Cunard, Dominion, White Star, American, Anchor Allen, French and German lines to and from Boston, New York, Queenstown and Liverpool. Drafts issued for any amount on all parts of Ireland. Murphy's Agency, 18 Appleton street.

LOCAL NEWS.

Try Horne's coal.

Hot advertising—Stanley's coal.

Eye-sight by Absorption. Dr. Taylor.

F. A. M. Tobin, Printery. 'Phone, 8-49-2.

Elegant rubber tired hacks at O'Donnell's. Telephone, 351-4.

Cloth Bound Novels, 10 cents, 3 for 25 cents, at Merrill's.

If you want coal that will burn with the best results, order it of W. E. Livingston, 15 Thorndike street.

Miss Hard's school of Shorthand is unsurpassed in efficiency, its principal having had 12 years' actual experience in teaching and court reporting. Send for catalogue, Hildreth building.

The Lowell school of shorthand and typewriting opens Tuesday, Sept. 5. Competent assistants in attendance. Everything new and up-to-date. For terms etc, apply to the principal, 81 Merrimack street.

GRANGERS' OUTING.

Members of the granges from towns in this section will have an outing at Haggett's pond next Thursday.

BACK FROM KLONDIKE.

Mr. M. L. Kirkoby of this city who started for the Klondike a year ago last May, has returned home. He said he didn't make a fortune there.

DRACUT GRANGE.

The regular meeting of the Dracut Grange was held last night and all the members present gave out their conundrums in old-time fashion. No other business of importance was transacted during the evening.

LEATHER WORKERS

HELD AN INTERESTING MEETING LAST NIGHT.

The regular weekly meeting of the Leather Workers' union was held in their hall last evening. The business transacted during the evening was of a routine nature. Some of the members say the attendance at the meetings is not large enough to discuss some matters they would like to.

HOME AGAIN

CAPT. GREIG IN LOWELL ON A SEVEN DAYS' FURLOUGH.

Capt. Greig of the 26th regiment arrived home from Plattsburg, N. Y., about 6 o'clock last night and one of the first persons to greet him was a Sun reporter.

He stated that he was home on a seven days' furlough and before returning to his command he would make a call at Camp Framingham to exchange courtesies with the boys of his old command, the Sixth Massachusetts regiment.

Capt. Greig is the picture of health and has taken on flesh since he left Lowell. Very few knew he was in Lowell last night for he immediately went from the depot to his home in Cambridge.

BAND CONCERT

TO BE GIVEN AT FORT HILL PARK.

Municipal band concert Wednesday evening, Aug. 23, 1899, at Fort Hill park, 7.45 to 9.45 p. m.

Overture "Der Tambour der Garde" Tit'l

A Warm Reception ..... Anthony
Girls of America ..... Duganne
Louisiana Buck Dance ..... Brooke
La Cinquantaine (dance in ancient style) ..... Marie
Ballet music from "William Tell" Rossini

Cornet Solo.
Mr. Charles E. Downs.

Valse "Impassioned Dream" .... Rosas
Popular Pousse Cafe ..... Beetger
Nautical Fantaisie ..... Tobani
Selections from "Robin Hood" De Koven
Soldiers' Life (descriptive). Kolet Bela
James A. Murphy, Conductor.

The above program has been in rehearsal some time and those who attend will enjoy a musical treat.

MATRIMONIAL.

Mr. John Flavell a well known employe of C. F. Hood & Co's laboratory, and Miss Katie Qualey were united in marriage Friday evening by Rev. M. Ronan of St. Peter's Church. Miss Sadie Hart of Chelmsford Centre was bridemaid while Mr. George E. Hart attended to the groom. The bride was handsomely attired in a steel colored dress, with white silk trimmings and the bridemaid wore a dress similar to the bride's. A reception was held at the home of Mr. and Mrs. George E. Hart of Chelmsford Centre where the friends of the happy couple assembled to congratulate them. Supper was served and a general good time followed till a late hour when the party dispersed, wishing the young couple success. Mr. and Mrs. Flavell have the best wishes of a host of friends.

MRS. WINSLOW'S SOOTHING SYRUP

Has been used for over fifty years by millions of mothers for their children while teething, with perfect success. It soothes the child, softens the gums, allays all pain, cures wind colic and is the best remedy for diarrhœa. Sold by druggists in every part of the world. Be sure and ask for "Mrs. Winslow's Soothing Syrup," and take no other kind. Twenty-five cents a bottle.

LADIES Who Have Used Them Recommend as the BEST
DR. KING'S
Star Crown Brand
PENNYROYAL PILLS.
Immediate relief, no danger, no pain. Used for years by leading specialists. Hundreds of testimonials. A trial will convince you of their marvelous value in cases of suppression. Send ten cents for sample and book. All Druggists or by mail $1.00 box.
KING MEDICINE CO., Box 1930, BOSTON, MASS.

Dr. Cohen DENTIST 81 MERK ST.

AT FRAMINGHAM

Col. Darling Receives Despatch from Col. Rice

NOTIFYING THE FORMER OF GOOD NEWS

Suggesting His Name to the President

FOR A MAJOATE IN THE NEW REGIMENT

Other Interesting Items from Muster Field

About every line officer in Camp Framingham is an applicant for position in the now forming volunteer army and there is a feeling that some among them may be called to more active service before the camp is over.

Added interest was given to these officers' hopes when it was learned that Colonel C. R. Darling of the Sixth had received a despatch from Colonel Rice of the Twenty-Sixth Infantry, U. S. V. during the afternoon notifying the colonel that he (Colonel Rice) had suggested Colonel Darling's name to the president for a majority in some one of the new regiments. This was considered as good as a commission and when he news got about he was most heartily congratulated.

As to whether the colonel would accept a position in the army there is some doubt expressed and he himself doesn't say much to clear the atmosphere.

Saturday evening General Mathews and the non-coms of the brigade at the tent of the Y. M. C. A. and spoke to them. In his talk he took occasion to say that they were the backbone of the organization; that they held positions of responsibility, and that they should not be afraid to assume such command as their rank gave them when it was necessary to do so. If they were afraid to order, they should throw up their positions and return to the ranks.

It was a record breaker on the camp ground for heat Saturday night and it was not much cooler Sunday nor yesterday.

The following is the strength of the brigade:

Brigadier General and staff, 19; signal corps, 26; ambulance corps, 11; Troop F, including band, 156.

Sixth Infantry. Field, staff, band, 43; Co. A, 51; Co. B, 54; Co. C, 52; Co. D, 52; Co. E, 57; Co. F, 60; Co. G, 47; Co. H, 47; Co. I, 50; Co. K, 48; Co. L, 53; Co. M, 48; total, 696.

Second Infantry. Field, staff, band 64; Co. A, 59; Co. B, 58; Co. C, 48; Co. D, 56; Co. E, 48; Co. F, 50; Co. G, 57; Co. H, 49; Co. I, 44; Co. K, 60; Co. L, 52; Co. M, 52; total, 690.

Up to 10 o'clock Saturday night the strength of the artillery battalion had not been received by the assistant adjutant general.

Co. C of the second regiment was the first to reach the field, having marched all the way from Worcester camping Friday night in a nearby field. Every man was on hand at the end, hot, but enthusiastic.

Yesterday morning opened splendidly and the early hours were delightful, but as the noon hour approached, the heat became terrible and there was considerable suffering among the boys throughout the forenoon.

The only service that was performed with any degree of comfort was the setting up drill which took place at 5.40. After guard mount the artillery and cavalry came on the field and performed some very creditable work.

The principal topic of discussion at the various headquarters is the sham fight today. Early yesterday morning, Colonel Darling of the Sixth Infantry with several of his officers rode out to the field where the manoeuvres are to take place and surveyed the ground. Each organization will be accompanied by its wagon train and at noon hostilities will be suspended for dinner. The brigade is expected to return to camp about 4 o'clock.

The manoeuvres are to be the most extended ever undertaken by the M. V. M., and the most elaborate preparations are being made for their successful carrying out. The object of the manoeuvres is to prevent the rear guard of a supposed large force establishing itself on the hills overlooking Nonscot, where it could entrench itself in what might prove almost an impregnable position. This rear guard will be represented by Major Gibon's command.

Last evening the two infantry companies had evening parade. Among the military men present yesterday were Lieut. Col. J. Frank Dalton, Lieut. Col. Samuel Johnson, Major Thomas H. Johnson, Capt. Thomas Tuthot of the 26th, U. S. V.; Capt. Hamilton and Lieut. Stearns of the 5th Infantry.

A very interesting stereopticon exhibition will take place in the rear of the headquarters of the Second on Friday evening when some 150 scenes, in which the Second participated in Cuba will be shown and each will be described by Private Dean of Co. C.

BELLAVITA Arsenic Beauty Tablets and Pills

This Complexion Treatment is a guaranteed specific, perfectly safe and sure in its action, for the removal of various disorders of the skin, viz: Pimples, Blotches, Freckles, Sunburn, Discolorations, Eczema, Blackheads, Roughness, Redness, and restores the Bloom of Youth to faded lives. Boxes containing 10 days' treatment 50c; 30 days' treatment, $1.00; six boxes $5.00 with positive written guarantee to produce the above results or cheerfully refund $5.00 paid. Sent by mail on receipt of price. Send for circular.
Hervita Medical Co., Clinton & Jackson Sts. Chicago, Illinois.
Sold by all Druggists.

For sale by Ellingwood & Co., Druggists, Lowell, Mass.

THE VIXEN SQUIRT

A Throw of 212 Feet Was Made

ON THURSDAY THEY GO TO FALL RIVER

Confident of Taking First Prize

The members of the Vixen crew held other practice squirt last evening. Against a strong cross wind a stream of 212 feet was thrown. The members of the organization turned out in large numbers last night and were very enthusiastic.

The squirt was followed by a business session. It was voted to participate in the muster at Centennial Grove, Salem, Labor Day. The muster will be held by the St. John's Temperance society of Lynn. New uniforms have been bought and they will be worn for the first time at Fall River, where the Vixens expect to make a fine showing.

The members are confident of winning a prize and want all their men to be on hand bright and early in order that they shall put on the brakes their full quota. After the meeting remarks were made by John McGuinness, president of the organization, Secretary Philbrick of the Lowell Vets, Alderman Samuel Chapin, Jacob Baron and Foreman Salmon of the Lowell Vets.

The tickets for the Fall River muster are said to be selling fast and every member of the Vixen company is requested to secure them at once, as the number is limited. Tickets can be had on applying at the rooms of the organization in the police station building. The special train to carry the members of this organization to Fall River will leave at 5 o'clock sharp on Thursday morning, and all members are requested to be on hand for if any miss the train they will have to pay full fare.

Wednesday night another practice squirt will be held and all members are requested to turn out and make a record mark that will hold for Thursday.

The object of the General Butlers in taking such an early train as the one o'clock special Thursday for Fall River is so as to be in ample time for the antique and horrible parade which starts at 8 o'clock on the morning of muster day.

The General Butlers will leave their rooms at 9 o'clock tomorrow night for a street parade, headed by the Cadet band, the members of whom will appear for the first time in their new uniforms. The route of parade will be from Stott's block, Middlesex street, to Thorndike, Fletcher, Dutton, Merrimack, Coburn, Moody, Merrimack, Central, Charles, Gorham and Middlesex streets to the point of starting.

Miss Walsh of Dedham is visiting friends on Gorham street.

James Hearn of The Sun is spending his vacation at Salem, Boston and Crescent beach.

BILIOUSNESS

Do you get up with a headache?
Is there a bad taste in your mouth?
Then you have a poor appetite and a weak digestion. You are frequently dizzy, always feel dull and drowsy. You have cold hands and feet. You get but little benefit from your food. You have no ambition to work and the sharp pains of neuralgia dart through your body.
What is the cause of all this trouble?
Constipated bowels.

Ayer's Pills

will give you prompt relief and certain cure.

Keep Your Blood Pure.

If you have neglected your case a long time, you had better take

Ayer's Sarsaparilla

also. It will remove all impurities that have been accumulating in your blood and will greatly strengthen your nerves.

Write the Doctor.

There may be something about your case you do not quite understand. Write the doctor freely, tell him how you are suffering. You will promptly receive the best medical advice. Address,
Dr. J. C. Ayer, Lowell, Mass.

RAYMON MOORE AT LAKEVIEW.

Last evening one of the cleanest, brightest and best entertainments that have been given this season was given by the Raymon Moore vaudeville company. The performance opened up with a musical team, Gorman and Proctor, playing on several instruments, and their sketch talents, costumes and musical ability were something highly appreciated. Miss Marie Rogers is one of Lowell's favorites having performed in this city many times. She is a beautiful singer and her sentimental and coon songs caught the audience which was very generous in applause, making her answer several encores. The great centre of attraction was America's famous comic, the only Raymond Moore. Mr. Moore immediately captured the audience and they rapturously applauded. Mr. Moore was obliged to answer several encores before the people would allow him to finish. Dave Murphy and Tom Kilkeen, the Irish comedians convulsed the audience with laughter in their many witticisms and funny situations.

This team is an old time favorite before Lowell audiences and it does so on as it every time they come, they are more popular. The biograph pictures were a decided novelty and a great success. The several pictures as they were thrown on the canvas were quite interesting and the last by no means least, was well worth the price of admission alone, that of the battle of San Juan hill, which was so realistic as to carry one in imagination to that wonderful charge on the hill. The closing feature was by Chester and Crane, pantomime acrobatic performers and this is one of the things that pleases the children and almost drives them into convulsions of laughter. The antics and capers and funny movements of these white-faced comedians are remarkable. The show will continue all the week and every mother that loves amusement and wants to make the children laugh should take in this very refined performance at the Lakeview theatre this week.

$100 Reward $100.

The readers of this paper will be pleased to learn that there is at least one dreaded disease that science has been able to cure in all its stages, and that is Catarrh. Hall's Catarrh Cure is the only positive cure known to the medical fraternity. Catarrh being a constitutional disease, requires a constitutional treatment. Hall's Catarrh Cure is taken internally, acting directly upon the blood and mucous surfaces of the system, thereby destroying the foundation of the disease, and giving the patient strength by building up the constitution and assisting nature in doing its work. The proprietors have so much faith in its curative powers, that they offer One Hundred Dollars for any case that it fails to cure. Send for list of testimonials.
Address, F. J. CHENEY & CO., Toledo, O.
Sold by Druggists, 75c.

Cook, Taylor & Co.

CENTRAL STREET.

Will Push Along The Bargains

WITH A FIRM AND STEADY HAND FOR ONE MORE WEEK

500 dozen Ladies' Plain White Hemstitched Handkerchiefs, 5 for 25c. These were imported to retail at 10c each, also a job lot of the above with new patterns, colored borders, 6 for 25c. Also a lot of fine embroidered or lace trimmed worth 15c and 20c, at only 10c and 12 1-2c, all new designs.

We have the new shape Handkerchief Neckties in Polka Dots and different figures in colors navy, purple, green, red, etc. The 25c kind we sell at only 15c. The others 49c each.

Summer Corsets worth 25c, 50c and $1.00. We are closing out at 19c, 29c, and 69c pair.

500 yards wide and showy Hamburg Edgings to be closed out cheap, 50 pieces new shades and colors in Ladies' Neckwear Ribbons, was 30c, 40c, and 50c, in plaids and fancy stripes, 19c, 25c and 29c yard.

All ladies' Shirt Waists, Summer Hats, Bonnets, and Thin Underwear marked down to close out by Sept. 1.

A lot of Women's Working Waists, Indigo Blue, all sizes, only 25c each.

A better waist, lined shoulders, open cuffs, so that sleeve can be turned up to elbow, worth 60c, only 35c each.

Our new fall stock of Ladies' Wrappers at from 75c to $1.75, and Reliance House Dresses, the kind that have Corset linings and can be adjusted to fit any form and in hot days can be worn without corsets and yet keep the wearer braced up in good shape. We have nearly 100 dozen for you to pick from. All entirely new and prices from 99c up to $1.99 each. No trouble for us to show them.

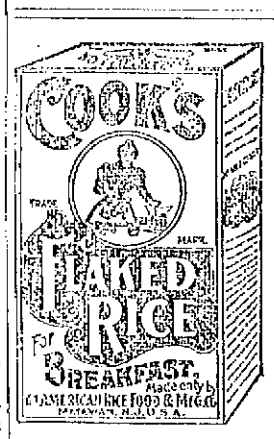

The Best Hot Weather Food

What Physicians of Renown Say About

COOK'S

Flaked Rice

15c Large Package All Grocers

I have used Flaked Rice as a Food in many of my cases with excellent results. Its nutritive value cannot be over-estimated.

JOS. R. CLAUSEN, A.M., M.D.,
Managing Editor "The Medical Times and Reporter."
N. W. cor. 55th and Jefferson Sts., Phila.

Flaked Rice is certainly the cleanest and purest food product I ever saw. I can heartily recommend it as highly nutritious and easily digested. For children during the summer months there is no better food.

CHAS. A. HICKS, M. D.
Agent of the Board of Health,
Fall River, Mass.

I have tested Cook's Flaked Rice and find it very palatable, extremely easy to digest and a most excellent and desirable food.

THOS. J. LARKIN, M. D.,
Visiting Physician, St. Joseph's Hospital,
119 E. 76th Street, New York City.

I take pleasure in indorsing Cook's Flaked Rice, as it marks an advance in food products; it's ready to eat in a second, as it needs no cooking, while the known digestible and stredgth-giving qualities of rice are enhanced by the flaking process.

JOHN J. COYLE, M. D.,
Visiting Physician to the Free Home for Cancer Incurables,
315 Henry St., New York City.

I can recommend Cook's Flaked Rice as highly nutritious, clean and easily digested.

E. WASHBURN, M. D.,
Of the Board of Health, Taunton, Mass.

Flaked Rice is an excellen food and deserves to be highly recommended.

CARL WEILAND, M. D.,
Former Chief of Clinic at Jefferson Medical College Hospital,
215 North Sixth St., Philadelphia.

BEST SUMMER FOOD. NEEDS NO COOKING

It's only the very best rice, thoroughly cleansed and scientifically cooked.

A little cook book of delicious new dishes free in every package.

It's The Healthiest Food On Earth

DOUBLE THE THREE.
There are three afternoon papers besides the Sun in Lowell. Take the combined circulation of these three papers, then double it and The Sun would still lead the lot in circulation. It is Lowell's greatest newspaper.

THE LOWELL SUN

CANNOT DO IT.
No man or newspaper can serve two masters. A paper that is controlled by stockholders, banks, syndicates or other corporate interests must stand by these interests first and the people last. The Sun being owned by one man is free to stand by the people against their enemies at all times. It is the people's paper.

22ND YEAR. LOWELL, MASS., TUESDAY, AUGUST 22, 1899. 8 PAGES 1 CENT

SUN LATEST FIVE O'CLOCK.

OVATION TO LABORI

Distinguished Lawyer Resumes Work In His Case

MAITRE LABORI Appears in Court Today and Gets a Grand Reception.

Gen. Mercier Refused to Answer Certain Questions and Labori Threatens to Take Steps to Compel Him to Answer—Col. Jouast Congratulates Labori

By Associated Press to The Sun.

RENNES, Aug. 22.—Maitre Labori, leading counsel for the defence, who was murderously assaulted August 14, was present in court this morning at the beginning of the second day of the third week of the second trial by court martial of Captain Alfred Dreyfus, of the artillery, charged with treason. The proceedings opened at 6.20 a. m.

The arrival of M. Labori at the Lycee was the signal for scenes of extraordinary enthusiasm. At 6.15 a. m., three carriages preceded by a number of bicycles, drove up. The first carriage contained M. Labori and his wife and physicians. The others contained friends of the lawyer and some police inspectors. The crowd about the Lycee building rushed up to M. Labori's carriage and a number of people eagerly thrust their hands through the windows to greet the distinguished lawyer.

When M. Labori descended, he was surrounded by friends and a hundred hands pressed his, while he was assailed with all sorts of questions, to which he smilingly replied: "I am going on well, my friends, thank you, thank you."

As M. Labori, still accompanied by Mme. Labori, and a physician, entered the court room, the audience greeted him by standing up and there was a general roar of applause, accompanied by the clapping of hands, which was distinctly heard in the streets.

Tears sprang to the eyes of the wounded man, who was evidently deeply affected by the warm welcome accorded him. Among those who greeted M. Labori were Generals Billot and Mercier, who courteously inquired as to his condition. The lawyer looked very well, considering his condition. He walked quite briskly but held his left arm close to his side, in order not to disturb the wound. Counsel was conducted to a light, well cushioned arm chair, instead of the ordinary cane bottom chair behind the table set apart for the lawyers.

Mme. Labori, who entered the courtroom ahead of her husband, also received a welcome. When she took a seat in the court, she was surrounded by friends who overwhelmed her with congratulations on her husband's recovery, to which she smilingly responded.

At first the audience seemed to be apprehensive that Col. Jouaust, president of the court, might treat the applause of M. Labori as a demonstration which would warrant him in clearing the court. It began, therefore, with a few timid claps of the hands, but was followed soon by general applause upon the part of the whole audience with the exception of a few standing at the back of the court.

As M. Labori shook hands with Generals Billot and Mercier who smilingly congratulated him on being able to re-appear in the case, the lawyer thanked them for calling at his residence while he was in bed.

Dreyfus entered the court room soon afterward, and after saluting the judges in the usual manner, he turned to M. Labori with out-stretched hand and a smile of keen pleasure lighting up his pale and unusually impassive features. The lawyer took the prisoner's hand and shook it warmly, whereupon Dreyfus gave him another look of gratitude and took his seat in front of counsel's table, with his back toward them.

Col. Jouaust next read from a paper an address to M. Labori, the tone of the president being quite sympathetic. The lawyer made an impassioned reply. He was deeply affected and his voice was clear, though not so strong as before the outrage. He was very nervous and excited, and swayed to and fro as he delivered his reply, which profoundly impressed his hearers.

RAIN KEPT THEM IN.

By Associated Press to The Sun.

PLATTSBURGH, N. Y., Aug. 22.—A heavy rain kept the presidential party in doors this morning. Secretary of War Root arrived at Hotel Champlain on the noon train, accompanied by his private secretary, Mr. Mason. General Merritt will probably be present at the conference between the president and Secretary Root.

JAMAICA'S OFFER.

Jamaica government proposes to send contingent to South Africa.

KINGSTON, Jamaica, Aug. 22.—The Jamaican government has offered a contingent of three hundred native militia for the support of the white troops ordered hence for service in the Transvaal. Wonderful enthusiasm has been manifested in regard to enlistment for service in South Africa.

DEATH PENALTY

PAID BY MURDERER OF HARVEY WURSTER.

By Associated Press to The Sun.

EASTON, Pa., Aug. 22—Ellewellyn Stull, who for purposes of robbery, killed Harvey H. Worster, a telegraph operator and station agent on the Philadelphia & Reading railway, was hanged in the jail here to 10.05 a. m. today.

SPINE FRACTURED

A Lowell Man Seriously Hurt in Boston

VICTIM OF A PECULIAR ACCIDENT

He is Mathew Barr of Powell Street

By Associated Press to The Sun.

BOSTON, Aug. 22.—Mathew Barr, 37, of 21 Powell street, Lowell, is in the Massachusetts General hospital with a fractured spine, and Frank R. Warren, a fellow workman, is at the same hospital with severe bruises, caused by an unusual accident, which occurred at freight house No. 1, Boston and Maine railroad, yesterday afternoon.

Warren was in the top of the building, three stories up, when he lost his balance and fell through the scuttle to the ground floor. Barr was at work on that floor and Warren fell on him.

The fact that Barr was underneath probably saved Warren's life. Barr was not so fortunate, and last night the physicians at the hospital could not say how seriously he was hurt.

Warren, who is not badly injured, is heartbroken over the affair, although there is not the slightest blame attached to him.

DEATHS.

ST. JEAN—Joseph, child of George and Clara St. Jean died Sunday night at the home of his parents, 86 Suffolk street. Funeral took place yesterday afternoon from the home of his parents. Interment was in St. Joseph's cemetery, under the direction of Undertaker Archambeault.

SCANELL—Rev. Dennis Scanell, the pastor of St Anne's Catholic church, Worcester, and well known in Lowell, died at his home, Sunday afternoon.

SHEEHAN—Maggie D. Sheehan aged 18 years, died yesterday at the home of her parents, Dennis and Mary Sheehan, 49 Kinsman street. Besides her mother and father, she is survived by two brothers and three sisters.

SANBORN—Mary R. Sanborn, widow of the late G. W. Sanborn, died at Wentford, yesterday, aged 75 years and six months.

LEE—Emma L, wife of E. H. Lee, died at her residence, 3 Hereford place, yesterday, aged 37 years, 9 months.

REHCOURT—Mary, infant daughter of William and Elda Rehcourt, died yesterday afternoon at the home of her parents, 11 Garnet street.

GAUTHIER—Albert, 10-months old son of William and Lucie Gauthier, died Sunday night at the home of his parents, 3 Marlin block, off Moody street.

LAFLEUR—Arthur, aged 3 months and 20 days, son of Albert and Leodie Lafleur, died Sunday night at the home of his parents, 10 Watson avenue.

MARTIN WON

WON ZETLAND STAKES WITH 11 HORSES IN COMPETITION.

By Associated Press to The Sun.

LONDON, Aug. 22.—"Skeets" Martin, the American jockey, won the Zetland stakes on Meta H. Eleven horses ran.

ENTERTAINED FRIENDS.

Miss Nettie Rogers entertained a number of her friends last evening at her home in Centralville. Refreshments were served and games were indulged in, after which a musical program was enjoyed. Miss Margaret Murray was accompanist.

FELL FROM BIKE.

John McMahon while riding a bicycle in the vicinity of Chapel Hill, was upset and violently thrown to the ground this forenoon. He received severe injuries to one of his knees.

CARD OF THANKS.

To the many kind and sympathetic friends who by touching words of condolence and floral evidences of grief, endeavored to assuage our deep sorrow on the death of the late lamented Maggie Morris who to us was a loving and devoted daughter and sister, each will be held in lasting and loving remembrance by

MRS. ELLEN MORRIS and family.

Big Master, the biggest and best 5 cent bar of soap made. For sale by all principal grocers. Does not contain any foreign ingredients that will gradually eat up your clothes.

Miss Kittie Harkins and Miss Angie McCabe of the O'Donnell and Gilbride company are stopping at the Roberts Hotel, Crescent beach. Miss Harkins has her bike with her and enjoys rides to adjacent points with lady cyclists from other cities of the Bay state, who are vacationizing at Crescent. Miss McCabe has appeared at several musicales at Crescent and vicinity. Both ladies are expected home the latter part of this week.

The next monthly meeting of the overseers of the poor will take place Thursday, Aug. 31.

CHASING NEGROES

Angry Mob are in Hot Pursuit

SEVERAL YOUNG GIRLS WERE ASSAULTED

Father of One is Leading A Mob

By Associated Press to The Sun.

CHICAGO, Aug. 22—A special from Louisville, Ky., says:

"Mobs were chasing negroes last night in Kentucky, Tennessee and Georgia for assaulting women. At Fulton, Ky., Matthew McFall, a negro, attempted to assault Lillian Clamp, aged 4 years. He escaped and the citizens are scouring the country for him.

A well armed posse of farmers in Sullivan county, Tenn., are close on the trail of an unknown negro, who has been followed from near the hamlet of Piney Flats, to a point in the mountains near the Kentucky line. The negro attempted an assault on Abner Smalling's daughter. Smalling, the father, is leading the mob.

At Shelbyville, Gib Ray, colored, has been arrested charged with assaulting Mary Mays. He was guarded there all night at the jail by a posse of officers. The sheriff slipped him out yesterday morning and is going towards Lewisburg and a mob is following.

Leonora Olden, aged 15, was assaulted Sunday night on one of the principal streets of Chattanooga, by Tom Downs. Physicians say her recovery is doubtful. Jailer Nick Bush arrested Downs near the Georgia state line yesterday morning. The negro element is excited and a half brother of the girl has organized a mob to lynch Downs.

DEMAND MAYOR'S RESIGNATIN.

By Associated Press to The Sun.

OMAHA, Neb., Ag. 2—By a vote of 6 to 1, the city council of South Omaha last night passed a series of resolutions winding up with a demand that Mayor Ensor immediately resign his office. This action is the result of a long drawn out war between the mayor and the council over the Sunday closing question.

OLYMPIA AT VILLEFRANCE.

By Associated Press to The Sun.

VILLEFRANCE, Aug. 22.—The United States Cruiser, Olympia which left Leghorn yesterday, arrived here at 6.40 o'clock this morning. The usual salutes were exchanged.

GRAND FAIR 4 Days SEPT. 27-30. Agricultural Park READING and WAKEFIELD. MIDDLESEX EAST AGRICULTURAL ASS'N.

WE DO NOT EXPECT
a rushing business for the next month, but you can never have a better time to look over our finely selected stock of goods and we can take better care of you now than when the busy season commences. Call at 23 Palmer street.
Gorman & Sullivan, Fashionable Tailors.

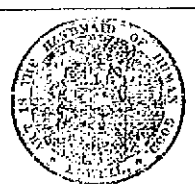

LABOR DAY
Privileges on the South common can be secured of Supt. Whittet at the band stand on South Common, Sept. 1st and 2d.

J. F. O'DONNELL, UNDERTAKER.

Savings Deposits
SATURDAY, SEPT. 2nd or Before.
Draw Interest from Sept. 1st.
4% COMPOUNDED SEMI-ANNUALLY.
TRADERS' NATIONAL BANK
Savings Department.
C. J. GILBDEN, President. W. F. HILES, Cashier. HOURS 9 to 4 Daily. Saturdays 9 to 1, 7 to 9.

FOUND—An English setter dog, on Lakeview avenue, Monday night. Owner can have by calling at 85 West Third street, proving ownership and paying expenses.

CAPTAIN TALBOT

Of North Billerica Talks for Publication

IS PLEASED WITH THE 26TH. REGIMENT

And Speaks Highly of Col. Rice

Colonel Rice's Twenty-Sixth U. S. V. regiment, will visit Boston and Providence probably on Thursday of this week on its way to San Francisco from which port it will embark for the Philippines. This fact was made known yesterday by the issuance of the orders from General Miles.

Mayor Quincy had requested of the War Department that the Twenty-Sixth regiment be allowed to march through Boston before being sent to the Philippines.

As yet no definite plans have been made by city or state officials for the reception of the volunteers, but it is said ample preparations will be made to give the men a warm welcome.

Captain Thomas Talbot of the Twenty-Sixth regiment, who is in North Billerica on a week's leave of absence was seen by a reporter yesterday and seemed greatly pleased at the news that the regiment had received orders to go to the seat of war.

Captain Talbot, who is a son of ex-governor Talbot, served as a lieutenant in the Framingham company of the Sixth Massachusetts volunteers during the late war and was highly commended by Colonel Rice for his efficiency.

"Though I am glad to know that the regiment is to leave for the Philippines at once," said he, "I regret to see that the journey will be made overland for this means that the men will have nothing hot except coffee on the trip to San Francisco.

"I know that the people of Boston and New England will be pleased with the appearance which the Twenty-Sixth will make. Ever since Colonel Rice took charge at Plattsburg the regiment has been steadily improving in the performance of those duties which receive soldierly attention and devotion.

"Colonel Rice has an able assistant in Lieutenant-Colonel Duval, who is also a regular army officer and who has personally taken charge of the instruction of officers and men. Lieutenant-Colonel Duval has made it a rule that commanding officers should know by name every man under them and I find that this knowledge of the men's names is very helpful in many ways. Lieutenant-Colonel Duval has also made the rule that officers shall not extend the sword along the ranks when dressing, and this too, is a commendable change of a bad practice.

"These points and many other minor details have given to the regiment as a whole and to the individuals composing it, an appearance that has been commended by all the officials who have visited Plattsburg. Really the regiment seems to be like a crack military organization whose officers and men have been together for a long time.

"In my military service in the state militia, in the Sixth regiment during the war and in the Cadets after I returned from Porto Rico, I have never had more occasion to feel proud of being a member of a military organization than at the present time, and I know that every other man in the regiment, whether commissioned or enlisted, feels as proud as I do that he is a member of Rice's Twenty-Sixth regiment, which we all know will make as glorious a name for bravery in action as did the regiment which Col. Rice before commanded."

MATRIMONIAL.

Mr. Francis O'Hare and Miss Bridget Gargan were united in marriage this morning at 9.30 o'clock at the parochial residence of St. Peter's parish. The matrimonial ceremony was performed by Rev. Edward F. Saunders.

The bride was attended by her sister, Miss Theresa Gargan, and the best man was Edward J. O'Hare, a brother of the groom. After the ceremony, a short reception was held at the home of the bride's parents, 25 Bassett street. A wedding repast followed and a bountiful feast was enjoyed.

Mr. and Mrs. O'Hare were the recipients of numerous costly and beautiful presents, the gifts of their many friends.

POLLARD—McLAUGHLIN.

James Pollard and Della McLaughlin who has for some time kept a boarding house, corner of Fayette and East Merrimack street were married Sunday evening by Rev. Fr. Reynolds, O. M. I. They will reside on Fayette street.

The state aid committee are holding a meeting this afternoon.

Mr. W. A. Carroll, the well known drug clerk with Howard, the Broadway druggist, will spend the next four weeks visiting New York and Washington. He will also be in Philadelphia during the G. A. R. encampment.

ALLAN LINE.
NEW YORK to GLASGOW
Via Londonderry.
From company's Pier, foot West 21st St., New York.
State of Nebraska, Aug. 5, Sept. 9; Mongolian, Aug. 19, Sept. 26; Numidia, Sept. 2, Oct. 7.
First Cabin, $45 to $65 single, $85 to $117 round trip. Second cabin, $30 single, $57 return. Steerage, $24.50 prepaid, $24.
Glasgow and Boston, via Londonderry and Galway: Second Cabin, $30 prepaid; Steerage, $20 prepaid.
For descriptive circulars, plans of steamers and other information apply to H. & A. Allan, 77 State street, Boston, or
Dennis Murphy, 18 Appleton St.

Putnam & Son

Every Day

Lots of light weight goods are being hurried out, little prices helping to clear the tables.

$3.98 gives you choice today from a collection of Men's All-wool Suits. Cassimeres and Cheviots, well made or they wouldn't have been in our stock. Real value $6.00 and $7.00.

$4.95 and pick from a large lot of Excellent Suits, that have sold for $7.00 and $8.00. With these lighter colors are forty suits of medium weight, pure worsted Cheviots, in dark colors. $8.00 would be a fair price.

50 Doz. Men's fine gauge, fast black Half Hose, just closed from the maker for much less than value. Regularly sold for 10c. These to go for
7c. a Pair, 4 Pairs for 25c.

30 Doz. Men's genuine lisle thread Half Hose, fast colors, tans and blacks, high spliced heels, regular price 20c., for
12 1-2c. Pair.

PUTNAM & SON,
166 Central Street.

THE SUN EXTRA

VERDICT STANDS

In Crane vs. Riley Breach of Promise Suit

DECISION GIVEN OUT THIS MORNING

Another Big Virdict for the Hogans

Messrs. Hogan this morning received a notice of the court's decision that the motion for a new trial in the Crane vs. Riley breach of promise case, was overruled.

STRUCK BY TRAIN

Thomas Fogarty of Springfield Fatally Injured

By Associated Press to The Sun.

MANCHESTER, N. H., Aug. 22—Thomas F. Fogarty of Springfield, Mass., aged about 35, was struck by a train on the Boston & Maine railroad between Goffs Falls and Reeds Ferry, some time during the night. He was picked up by a later train and brought to this city at 3 o'clock this morning, dying on the way.

FUNERALS.

THIBODEAU—The funeral of Felix Thibodeau, the victim of Sunday's drowning accident took place yesterday afternoon from the home of his bereaved parents, Israel and Edwedge Thibodeau, 78 Austin street. Services were held at St. Jean Baptiste church, at 4 o'clock, Rev. Fr Fournier officiating. The funeral was largely attended. The bearers were four young frends of the deceased, namely: T. Vigeant, A. Barry, A. Lefevbre, and E. Delisle. Interment was in St Joseph's cemetery, under the direction of Undertaker Joseph Albert.

REGAN—The funeral of John J. child of John J. and Lizzie Regan, took place yesterday afternoon at 4 o'clock from the home of his parents, 78 Mt. Washington street. Interment was in the Catholic cemetery, under the direction of Undertaker Davey.

LEPINE—The funeral of Yvonne Lepine took place yesterday afternoon from the home of her parents, Onesime and Angelina Lepine, 5 Montcalm avenue. Interment was in St. Joseph's cemetery, under the direction of Undertaker Joseph Albert.

MALONE—The funeral of Thomas Malone occurred yesterday afternoon from the home of his parents, 259 Adams street, and was very largely attended. There were many beautiful floral tributes. Interment was in the Catholic cemetery, in charge of Undertaker Molloy. Rev. M. J. Leonard officiated at the grave. The bearers were James McLaughlin, Thomas Kelley, John Kane, Henry Barry, Henry Maguire and James F. Smith.

COYLE—The funeral services of Mary Coyle took place yesterday morning from her late home in Concord street, and at 9 o'clock services were held in Immaculate Conception church, conducted by Rev. J. Duffy, O. M. I. Interment was in the Catholic cemetery, in charge of Undertaker O'Donnell and the bearers were Charles McSorley, John Quinn, James Riley, Austin Rourk, John Deering and Anthony McCarron.

BAILEY—The funeral of Mrs. Alma A. Bailey took place this afternoon from her late home, 24 Fifth street, and was very largely attended. Services were impressively conducted by Rev. William H. Meredith, pastor of the Central Methodist church. There were many beautiful floral tributes. The interment was in the Edson cemetery under the direction of Undertaker Currier. The pall bearers were Messrs. Martin Thompson, William True, Warren Gilman and C. D. Washburn.

COON—The funeral of Lillian Coon took place this afternoon from the home of her parents, 701 Bridge street and was very largely attended. The interment was in the Lowell cemetery, under the direction of Undertaker C. M. Young.

NERNEY—The funeral of Owen E. Nerney, infant child of Owen and Norah Nerney, took place yesterday afternoon from the home of his parents, 24 Seventh street, and was very largely attended. The interment was in the Catholic cemetery under the direction of Undertaker O'Donnell. This makes the second bereavement in the family within a fortnight, the twin brother Thomas, having passed away in that period. The sorrow-stricken family has the deep sympathy of their numerous friends in and out of the city in the sad affliction that has overtaken their household. They took the little ones to the salt water on the advice of the attending physician, only to return in a few days in a worse condition than ever. The parents have the consolation of having done everything possible to save the lives of their little ones.

THE SUN LATEST!

5 O'CLOCK

MAY MUTINY

The 24th Infantry Refuse to Embark in Unworthy Vessel.

GEN. SHAFTER AGAIN

Shows His Brutality by Crowding Men on Transport

The Good Vessels Reserved for the Horses and Mules and 750 Men Ordered to Embark on Ship Whose Limit is 350—Protest sent to Secy. Root

By Associated Press to The Sun.

SEATTLE, Wash., Aug. 22.—The officers and men of the Third cavalry, now assembled here en route to Manila, are very indignant from Colonel Wessels down, at the order issued by General Shafter, commanding the departments of California and the Columbia, directing them to embark on the transport St. Paul which arrived yesterday from San Francisco.

Briefly they claim that the ship is unfit for the voyage through northern latitudes via Yokohama and more than that, that she has room for no more than 350 men, while she is directed by General Shafter to carry 750 officers and men and their baggage.

The feeling among the officers and men of the Third developed today after an official visit of inspection of the transport by Colonel Wessels, Major Stever, Surgeon Ewing, George Hunter, and other notable men in the command.

They immediately notified Quartermaster Robinson in charge of transports here that the measurement of the ship showed that she had accommodation for not more than 350 men, and that she was utterly unfit to carry the regiment to Manila.

They also represented that she was not adapted to such a voyage, being better prepared, they said, for river navigation. A formal protest was therefore drawn up and presented to the quartermaster who referred it to the office of the secretary of war.

The regiment which is to reinforce Otis in the Philippines, was to have sailed today, the transport's departure being postponed by the vigorous protest of the officers and men of the regiment who are now asking that another transport be sent here for them.

They allege also that this is founded on fact: That three large and fit ships, the Athenian, Victoria and Cheronea, all better than the St. Paul, were provided to carry the 16th Lancers and mules of the command to the Philippines while they say a small and unfit vessel is assigned to them.

An official report made by Superintendent Chisolm of the United States transports is that the ship has less than 100 cubic feet of air space to the man, on the basis of 750 men which is less than the amount required by the United States penitentiaries and far less than would be required for the detachment of 750 men.

NINE SOLDIERS DROWNED.

By Associated Press to The Sun.

MANILA, Aug. 21.—While a reconnoitering party of the 24th infantry, under Capt. Crane, was crossing the Marlquina river on a raft today, the hawser broke. The current very swift at that point, caused the raft to capsize, drowning nine enlisted men.

The United States transport Tartar from San Francisco, July 24, with Gen. Joe Wheeler and his daughter, Troop F, 4th Infantry, and more than $1,350,000 in coin, has arrived.

General Wheeler who is well, landed and reported at headquarters.

ALL ABOARD FOR HAMPTON.

If Wednesday is a pleasant day, it is expected that a large crowd will take in the excursion to Hampton beach. Everybody is talking about it and if you want to enjoy the fun, just "be on deck" at the Middlesex street station at 9 o'clock. Round trip $1.40. Don't miss it.

FRALMA CLUB

NEW LADIES' BICYCLE CLUB TO BE ORGANIZED.

A new ladies bicycle club will be formed at Mrs. Kennedy's on Dutton street, on Friday evening, if pleasant, if not some evening yet to be announced the latter part of next week. Fifteen well known young ladies are interested in the movement and have agreed so far as to name the club and choose the officers. The organization is to be known as the Fralma Club. Miss Ina Pindar is to be captain, and Miss Grace Mylott, first lieutenant.

Eyesight by Absorption, Dr. Taylor.

PLEADED GUILTY

John F. Murphy Changed His Plea in Court

AND HE WAS FINED $50

Other Liquor Cases Still Further Continued

SEVERAL YOUNG BURGLARS ARRESTED

For Breaking and Entering on Middlesex Street

There were eight drunks in the police court, Judge Hadley presiding, this morning. Besides there were three cases of illegal keeping of liquor, one for breaking glass and one for evading car fare.

John Mulcahey and Thomas Gill, first offenders, were fined each $5.

Frank W. Merrill, who was formerly employed as bartender in the Lowell Inn, was charged with drunkenness, and he pleaded guilty. He was arrested on Merrimack street last night about 7 o'clock by Lieut. Brosnan. Merrill was under the influence of liquor and insulted a woman in the street. He was let off with a fine of $6.

The other drunks each fined $5 were: Thomas Gill, Thomas McGrade, and Jeremiah Lynch.

Clarence E. Corbett was charged with drunkenness and evading car fare. He pleaded guilty of drunkenness but not guilty of the latter charge. The court found otherwise, however, and Corbett was fined $5 for drunkenness and $10 for evading car fare.

Philip Bissonette, Geo. F. Dole and John H. Gordon were charged with breaking and entering a fruit and candy store on Middlesex street and committing larceny from thereby. All three pleaded not guilty. The government was not prepared for trial and a continuance was asked for. It was granted by the court and the defendants were held in $500 each for trial Friday.

Nelle Roberge was charged with breaking glass in one of J. F. Delude's houses in Shanahan's court off Cross street. The defendant pleaded not guilty and was defended by D. J. Donahue, Esq.

Mrs. Hannah Bagley, an elderly woman, claimed that the defendant threw a dust pan through one of the windows of her house in Shanahan's court, smashing four panes of glass and Mrs. Bagley only narrowly escaped being struck by the shattered glass. Mrs. Bagley and the defendant have frequently engaged in hot arguments which culminated Sunday afternoon, when the defendant smashed the glass. Mrs. Bagley denied that she did any thing to provoke the defendant Sunday.

The defendant, on the other hand, claimed that Mrs. Bagley struck her first Sunday afternoon. She said Mrs. Bagley struck her with the pan on the fingers and she threw it back. She admitted she smashed the glass.

The court found the defendant guilty and imposed a fine of $2.

MR. MURPHY PLEADED GUILTY.

The case of John F. Murphy for illegally keeping liquor was next called, D. J. Donahue, Esq., appeared for a plea of guilty. Lawyer Donahue said he was technically liable because the cider contained more than 3 per cent. of liquor. He said Mr. Murphy didn't know it, however, when he sold it.

The court without hearing the evidence imposed a fine of $50 which was paid by Mr. Murphy.

The continued case of Lucas C. Copp and Daniel Wood charged with illegally keeping liquor, was put over till tomorrow for trial.

POLICE MATTERS.

Inspectors Lallumme and Allen and Officer Peter Cawley yesterday afternoon arrested Philip Bissonette of South street, 20 years of age, George F. Dole, Appleton street, 22 years old, John H. Gordon, South street, 17 years old, for alleged breaking and entering a fruit and candy store on Middlesex street.

Clarence E. Corbett, a painter, was arrested yesterday by Special Officer George Goss of the Boston and Maine road on charges of drunkenness and evading car fare.

Peter Hope, 22 years of age, and a resident of Suncook was arrested in First street yesterday afternoon by Officer Libby. With a companion he was causing a disturbance on First street. The companion got away but Hope was arrested and at the police station was booked for drunkenness.

Excursion to Hampton beach Wednesday. Round trip, $1.40. Special train from Middlesex street station at 9 a. m.

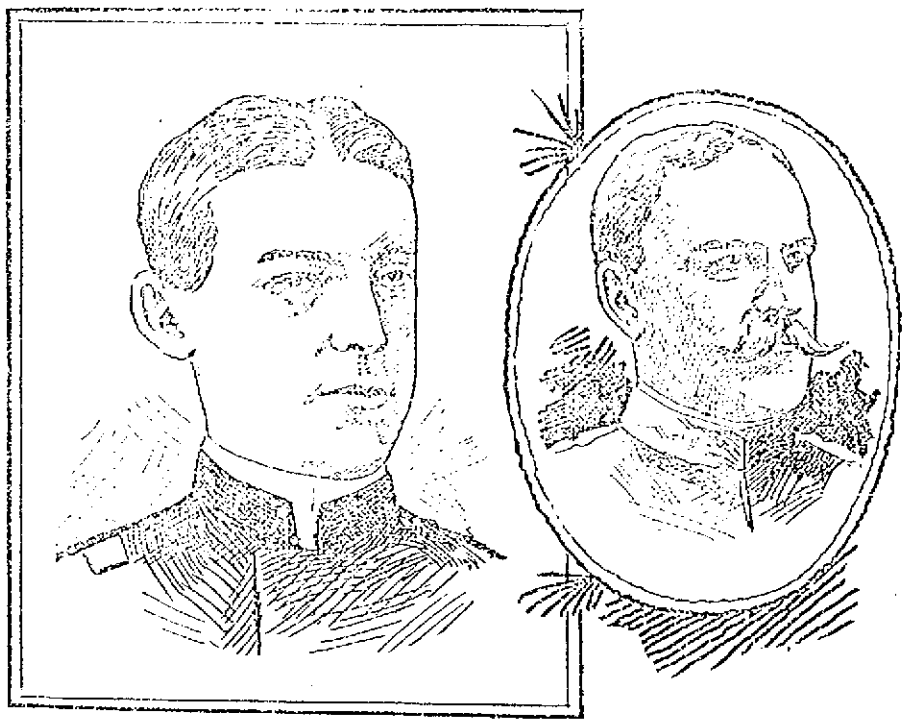

CAPT. THOMAS TALBOT—LIEUT. COL. WILLIAM P. DUVALL, of the 20th Regiment.

Tonight

Just before retiring, if your liver is sluggish, out of tune and you feel dull, bilious, constipated, take a dose of

Hood's Pills

And you'll be all right in the morning

Beecham's pills for constipation 10¢ and 25¢. Get the book at your druggist's and go by it.

Arsenal asks more than 5,000,000 boxes.

SEATS COLLAPSED

Letting 100 Persons Down in a Tent

BAD ACCIDENT AT SPENCER

Three Persons Quite Seriously Injured

By Associated Press to The Sun.

SPENCER, Aug. 22.—Three persons were injured last night in a collapse of eight rows of seats under canvas of J. C. Rockwell's People's Theatre company. One hundred persons were in the mix-up.

The injured are: Ernest Butler, 13 years old, compound fracture of the left ankle, badly bruised; Thomas Ledieux, sprained ankles and bodily injuries; James Dermody, severe cut beneath the chin and face bruised.

JOHNSON'S ANODYNE LINIMENT

Cures Every Form of Inflammation; INTERNAL as much as EXTERNAL. Originated by an old Family Physician in 1810. It acts promptly. It is also a steady force. Dropped on sugar suffering children love it. Every Mother should have it in the house for colic, cramp, cholera morbus and summer complaints, also in the stomach, bowels or kidneys. For Pains, bruises, sprains, spasms or strains, it is the sovereign cure. All who know it are amazed at its marvelous power and are loud in its praise forever after.

For more than forty years I have used Johnson's Anodyne Liniment in my family. I regard it one of the best and safest family medicines. To be used internally and externally in all cases.

G. H. INGALLS, M.D., 24 Exp. St., Bangor, Me.

CROUP. My children are subject to croup. All that is necessary is to give them a dose, bathe the chest and throat with your Liniment, tuck them in bed, and the croup disappears as if by magic.

E. A. FERRENDE, Rockport, Texas.

Our Book on INFLAMMATION Mailed free. The Doctor's signature and directions on every bottle. Sold by all Druggists. Price 25 cents. Six bottles, $1.00. I. S. JOHNSON & CO., 22 Custom House St., Boston, Mass.

"Best Liver Pill Made."

Parsons' Pills

Positively cure Biliousness and sick headache, Torpid bowels and dyspepsia. They expel all impurities from the blood. Delicate women find relief from using them. Price 25 cents; five $1.00. Pamphlet free. I. S. JOHNSON & CO., 22 Custom House St., Boston.

The Best Possible Shoe at the Price

That's Just What We Are Giving Our Patrons.

LADIES'.

Where Else Can You Buy for 69c Ladies' Kid and Russet Oxford worth $1?

Where Else Can You Buy for $1.49 Ladies' Kid and Russet Oxford worth $2 and $2.50?

Where Else Can You Buy for $1.49 Ladies' Bicycle Boots worth $2, $2.50 and $3?

Where Else Can You Buy for $1.97 Ladies' Kid, Button and Polish worth $2.50 and $3?

Where Else Can You Buy for 69c Misses' Russet and Polish worth $1?

MEN'S.

Where Else Can You Buy for $2.00 Men's Russet Calf and Vici worth $2.50?

Where Else Can You Buy for $2.50 Men's Hand Sewed Willow Calf worth $3 and $3.50?

Where Else Can You Buy for $2.50 Men's Hand Sewed Vici worth $3 and $4?

BOYS'.

Where Else Can You Buy for $1.00 Boys' Summer Russets worth $1.25 and $1.49?

Where Else Can You Buy for $2.00 Boys' Russet Calf worth $2.50 and $3?

Where Else Can You Buy for 75c Youths' Russets worth $1 and $1.25?

NOT ANOTHER STORE WILL MATCH THESE PRICES.

J. L. CHALIFOUX.

Central and Middle Sts.

NOW FOR

A LONG PULL, A STRONG PULL

All Together and We'll

Make This Week a Hummer.

We will make this week a memorable one and of extraordinary interest to shrewd and wide awake BARGAIN seekers. This month will far exceed any August's business in our 25 years clothing selling in Lowell. No such Cut Price Sale was ever attempted or known in this city. Bear in mind that trash and soap bubble stuff finds no lodgement in any of our departments.

MEN'S SUITS.

$ 6.00 Suits for	$ 3.98
$ 8.00 Suits for	4.47
$ 9.00 Suits for	5.95
$10.00 Suits for	6.95
$12.00 Suits for	7.95
$15.00 Suits for	8.95
$20.00 Suits for	10.95
$25.00 Suits for	15.00

BOYS' SUITS.

$1.25 Suits for	59c
$1.75 Suits for	98c
4, 5, 6 years old size Suits which were $3, $4 and $4.50, now	98c
$2.00 Suits for	$1.68
$4.00 Suits for	2.38
$5.00 Suits for	2.88
40c all wool Knee Pants for	19c
50c Knee Pants for	25c
75c to $1.25 Wash Suits now	48c

Lowell One-Price Clothing Company.

72-76 MERRIMACK STREET.

LOW PRICES

DID IT.

The talk of the town. When you get Manufacturer's Shoes at cost prices, it means a saving of DOLLARS to you. Now is the time to buy and save.

SUNLIGHT

Shoe Store

100 CENTRAL ST.

High Grade Repairing.

W. S. GRADY

Weavers' Eyes,

Children's Eyes,

Bookkeepers' Eyes,

Housekeepers' Eyes,

All Need My Attention.

OPTICIAN ROGERS,

138 Merrimack St.

Chichester's English Diamond Brand.

PENNYROYAL PILLS

Original and Only Genuine. SAFE, always reliable. LADIES ask Druggist for Chichester's English Diamond Brand in Red and Gold metallic boxes, sealed with Blue Ribbon. Take no other. Refuse dangerous substitutions and imitations. At Druggists, or send 4c. in stamps for particulars, testimonials and "Relief for Ladies," in letter, by return Mail. 10,000 Testimonials. Name Paper. Chichester Chemical Co. Madison Square, Phila., Pa. Sold by all Local Druggists. Sold by Geo. C. Goodwin & Co., General Agents, Boston, Mass.

DAILY BARGAINS.

$100

UPRIGHT PIANO.

Seven and one-third octaves. Used but little. Condition fine.

GEORGE A. GR[illegible]

10 PRESCOTT ST.

"GLORIA"

IS NOT A MEDICINE.

As we understand Nature's laws,
Nothing can happen without a cause.
If you are slow, almost a dunce,
Then you can drink GLORIA at once.
Take one seven fluidy, it may to you,
But little thought cost, for our word all through.
Drink the GLORIA, it quickens the brain,
And brings back wandering thoughts again.
It is normal, not abnormal rule.
You've no occasion to feel like a fool.
If GLORIA gives vigor and life to man
Hasn't it done about all it can.

5 Cents a Glass.

S. Bartlett, Agt., 160 Middlesex St.

JOHN W. McEVOY, 117 Central St. Opposite American House. COUNSELLOR-AT-LAW.

LOTHROP & CUNNINGHAM. 187 Merrimack Street. PHOTOGRAPHERS

W. A. LEW. 49 John Street. CLOTHING CLEANSED, DYED AND PRESSED.

J. M. KINGSBURY, No. 113 Bridge St. MEATS AND PROVISIONS

Our Special, Easy Payment Scholarships, Limited to 40.

Guarantee the best Business and Shorthand instruction that money can buy. Call on or write to C. E. Williams, Mgr.

N. E. BUSINESS UNIVERSITY, Bunel's Building, Merrimack St., Lowell, Mass.

LAKEVIEW PARK

FAMILY DAY RESORT

Bowling, Dancing, Boating, Fishing, Carousel, Swings.

A Rare Collection of Birds, Beasts and Reptiles at the

MOUNTAIN ROCK ZOO

Unsurpassed Accommodations for Private Dinners in the Pavilion, conducted by the Duane Page Co.

THE LAKEVIEW THEATRE

JAMES GILBERT, Manager for Grant & Flynn.

WEEK OF AUG. 21.

RAYMON MOORE,

America's greatest tenor and his company of vaudeville stars.

THE BIOSCOPE,

Presenting a series of grand Moving Pictures, reproducing persons, places and incidents from life.

Orchestra (Reserved) ..... 20 cents
Parquet ..... 10 cents
Balcony ..... 10 cents

Championship Cake Walk in Dancing Pavilion, Tuesday evening, Aug. 22.

FARE 5 CENTS.

Star Theatre, 302-304 Middlesex Street. FRANK KNIGHT, Proprietor.—This Week.

Miss Mary Collins, Vocalist.
Miss Hattie Raymond, Dancer & Soubrette.
Miss Mae Melville, Soubrette.
Miss Julia McClinchey, Soubrette.
Felix Martin, Singing Comedian.
James Daly, Tenor, by request.

Admission 5c. Reserved Seats 5c. extra.

GOING AWAY?

Hope you'll have a good time and we know you will, if you . . . . .

Take One of Our

CAMERAS!

We carry a full line of

Eastman's Kodaks,

and all kinds of supplies. Also all the leading makes of Cameras.

ONE OF OUR

Hammocks

will make things easy for you. Prices from

75c to $6.00.

The Thompson Hardware Co.

SOLE AGENTS.

STOP

When you reach our store and see the line of $13.00 Dinner Sets this week. We're offering you your choice for $9.98.

O'Brien Bros.

Tea Dealers,

FISKE BUILDING.

227 Central Street. Tel. Con.

CLOSING OUT SALE

OF

BUILDING LOTS.

AT

HALF PRICE,

Over New Moody Street Bridge

On the

EMERY LAND

Several new modern houses to be sold on a sacrifice. EASY TERMS.

A. J. RYAN, Agent.

3 HILDRETH BUILDING.

Grand Closing Out Sale

Of Summer Millinery.

Everything must go this month for just what it brings. We want the money and room, you want the goods. Come and get them.

HEAD & SHAW, "THE MILLINERS," 169 MERRIMACK ST.

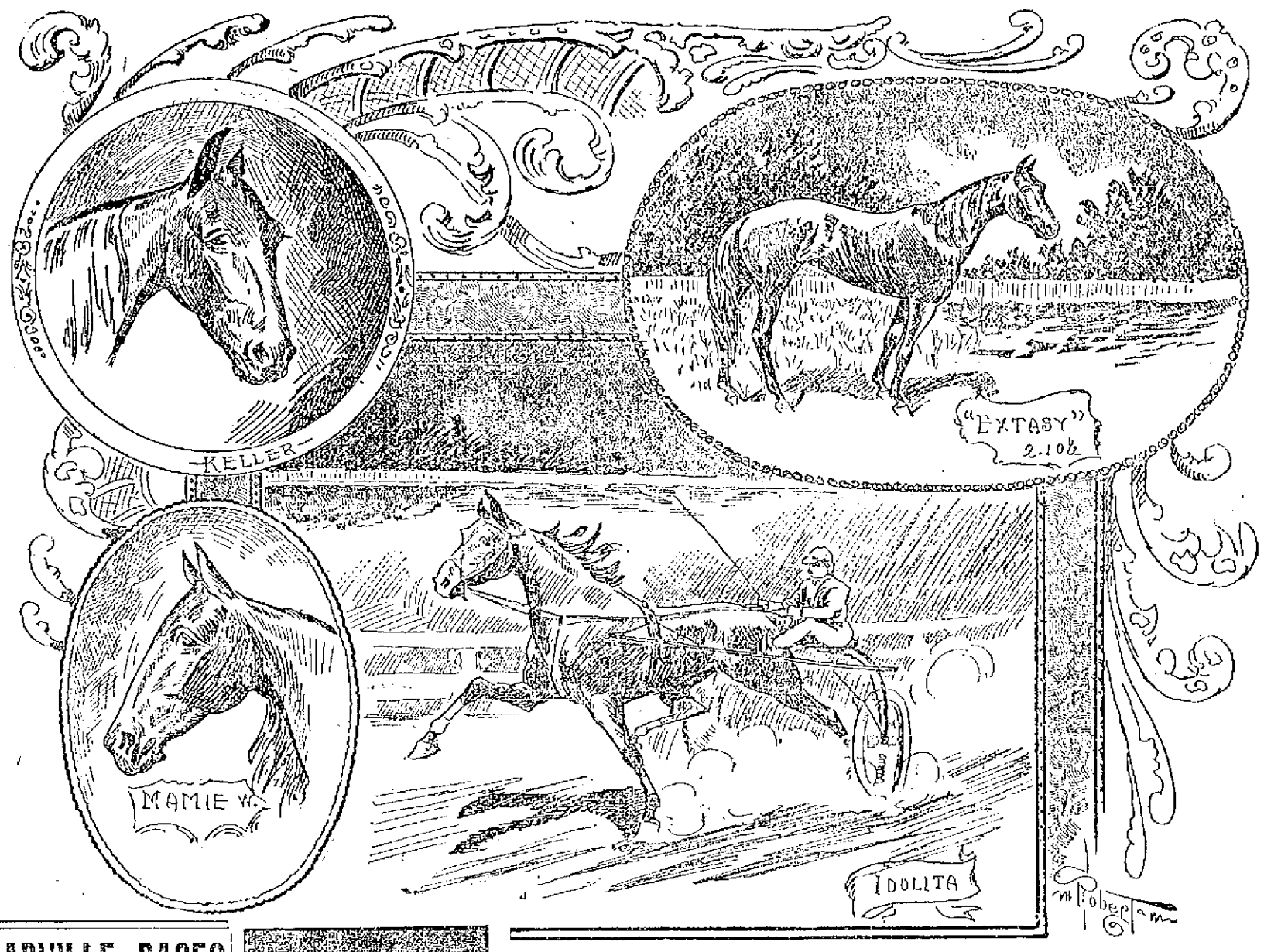

STARTERS IN THE GREAT $10,000 FUTURITY FOR 3 YEAR OLD COLTS AT READVILLE YESTERDAY.

READVILLE RACES

The N. E. Futurity Taken by Idolita

SOME FAST HEATS RUN OFF

Idolita the Queen of the Track

By Associated Press to The Sun.

READVILLE, Aug. 22.—Good weather, a fast track, a large attendance and grand racing marked the opening day of the grand circuit yesterday at Readville. It does not happen often that horses lift veteran race goers onto their seats but that happened yesterday at the finish of some of the heats.

The New England Futurity was the main attraction but it did not come quite up to expectations in regard to entries. The stake was $10,000 and but six horses started. Idolita won in straight heats in the fast time of 2.16 3-4 for the first heat, 2.15 1-4 for the second and 2.15 1-2 for the third, bettering her former record of 2.21 1-4 in each heat. Mamie W. got second money and Extasy third.

The first heat of the New England Futurity was a gift to Idolita. Carbine had the pole and on the first score down the horses were sent off. Before the quarters was reached, Idolita went out in front and was never headed, winning the heat in 2.16 3-4. Extasy pulled up on Keller coming down the stretch and beat her out almost at the wire for second place.

In the second heat the horses got off together and were well bunched going around the back stretch. After passing the half, Keller who was in second place, broke and was distanced and finished covered with blood. Idolita won as she pleased with Mamie W. a good second. The time for the mile was 2.15 1-4.

The third was easily won by Idolita who did not have to exert herself at any stage of the race. N L's brother, who was in second place broke at the three quarters and Mamie W. beat her out.

A bargain every day when you get Big Master Soap.

CASTORIA.
Bears the Signature of Chas. H. Fletcher. The Kind You Have Always Bought.

FOR JACK O'BRIEN

Victory in Contest With Jack Downey

IN THE GAMEST OF ALL FIGHTS

The Knockout Given in the 19th. Round

By Associated Press to The Sun.

NEW YORK, Aug. 22.—Six thousand persons attended the boxing bouts at the Coney Island Sporting club last night, and two rattling good bouts were put on.

Jack O'Brien of Manhattan and Jack Downey of Brooklyn were the principals in the main contest which lasted nearly 19 rounds.

O'Brien whipped Downey in the 19th after a fierce struggle in which O'Brien did all the heavy work. O'Brien received a terrible blow in the right eye in the seventh round and this almost made that optic useless during the remainder of the bout. Downey was stubborn and frequently violated the rules by hugging and clinching, but Referee George Edwards allowed him to go on until Downey was punched into submission.

The opening bout was of 12 rounds duration and there was more hard fighting crowded into those dozen rounds than is frequently seen in a battle of twice the distance.

Elwood McCloskey of Philadelphia was substituted for Fred Burge of Mt. Vernon, who was unable to appear, owing to the death of his mother. His opponent was Tom Moran of Brooklyn. They met at 126 pounds. McCloskey was very aggressive and at close quarters always had the better of the local boxer. A hard right swing from Moran on the jaw weakened McCloskey very much in the 10th, but he fought on gamely. The last two rounds were fiercely contested. Referee Edwards decided in Moran's favor. Downey and O'Brien received ovations as they entered the ring for the main bout of 25 rounds at 133 pounds. O'Brien was the favorite at 2 to 1, and some Downey money was bet at even terms that Downey would stay the limit. They agreed to box aright Queensberry rules.

HOSTETTER'S STOMACH BITTERS
CELEBRATED
WEEK NERVES come from a week stomach. Strong nerves and a vigorous stomach follow the use of Hostetter's Stomach Bitters. It cures dyspepsia, liver and kidney troubles. See that a Private Revenue Stamp covers the neck of the Bottle.

A SICK CHILD.
Can be made healthy, happy and rosy by giving it Tyre's Elixir. Worms cause ill health in thousands of children and their presence is not suspected. True's Elixir expels worms and cures all the complaints common to children, Feverishness, Costiveness, Indigestion, Sour Stomach, etc. Made of pure, harmless, vegetable ingredients.
TRUE'S ELIXIR CURES
It has been a standard household remedy for 67 years. Restores health to adults, acts immediately on the blood, cures diseases of the rectum, kidneys of the bowels and stomach, gives long and vigor. Price 25 cts. Ask your druggist for it. Write for book "Children and their Diseases"—free.
DR. J. F. TRUE & CO., AUBURN, MAINE.

PERSONAL.

Master Charles B. Thompson of 3 Batchelder Place will spend a week with his aunt, Mrs. Leonard of Haverhill, at Salisbury beach.

Mr. and Mrs. H. W. Derby and the Misses Lizzie and Emily Lombard have gone to their cottage at Salisbury beach for a two weeks' stay.

William H. Smiley, who kept a drug store on Broadway for many years and was established at Haverhill subsequently is now with F. H. Martin & Co., in Wyman's Exchange.

Mr. Gene Geoffroy and Mr. Nelson E. Huntley, the clever card writer for the Merrimack Clothing company, are off duty for two weeks, their vacations being the reason.

Miss Sadie A. Kelly, stenographer for O'Sullivan Brothers' Rubber Heel department, and her sister Miss Josephine, will enjoy the sea breezes at Naugus Head for the next two weeks.

Miss Julia A. Bixby is the guest of Mrs. G. S. Saunders at Litchfield, N. H.

Mr. and Mrs. Fred Choate of the Railroad News company are visiting at Portland, Me.

Miss Lottie Pearson is spending a vacation at Mrs. J. W. Brierley's, Middlesex Village.

Mr. and Mrs. George S. Fox have gone to Amsterdam, N. Y., to visit the former's parents.

Miss Kate Watson is spending a two weeks' vacation among the beautiful hills of New Hampshire.

Miss Alice O'Brien, teacher in the Butler school has returned from a trip to points of interest in Canada.

Miss Mabel Norton of Ames street has returned home after an extended vacation.

Secretary Courtney of the pauper department and Mrs. Courtney are spending their vacation in Montreal.

Misses Etta and Lizzie Boyle are spending two weeks' vacation at Nantucket beach.

Miss Katharine Mellen and Miss Mamie Kennedy of Warren street are at Lynn beach.

Miss Ella M. Burke the fashionable milliner, is spending her vacation at Juniper Point.

Mr. M. E. McFatee and F. H. Martin of Lynn were recent guests of Miss Katie Reynolds and Mrs. Otto Boulinger of Lowell. They also visited Mr. and Mrs. Crowell of Lawrence, accompanied by Mrs. Nellie Ford.

William Flanagan, the well known checker at the Boston and Maine freight house will spend the next four weeks at Salisbury, Black Rocks and Lynn beaches.

Mr. T. F. Harrington and his sister Wienie have returned from New York and will be at Old Orchard for the next two weeks.

Mrs. A. F. Berry is spending a few weeks' vacation among the hills of Vermont.

Miss Flow Billa A. Mead of 22 Stackpole street is enjoying a two weeks' vacation at Milford, N. H.

Miss Nellie Hicks will spend the next two weeks in Providence, R. I.

Miss Anna May Gould has returned from a three weeks' trip spent at Old Orchard, Portland and vicinity.

Mrs. Robt. A. Smith of Hampshire street is spending her vacation in Bondsville, Mass.

Miss Emma A. Bowen of Ludlam street has gone to Montpelier for a month's vacation.

James Conroy, formerly with the Blue Tag Clothing Comany is now at Moore's mill, North Chelmsford.

Miss Maggie Wexter and May Etta McDonald, together with Charles White and Fred Flaherty are guests of Mr. White's aunt in Dover, N. H.

Miss Blanche H. Jones has returned from a two weeks' vacation at the seashore and mountains.

Miss Bessie Finnegan of Middlesex street is staying at Echo Farm, South Nashua.

Miss Jennie Smith of Pleasant street and Miss Annie and Alice McGann of North street are at Plymouth for two weeks.

Miss Lilla Kelly of Cabot street has gone on a month's sojourn to Cape Cod and will visit other places of interest on the New England coast.

Mrs. A. W. Sherman is stopping at the "Homestead," New Ipswich, N. H.

W. H. Pearson, the druggist has gone to Crescent park for a short vacation.

John M. Kingsbury, is at the Leavitt hotel, Hampton beach.

Mrs. Almira A. Dutton is spending her vacation at South Braintree, Mass.

Letter Carrier H. E. Gray will spend the next two weeks at Juniper Point, Salem, Mass.

Herbert R. White is at Baker's Island, Salem, Mass.

George Puffer has gone to Ocean Park, Me., for a week's stay.

Miss Mary J. Dodge is registered at the Central House, Juniper Point, Salem, Mass.

Herbert Ellis is stopping for a short vacation at Hollis, Mass.

Miss Eliza Cogger is rusticating at Pelham, N. H.

Editor D. A. Sullivan of the News is receiving congratulations on the arrival of a baby boy at his home in the Oaklands.

Mrs. Frank B. Dow and children are occupying a cottage at Salem Point.

Mr. Asa W. Flint of the city institution for savings is among the occupants of cottages at Salem Point.

Mr. W. F. Hills of the Traders' National bank, spent Sunday with his family at Marblehead Neck, where the latter have been for several weeks. family at Marblehead Neck where the latter have been for several weeks.

Among the vacationists at Salem Willows last week were the following: Mrs. G. W. Swett, George E. Dugdale, of Lowell, I. M. Hanson and family of North Billerica, Katherine Holland of Lowell and W. J. Clark of Tewksbury.

The Misses Flint of Lowell are registered at the Atlantic House, Salem Willows.

One of the most successful whist parties of the season at Salem Willows was held at the Ocean View last Wednesday evening. Ten tables of players participated. Mr. and Mrs. Worcester of Lowell won the first prize, while Mrs. D. R. Frye of Lowell and Mrs. W. N. Clark of Peabody received second prizes. Mrs. Whipple and Mrs. Frye of Lowell managed the affair.

Misses Annie and Julia McKenna of Market street have gone to Nattanus, Salmon Lake, Rangeley, Me. From there they will go to York beach and then to the White Mountains and Lake Moosehead. They will be gone three weeks.

The Lawrence News contains the following relative to William M. Wood, formerly treasurer of the Washington mills, Lawrence and now treasurer of the woolen trust: "Frederick Ayer, the owner of the Washington mills, admired the pluck, enterprise and ability of the young man and he made all the mills was made without consulting Mr. Wood. Then Wood married Mr. Ayer's daughter, an estimable woman, became treasurer of the mills and is now the practical head of the consolidated woolen mills of the country."

Mrs. J. N. Wright is at York beach.

J. Arthur Gage is at South Pole, Me.

Miss Marion Hovey and G. Hovey are at Wolfboro, N. H.

Miss Theresa Donoghue has returned from New York.

Mr. and Mrs. J. C. Burke and family are at Old Orchard beach.

Miss Viola Hamblett is visiting friends at Wollaston.

Miss Fannie H. Murphy is enjoying a vacation in Nova Scotia.

Mrs. Arvilla Reader and Miss Louise Reader are at Kittery, Me.

Henry L. Williams leaves this week for a two weeks' trip awheel.

Miss Lillian Swain is a guest of Mr. and Mrs. Fred . H. Wood at Foxboro.

Scott F. Taylor, an expert machinist of Franklin, N. H., has decided to locate in Lowell.

Mr. and Mrs. A. A. Sargent and James Sargent are at Deer Park, No. Woodstock, N. H.

Mrs. Cyrus W. Johnson and daughters, Misses Bessie and Mollie, are the guests of relatives in Wolfboro, N. H.

Mr. Bertram D. Harriman of the Glidden Building will spend next week at Silver Springs and Providence, R. I.

Charles S. Copeland of the electrotyping department of C. I. Hood's laboratory, has joined Mrs. Copeland at Morgan Centre, Vt.

Mr. Clarence McCoy of F. H. Butler & Co.'s, Middlesex street drug store, has resigned that position to accept a more lucrative one with the Taylor Drug company of Wakefield.

Miss Mary Mulcahy, sister of Wilfred Mulcahy, the popular night lunch man, is enjoying a vacation at Sterling. Before returning to Lowell, she will visit the White Mountains.

Chief Hosmer received last week copies of the appointments of Oliver M. Whipple as fireward, assistant and chief engineer of the Lowell fire department by the selectmen in 1895 and three previous years.

Miss Marion Keyes of Broadway will spend the next two weeks at the Nantucket House, Nantucket, Mass.

Miss Margaret Maguire of Gorham street will spend two weeks at Crescent beach.

Horace S. Bacon and A. S. Howard of this city are among the 175 successful applicants for admission to the bar. The examination was conducted by the state board of bar examiners July 1 and was considered unusually rigid, 85 failing to pass.

Mr. and Mrs. Arthur Staples, Blanch Staples, G. W. Lyons, Mr. and Mrs. Alvin Lyons, James Owen, Mr. and Mrs. Charles Goddard, Mr. and Mrs. Nicholls, George W. Staples, William L. Sylvester, W. A. Wiggin and Mr. and Mrs. H. E. Grover are at Old Orchard beach.

Miss Alice Gertrude O'Donnell of Sheldon and Gates streets and the Misses Murphy of Walker street have returned from a very enjoyable sojourn at Old Orchard and other points of interest along the Maine seacoast.

Mrs. A. E. Rountree and her daughter Lilla of Pleasant street who have been at Salisbury beach for the past week are at home again.

Miss Annie Murphy of Cook, Taylor & Co.'s Central street store, has returned from an enjoyable vacation spent at Salisbury beach.

John Murray, Charles P. Smith, Frank Kerwin, Frank Burns, James Burns, Hugh F. Farley, P. Mooney and Ed. Shea who were with the Belvidere club at Salisbury, have returned home.

Miss Nano Gallagher, the well known contralto singer, started today on a trip to Worcester, Providence and Marlboro. Miss Gallagher will take part in a musicale in the latter city about the first of September.

Police Officer John Walsh and family of Pawtucketville are enjoying their vacation at Crescent beach.

Mr. and Mrs. Bernard Burns of High street have returned from their vacation.

The priests of the Oblate Order in this city went to the novitiate at Tewksbury Sunday afternoon to begin their annual retreat, which will continue during the present week.

William H. Connors, inspector in the health department, who has been at Old Orchard, has returned home.

J. Joseph O'Connor, Esq., has returned from Old Orchard.

Among the visitors at Crescent beach on Sunday were James S. McNabb, John Murphy and Dennis J. Murphy, Esq.

Mr. and Mrs. Thomas F. Maguire of Varney street have returned from a tour of the New England beaches.

Miss Jennie Desroches of Worcester is visiting friends on Appleton street.

Master Tommy Maguire of Varney street has returned from his vacation which was spent at Windsor, Vt. On his way home Tommy spent a week at Revere beach.

Mr. John McAdams of Appleton street has returned from a week's sojourn at Pembroke, N. H.

Edward Cawley expects to come back on the boat with his brother-in-law John Nolan, which will give him four days in Ireland. Mr. Cawley has never recovered from his last sickness and the death of his wife and daughter affect him still.

Private Raymond Eastman of Co. C expects to go to the Philippines with Colonel Rice's regiment.

Mr. and Mrs. J. B. Demers of South Lawrence are visiting in Cambridge at the home of Mr. and Mrs. L. D. Morse. With Mr. and Mrs. Napoleon Desmarais of this city they will visit places of interest around Boston.

Miss Lottie Pearson is spending a vacation at Mrs. J. W. Brierly's, Middlesex Village.

Mr. A. E. Rose of Lowell, Mass, is with his family, spending a few weeks at New Hotel Wiers. Mr. Rose has chartered the steam yacht Swallow one of the finest on the lake for five years and is daily enjoying trips about the lake.

Mrs. Charles H. Noyes and daughter Miss Lillian Noyes, are spending a few weeks with Mrs. Noyes' brother, Rev. Alfred Frye, in Milan, N. H.

Miss Mary Morris of the Courier-Citizen and Miss Annie Smith of Pleasant street are spending their vacation at Salem.

Superintendent of Schools Whitcomb and Mrs. Whitcomb arrived home from their trip to the Pacific coast Saturday noon.

CYCLING NEWS

Dudley Marks and Tom Linton left Boston for New York Saturday. Linton will sail for France Wednesday and as soon as he arrives in Paris he will be matched to ride against Edward Taylor who according to the latest despatches has increased the hour's record to 35 miles, 136 yards behind motor pace.

Patrick Keegan of this city rode at the electric light meet held at Charles River Park track last Friday evening. During the afternoon while he was getting into trim, he made several unsuccessful attempts to follow Eddie McDuffie's motor tandem.

In the double century run from Boston last Sunday 24 riders finished riding 214 miles. Over 60 people finished in the single century.

Tom Linton has sold his two French motor tandems one to Nat Butler and the other to Charles A. Church of Philadelphia, both of whom have their eyes on the larger middle distance prizes.

Emery Soule of this city was at the races at Charles river park last Saturday, he having finished a century at 12 o'clock. After the races were over he started for the double century.

James F. Moran of Chelsea now holds the one, two and five mile amateur national championships. Earl Peabody of Chicago holds the quarter mile amateur and Ben Goodson of Australia, the one-third and half-mile amateur. In the professional ranks, Tom Butler is the holder of the one-third and one mile. The half mile and five mile are now held by Major Taylor and Watson Coleman respectively.

Bicycle enthusiasts got their fill of bicycle riding last week. It started at Waltham on Tuesday and continued the rest of the week at Charles River park, Cambridge.

SORE FEET
Caused by corns, bunions, or callouses, quickly cured by using WAKEFIELD'S FIR BALSAM SALVE. Price, 25c.
Goodale's Drug Store, cor. Central and Jackson Streets.

A child fresh from its bath in clean dainty clothes is a suggestion of Ivory Soap. All dainty washable things may be restored to their original freshness without injury, by use of Ivory Soap.

A WORD OF WARNING.—There are many white soaps, each represented to be "just as good as the 'Ivory'," they ARE NOT, but like all counterfeits, lack the peculiar and remarkable qualities of the genuine. Ask for "Ivory" Soap and insist upon getting it.

COPYRIGHT 1899 BY THE PROCTER & GAMBLE CO. CINCINNATI

THREE DROWNED

Were Gold Seekers from Fall River

AN ACCOUNT OF THE TRAGEDY

More Discouraging News from Klondike

By Associated Press to The Sun.

SANTA BARBARA, Cal, Aug. 22.—Ex-Supervisor W. Alston Hayne, who with a party of Santa Barbara people has been in the Kotzebue sound region all winter has written very discouraging news home.

His letter, dated July 21, on the Arctic circle, 500 miles inland from Kotzebue sound, gives a list of 43 miners who entered that region and perished there of scurvy and other causes. Among the number were F. Howard, J. H. Howard and S. Wilmoth of Fall River, Mass., who were drowned at Hotham Inlet.

The list does not include 35 who were drowned when the Jane Gray was lost. Neither does it include the last reported deaths from drowning of the men who left Hotham Inlet for Cape Nome. The Indians have reported the boats lost and the men drowned.

The Pickering brothers of Kentucky, recently reported murdered are said to have been shot by Indians whom they ill-treated.

THE WALKER DENTISTS

THIS WEEK FOR TRIAL

Closing Out Our Refrigerators

When you can buy a $11.00 Refrigerator for $6.75 it's about time you made a purchase if you need one; other refrigerators equally low. Now don't wait till they are gone, if you do you will be sorry.

A Few Refrigerators and Go Carts

at sacrifice prices to wind up this line; there are only a few left but every one is a bargain.

GAYNOR & CO.
25 Prescott Street.
Telephone, 659-5

Cramps, Colic, Colds, Croup, Coughs, Toothache,
DIARRHŒA, DYSENTERY, and all BOWEL COMPLAINTS.
A Sure, Safe, Quick Cure for these troubles is
Pain Killer.
(PERRY DAVIS')
Used Internally and Externally.
Two Sizes, 25c. and 50c. bottles.

THE LOWELL SUN
JOHN H. HARRINGTON, Proprietor.
SUN BUILDING, LOWELL, MASS.
Member of the Associated Press.
$3.00 Per Year. 25c. Per Month

Never Refuse

to advertise in a paper with a large circulation because you do not agree with its views on public questions. It is not to the paper that you appeal for trade, but to its readers. If you solicit patronage from those only who think as you do, you had better go out of business before you lose every dollar you have.

You may not agree with THE SUN on all questions, but if you take the trouble to look into its circulation, you will agree that you cannot afford to be out of its columns if you advertise at all.

THE SUN has a larger circulation than any two other papers in Lowell, and it is the cheapest advertising medium in the city on the basis of actual circulation. It is

LOWELL'S GREATEST NEWSPAPER

ELECTRIC CARS A BOON TO THE MASSES.

What a blessing the electric cars are to the toiling masses, in enabling them to get away from the congested centres of population to ride to the beaches and summer resorts for recreation and fresh air! Wherever the minions of wealth have located their summer homes, they oppose the intrusion of the electrics because they want to enjoy undisturbed possession of all the most beautiful parts of the globe. But the country is big enough for all. Let the wealthy enjoy their seclusion beyond the reach of the electrics and let the multitude visit the nearer and more convenient resorts such as Crescent beach, which the cheap fares on steam and electric cars have placed within easy reach of the poorest.

What a relief it is for a poor family to go to the beach in the early morning provided with a lunch to serve them during the day and then return home at night with keen appetites and ready for a good night's rest. What a boon for the little children imprisoned in hot and unsanitary tenements, to get to the seashore to dig down in the wet sand and frolic with the tide breaking on the beach!

The city that has the greatest facilities for bathing, for visiting beaches, picnic resorts and enjoying other forms of innocent recreation, other things being equal, will have the lowest death rate. Lowell is receiving what may be considered a fair share of those advantages as will appear from the fact that special electrics can be secured at a moderate rate to leave this city and make a tour of several beaches, returning at a seasonable hour in the evening. This is but one of the many ways in which the toilers can avail themselves of the facilities for refreshing outings by the marvelous development of rapid transit through the medium of electricity.

The time will come when each family can secure an automobile to go in whatever direction they may select, when the rate of speed on railway trains and electric cars will be doubled and when the boundless territory now waste within the limits of this vast continent will be cut up, cleared and developed largely through the agency of electric lines of travel.

THE MAYOR'S STATEMENT.

Mayor Crowley says he is satisfied that the police are "doing all that lies in their power to suppress the sale of liquor." That will no doubt be taken as a pledge to the police board as well as to Supt. Davis and the liquor squad that His Honor will not demand any better enforcement of the law than prevails at present. There are two classes who will smile at this statement from His Honor. First, the class that sells, second, the class that buys the drink, while the others who know how commonly the law is violated will wonder on what grounds Mayor Crowley makes such a statement. Is it but a dexterous method of shirking responsibility and avoiding the disagreeable task of calling the police board to account?

THE PARIS RIOTS.

The Paris riots will prejudice the court in the Dreyfus case and will probably result in another conviction. The testimony that is being put in consists largely of personal opinion and bitter denunciation, based upon hatred or prejudice against the prisoner. No such evidence would be accepted in any other country in the world on a charge of such grave moment. The reappearance of Labori in court will embroil public sentiment still more and may excite the mobs to further deeds of violence. The whole trouble is due entirely to the feebleness of the government that permits men like Guerin to defy the authority of the law and gave encouragement to all the plotters and traitors in the land.

The worst has not yet arrived. When the pillage of churches has commenced, however, it furnishes the best proof that the ringleaders are an unscrupulous, irresponsible lot who seek only their own aggrandizement in public spoliation.

One of the most cruel things we know of is the practice of letting a dog run after an electric car until the animal falls in a fit on the road. Those who allow a dog to follow them in this way should be prosecuted. The dog runs for a while without any injurious effect but soon becomes exhausted, breathless and falls on the road. Few dogs in any kind of weather can keep up with an electric for a distance of four or five miles and no dog can do this on a hot day. The humane society should look after all such offenders.

The meat trust is raising the price of meat in this country in order to make good its loss for selling under price in competition with the English market. Was ever such an outrage heard of? Yet this very trust is so protected that foreign competition is practically prohibited. This trust like the others is the offspring of the high protective tariff passed by the republican party.

President McKinley it is said will not attend the New York reception to Dewey, lest his presence should dim the lustre of the admiral's reception. Apart from the dignity which his office carries, there would be as much danger from this source as there would be in a tiny star outshining the sun.

The man who falsely reported his own child kidnapped in order to create another Marion Clark scare must have been a lover of sensation and notoriety. He should be jugged for irritating the Boston police as he did for an entire day.

Japan has assumed a complete censorship over all forms of religious or irreligious belief. The state is to be the sole arbiter in all forms of worship. Indeed the chief form of worship tolerated is the worship of the emperor.

The tax rate of Cambridge for the present year is $17.10 or seventy cents more than that of last year. Cambridge is a no-license city and has been for many years.

If the Lowell veteran firemen do not win first prize at Fall River, in the coming muster, it will not be for want of preparation.

It is hot weather for the boys in camp.

CRISP GOSSIP.

There is a big blackberry crop this year.

August has verily redeemed herself in the weather.

This is the real thing in the way of August weather.

The Columbia is the gem of the ocean and no mistake.

The peaches now in the local market come from Georgia.

The way they kill ambition in France is to kill the man.

The patent leather combine has failed—probably cracked.

Butter is the latest food product to take a sudden jump in price.

The Merrimack river is lower now than at any time this season.

About the only thing that won't melt this weather is a cold in the head.

Are you going down to Camp Framingham to see the Lowell soldier boys.

Many Sunday schools are having a vacation during the month of August.

The man who thought summer was over, changed his mind the past few days.

Isn't it about time for Undertaker Brooks' annual excursion to Old Orchard?

Fall River will claim a number of Lowelians on Thursday next. Firemen's muster day.

Parties of summer boarders from the towns about Lowell are seen in the city almost every day.

Some of these women who wear dog collar belts ought to have Fido engraved on the name plate.

When a dentist in China is pulling a tooth for a patron, an assistant hammers on a gong to drown the cries of the victim.

There is a vast difference of opinion as to the population of Manchester. Some think that the census will show less than 70,000.

Music loving people will be delighted to see a large detail of police at the next municipal band concert. Simply a friendly tip Supt. Davis.

American jockeys in England still keep piling up victories for themselves and their employers. Tod Sloan isn't the only pebble we're thinking.

The Pullman twins appear to be gold men of the speedy kind. They are said to have cut a broad swath along the Jersey coast. But summer will settle.

An expeditious way to remove ink stains from the fingers is to dampen the sulphur end of a match and rub over the offending spot.

Drowning accidents have been few this summer. The weather has been generally too cold to make the river a temptation to the small boy.

The bambs who gambol on the green
In spinning co in stocks
But bambs with sense should not be seen
Where gambling's done in stocks

Summer wanderers from the city are beginning to return and there is a ruddier glow in the face, a cheerier tone in the voice and a heartier grasp of the hand as the result of the season's boon of rest and vacation.

This is a rule by which to determine
By words of the preacher the length of his sermon:
When he says "first," you knows he's begun;
When he says "lastly," he's only half done.

One of the best posted apple men in this section says that the total crop of the United States will be larger than for the past two years, and that while Maine and New Hampshire are very short, the distribution will be unusually even.

The Pullman twins evidently had too much of a pull. They got credit wherever they wanted it, and now their mother is trying to settle their debts for fifty cents on the dollar. Merchants and others are beginning to find out by bitter experience that rich men's sons are not always the best customers in the end.

No matter how the world may go
How dark its shadows be,
Or whether June's sweet roses blow
To gladden you and me,
There always is a time of day
Our voices may be heard,
When we can pause beside the way
To say a pleasant word.
The little barefoot girl we meet,
The maid whose love was vain,
The legless boy upon the street,
And blind man with his cane,
When they receive the humble mite
Will feel their bosom's stirred
If, with the color of valor light,
We pass a pleasant word.
And hearts that now with sorrow ache
Beneath some heavy blow,
Will from the shadows rise and break
The spell of all their woe,
And feel that life hath sunshine now
And songs as sweet as birds,
If we be but humane and true,
And give them pleasant words.

GARDNER AGAIN

Matched to Fight Charles Searville

MORIARTY AND KENNEY TO MEET AGAIN

Sharkey Getting Ready For Jeffries

George Gardner's next fight will be in Manchester, Sept. 5, when he will meet Charlie Searville, a colored middle-weight in a twenty-round bout for a decision. This is the second time Gardner and Searville have been matched to box. They were to have boxed at the Nutone Athletic club Aug. 15 but the refusal of the board of police to grant a license, prevented them. It is more than likely that they will meet this time.

While Searville is a big fellow and is possessed of good hitting powers, he ought to go down before the great Lowell champion, who is now fast enough for any of the top-notchers in the middle-weight class. It may be a good fight but it's dollars to doughnuts that Gardner will add another to his long list of victories.

The show will be managed by James Kenney, Gardner's manager, and Arty Allen the ex-champion lightweight of New England.

Jimmy Moriarty and Jimmy Stewart who boxed a draw, may be matched to furnish the preliminary bout.

Tom Sharkey, the sailor champion, is at Saratoga, N. Y. taking a rest preparatory to going into active training for his battle with Champion Jim Jeffries, which takes place on October 23. The sailor is in fine health and condition and is confident he will land a winner over the champion.

A meeting will be held between William A. Brady, manager of Jeffries, and Tom O'Rourke, Sharkey's manager, on Sept. 1 to consider bids for the great battle.

Bill Hanrahan, the ex-amateur 145 pound champion of the world, who was beaten in six rounds by George Gardner, at the last meeting of the Nutone club, was defeated in one round by Tim Hurley of Pennsylvania at the Broadway club Friday night last. Hanrahan when he boxed here, went under the name of Dick Simms. Gardner has challenged Hurley and the pair will in all likelihood be matched to meet at New York shortly.

Martin Flaherty will leave tomorrow for Connecticut, where he will remain for a week. He will box at Stamford, and probably other places in the state. He is a great favorite in Connecticut.

Charles T. Donohoe left Saturday for Old Orchard.

shortness of breath—a sensation of dryness and heat in the throat. Neglect is dangerous.

HALE'S HONEY OF HOREHOUND AND TAR

Dale's Honey of Horehound and Tar acts like a charm on the throat and bronchial tubes. Cures coughs and colds. Sold by druggists.

Pike's Toothache Drops cure in one minute.

BROOKLYNS WON

Hughes' Superior Work in the Box Did it

HICKMAN'S BATTING AGAIN A FEATURE

The Series Now Stand Even

By Associated Press to The Sun.

BOSTON, Aug. 22.—"California Jim" Hughes, Brooklyn's star box man, stood in the way of Boston's success at the local ball park yesterday. His puzzling curves and fast jump ball interspersed with a slow ball that would be hard to beat, had the home people guessing all through the ceremonies. The Superbas captured the second game of the series by a score of 7 to 5, and never lost the lead. The season's play now stands five apiece and today's game will be the rubber. Nichols went in for the champions and pitched good ball, but Hanlon's regulars touched the "King" up for enough hits in the fifth inning, along with a few fielding mishaps to give the Brooklyns five runs which settled the game. Up to that period the game was close but Hughes was as steady as a rock and the champions hung out signals of distress in all except a few cases when it came to facing the clever youth from the Pacific slope.

Charley Farrell, the famous Marlboro player, caught a fine game and coached his young helper to perfection. All the Brooklyn boys put up fine ball and their play was several points faster than that of the champions at every point. A Boston rally in the ninth netted two runs, and Hickman was left at third, which made the score closer; but all in all, it was Brooklyn's game in "a walk."

Feature plays were made by Kelly, whose long-distance throwing was the finest of the year; Dahlen, whose stops throws and hitting were first class; Daly's second base play and batting, and Hickman's batting. The latter player made a muff of a fly in the fifth which cost runs, but there were others with him that time including Nichols, with a juggle, Long's wild throw and Bergen's throw to second, the latter being bothered by the batsman, all of which helped the Superbas to their big bunch of tallies. The score by innings:

Brooklyn	0 0 2 0 5 0 0 0 0—7
Boston	0 0 0 1 1 1 0 0 2—5

Three base hit—Hickman. Sacrifice hits—Casey, Tenney. Stolen bases—Casey (2), Stahl (2). First base on balls—By Nichols, Keeler, Dahlen, Casey; by Hughes, Tenney, Long, Stahl, Lowe, Hamilton. Struck out—By Nichols, Jones, Daly, Farrell, Hughes (2); by Hughes, Hamilton, Long (2), Collins, Bergen. Wild pitch—Hughes. Hit by pitched ball—Hamilton. Time—2h 15m. Umpires—Emslie and McDonald. Attendance—5000.

The other national league games resulted as follows:

New York 7; Philadelphia, 3.
Philadelphia 2, New York 1.
Cincinnati 1, Pittsburg 1.
St. Louis 2, Chicago 0.
Washington 12, Baltimore 1.

FRATERNAL NEWS

A meeting of Spindle City Circle, Companions of the Forest, was held last night. Several new members were initiated and two propositions were accepted.

Owing to the next regular meeting falling on Labor Day night, it was voted to meet the Saturday night previous to Labor Day. Many officers and members of the circle will attend the supreme convention of the Companions of the Forest at Providence, R. I., the second Tuesday in September.

The general committee on the Foresters 'gala day held another meeting last night and discussed matters relating to the expenses for the day. Their next meeting will be held Monday night and they hope to get in the bids of the bands which are to contest for furnishing the music for the day.

Miss Fannie E. Brothers of D. W. Horne & Co.'s office and Miss Agnes McDonald of Pleasant street are registered at the Montreal House, Old Orchard beach for the next ten days.

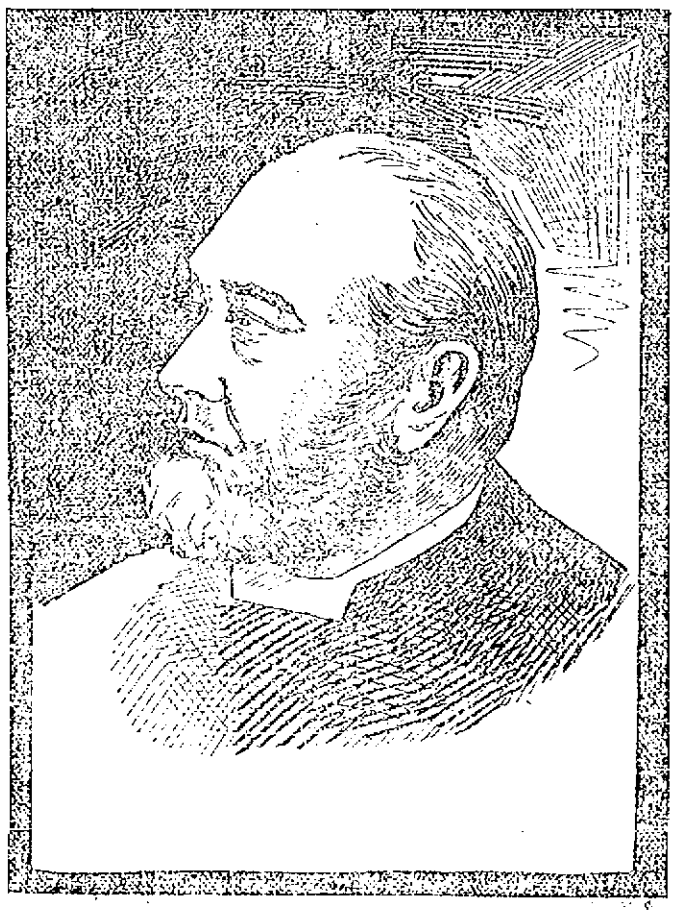

The Late REV. WILLIAM BUTLER, D. D., a Famous Missionary of the Methodist Church.

THOMAS FLANAGAN, the Star Pitcher of the New England League who Formerly Played in Lowell.

The star pitcher of the New England league this year is Tom Flanagan, the fine twirler of the Portland base ball club who recently performed the remarkable feat of shutting out the Taunton club in two successive games. Flanagan is by no means a fledgling, but has been a professional ball player since 1888.

In that year he joined the Kalamazoo, Mich., club of the Tri-state league, an organization which included in its membership cities of Ohio, Michigan and Virginia. The elongated twirler did some splendid work in that initial season of his career, so that the Cleveland team of the national league made haste to sign him for the following season. He went to Cleveland but when the season opened the Spiders already had a surplus of experienced pitchers and Flanagan was sold to the Sioux City, Ia., club of the western league. He was with the Milwaukee team of the same league the next year.

In 1891 he came east and played on the Lowell team of the New England league. That league disbanded in August, and Flanagan then joined the Elmira club of the New York state league.

In 1892 he was a member of the Reading team of the Pennsylvania league and for the two following seasons he was with Scranton of the same league while in 1895 he pitched for the Carbondale team of the same league.

The season of 1896 found him with the Hagerstown, Md., team of the Cumberland Valley league, and for the last two seasons he was one of the pitchers of the Fall Rivers in the New England league.

Flanagan has twirled some fine exhibitions during his long career. One of his most remarkable feats took place last season when he shut the Brockton team out without either a hit or a run. That is one of the memorable contests of the New England league. Only two of his opponents reached as far as first base, one getting there by an error and the other being given his base on balls.

Flanagan is a quiet, gentlemanly fellow and he has made many friends during his stay in Portland.

NEARLY DROWNED

A Heroic Struggle in Life Saving

TWO MEN NEARLY DROWNED SAVING A BOY!

They Were Taken Out Unconscious in Boat

OLD ORCHARD THE SCENE OF THE AFFAIR

Ex-Senator Grant of Lawrence One of the Men

By Associated Press to The Sun.

OLD ORCHARD, Me., Aug. 22.—Yesterday afternoon Ernest Hooper, a Newark, N. J., boy and a little southern boy named Stewart were in bathing at what was supposed to be a very safe point. Suddenly a big wave came and Ernest was carried out beyond his depth.

The other boy gave the alarm and Capt. Hoell of Gen. Ballington Booth's American volunteers, who was bathing at a point some distance above, rushed down to his assistance arriving opposite the struggling boy well winded. He went in and found that he was in deep water.

Reaching the boy he was seized by the little fellow and almost carried under. He found that despite all his efforts he was being taken further out and said to the boy "If you don't want me to leave you, keep still."

The boy clung to him and promised to be quiet, but was far too frightened to do so.

Hon. Alexander Grant of Lawrence was on the beach in company with Mrs. Grant, but was not bathing. Seeing the two in the water and comprehending their danger, Mr. Grant went to their assistance. He is a large man and was encumbered by his clothing but he succeeded in reaching the man and boy and for a time the two men fought a hard battle for their lives.

There was a terrible struggle for life and all three were finally exhausted and about to sink when a wave took the boy to shallow water and the two men were brought ashore by a boat in a helpless condition. All three were placed under the doctor's care and are still in bed.

FORESTERS AT DETROIT

BANQUET TO BE TENDERED TO DELEGATES IN THAT CITY TONIGHT.

The Massachusetts delegation to the supreme convention of the Foresters of America which includes the Lowell delegates arrived at Montreal Sunday morning.

On arriving, the party was escorted to a hotel, and after breakfast all attended high mass at the church of Notre Dame. The remainder of the day was spent in sight-seeing.

Tonight the delegates will be tendered a complimentary banquet at Detroit when addresses will be made by Governor Pingree, Supreme Chief Ranger Shaw, the mayor of Detroit, and members of the local committee of arrangements.

NEWLY EQUIPPED.

The dye house of the Middlesex company is being equipped with a Klauder-Weldon machine. A large number of the looms at the Middlesex mills are being placed on worsteds.

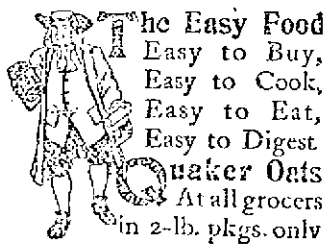

The Easy Food
Easy to Buy,
Easy to Cook,
Easy to Eat,
Easy to Digest
Quaker Oats
At all grocers
in 2-lb. pkgs. only

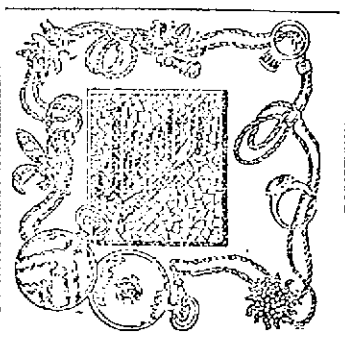

Time was when the Jeweler's stock was much the same all the year round. Now there are fashions and fads as in other lines. We make it our business to keep abreast or ahead of such changes and secure the best and latest designs in

WATCHES, CHAINS, PINS

and Jewelry of every description. Our stock forms an interesting exhibit and we cordially invite you to inspect it. We shall let the goods urge you to buy.

HARRIS'S
10 APPLETON STREET.

EXCURSION
FROM LOWELL TO
Hampton Beach
VIA EXETER
WEDNESDAY
AUGUST 23.
Fare for Round Trip $1.40

Base Ball, Band Concerts, Dancing At The Casino, Vaudeville At The Theatre Bathing, Bowling, Billiards, Pool, etc.

TANNEY'S FAMOUS FISH DINNERS 50 CENTS.

SPECIAL TRAIN.

Leaves Lowell, Middlesex street station at 9 a. m. Returning leaves the beach at 9 p. m. Ample accommodations for all. Steam cars between Lowell and Exeter. Trolley cars between Exeter and Hampton beach.

Beautiful Ride of 4½ Miles Along the Beach in Electric Cars.

8 HOURS OF PLEASURE BY THE OCEAN.

The greatest excursion of the season. Take a day off and join us. Round trip $1.40.

WE HAVE
BASKETS
TO SELL
All sizes and kinds.
A good, strong Market Basket for
25 cts
C. B. COBURN & CO.
63 Market St.

Our Entire Stock of
SUMMER SHOES
To be closed at once, cost and value must give away to needed room and money.
Ladies' $1.50 Oxfords $1 pair.
Boys' $1.50 Russet Shoes $1 a pair.
Ladies' $1.25 Oxfords 98c a pair.
J. J. LONERGAN,
215 DUTTON ST.

USE THE Telephone AND SAVE TIME TRAVEL TROUBLE AND Money
You can telephone 100 words in one minute easily.
TRY IT.
A message by telephone brings immediate answer.
NIGHT RATE one half the day rate, except where the day rate is 15 cents or less. Very convenient for social conversation.
NEW ENGLAND
TELEPHONE & TELEGRAPH CO.

DR. MARTIN'S BOOK,
"Relief for Women"
Mailed free in plain sealed envelope. Write today for this book, containing testimony and 3 recommends of DR. MARTIN'S
French Female Pills.
Tested by thousands of satisfied ladies. Safe, sure, reliable and without an equal. Sold by all druggists, or sent by mail, 50 cts. Regular size, $1.00. Take no other. French Drug Co. 308 & 310 Pearl St., New York City

CONSUMPTION
To THE EDITOR.—Please inform your readers that I have a positive remedy for the above named disease. By its timely use thousands of hopeless cases have been permanently cured. I shall be glad to send two bottles of my remedy free to any of your readers who have consumption if they will send me their express and post office address. Respectfully, T. A. Slocum, M. C., No. 183 Pearl Street, New York.

Miss Clara E. Watkins, sec'y Alumnæ Ass'n, N. Y. City Training School for Nurses, says

Dust Baby

with Comfort Powder. It entirely prevents chafing and any skin irritation, keeps the skin healthy and clear when well. Please try

Comfort Powder

BOULEVARD LAND

The Legal Tangle Settled at Last

THE CITY TO PAY THE SUM OF $2,250

For Having Violated Deed Restrictions

UNDER WHICH THE LAND WAS CONVEYED

Mr. Howe Alone is to Receive Damages

A very important point was settled at city hall yesterday by City Solicitor Qua. It was the only remaining point in the famous boulevard land cases against the city.

It will be remembered that Joseph M. Wilson, Edward S. Howe and several other abutters brought suit against the city on the ground that the condition of the deed by which the boulevard land was originally conveyed to the city had been violated.

The claim was that the violation consisted in diverting the land from its use as park and boulevard by the erection thereon of the driven well plant.

The case finally went up to the supreme court on a statement of facts after a long delay and the drawing of many legal documents. Both sides were confident of winning.

The court handed down its decision last winter in which the city was sustained in every point, except in the case of Edward S. Howe. In effect the decision was that the plaintiffs had no claims on which to base a case in regard to the underground wells but it did technically sustain Mr. Howe's claim because of the driven well plant having been erected above ground on the four acres of ground taken from his property about ten years ago.

The matter is now settled by Mr. Howe, being paid over the sum of $2250 and the four acres of land still remain in the possession of the city. In all likelihood the case will now be dropped altogether as owing to the decision of the court it is improbable that there will be any further trouble in regard to the Pawtucketville boulevard for a park for driving purposes, and the pumping station on the disputed land remains intact.

One of the points made by the claimant during the trial was that the erection of the pumping station constituted an eyesore and an obstacle to the view of some of the land holders. It was stated at the time that the city might in the future make the building of an ornamental as well as of a useful character. And the legal questions now being settled it is quite possible that in the near future the water board might decide to carry out that idea.

But this is likely to depend somewhat on the outcome of the agitation at present in advance in regard to alleged lead poisoning on account of the hard water passing through lead pipes.

LAWRENCE J. SMITH

HIS MEMORY HONORED BY THE MASSACHUSETTS FORESTERS.

The Massachusetts state badge worn by the Massachusetts delegation to the supreme convention of Foresters of America at Detroit is a special design, the groundwork being a ribbon flag of red, white and blue. On the pin bar is the Massachusetts state seal in colors, underneath in gold letters "G. C. of M. F. of A." Pendant from the badge is a photograph on white enamel of Lawrence J. Smith of Lowell who died while holding the office of supreme chief ranger.

FATHER AND SON

WERE TAKEN FROM JAIL AND KILLED.

By Associated Press to The Sun.

WETUMPKA, Ala., Aug. 21.—Peter Lenin and his 15-year-old son who were under arrest at Electic, near this place, charged with shooting Hall Jordan, a respectable citizen, were taken from jail by a mob of masked men and killed.

The Lowell guests at the Ocean View Hotel, Salem Willows, are Mrs. D. L. Whipple, Mr. and Mrs. H. Gray, F. W. Gun and family and Mrs. C. W Holmes.

INDIAN UPRISING

Red Men Threaten to Exterminate White People

Troops at Fort Wingate Ordered to the Scene and Serious Trouble is Feared—One Man Was Scalped by the Indians

By Associated Press to The Sun.

SAN FRANCISCO, Cal., Aug. 21.—A special from Winslow, Ariz., says:

Two hundred Indians in Foreman Minks, grading gang at Navajo Spring, Ariz., 75 miles east of here are threatening to exterminate all the whites in that section. They were paid off on the 17th, and proceeded to gamble and drink heavily. A gambler named C. H. Landreth after a quarrel with some of them, assaulted one, shooting and stabbing him seriously. The tribe armed themselves with all the weapons in the camps, shot the gambler seven times, scalped him and mutilated his body beyond recognition.

Troops from Fort Wingate have been ordered to the scene and serious trouble is feared.

IS NOT WANTED

Gov. Wolcott Will Not Review Labor Procession

LABOR UNIONS WILL NOT INVITE HIM

Snub in Resentment of Wolcott's Veto

By Associated Press to The Sun.

BOSTON, Aug. 21. 1899.—Governor Wolcott's veto of the trade union exemption insurance bill was remembered by the delegates attending yesterday's session of the Central Labor union of Boston and vicinity in Wells memorial hall.

This matter came up under the report of the Labor Day committee which was to the effect that a route of parade had been selected which would carry the Labor day procession by the state house.

Immediately upon the reading of the report one of the delegates reminded the meeting of the action of Governor Wolcott in vetoing the bill to exempt trade unions from the operation of the insurance laws and he suggested that the route of parade be changed to avoid the necessity of giving the chief executive of the commonwealth an invitation to review labor's marching hosts.

No sooner had this delegate taken his seat than another delegate arose and moved that the governor be invited to review the parade as in past years. This argument might have held had it not not been for the statement made that the governor was unfriendly to the interests of the common people. It was declared that as the chief executive of the commonwealth he had entered into a conspiracy to destroy trade unions and for that reason labor organizations should not give him recognition by asking him to review the Labor Day parade.

By an overwhelming vote it was decided to instruct the Labor Day committee and all officers of the parade no to invite Governor Wolcott to review the procession on Labor day.

IRON MOULDERS' STRIKE.

By Associated Press to The Sun.

STAMFORD, Conn., Aug. 22.—Forty iron moulders employed by the Davenport Tracy company, piano plate manufacturers, went out on strike today. About a year ago their wages were reduced 10 per cent, and now they demand that their old wages be restored.

MAN INSTANTLY KILLED.

By Associated Press to The Sun.

TAUNTON, Mass., Aug. 21. William Orr, of 92 West Britannia street, formerly a silver plater at Reed and Barton's was struck by the 10,15 train from the Central station bound for Boston on the bridge, between Whitenton street and West Britannia street yesterday. Orr was walking on the track. He was instantly killed. Orr leaves a widow and family and was about 73 years of age.

Mr. W. H. Choate is making some extensive alterations and improvements in his cottage on Central avenue.

BE INDEPENDENT.

You can tell just as well as a physician whether your Kidneys are diseased or healthy. Fill a tumbler with urine and let it stand 24 hours; if it has a sediment, if it is milky or cloudy, discolored or pale; if it is ropy or stringy, your Kidneys and Bladder are in a dangerous condition and you do not need a physician to tell you so.

Kidney diseases should be attended to at once, for almost 90 per cent. of our unexpected deaths of to-day are from that cause. Dr. David Kennedy's Favorite Remedy is the only sure cure known for diseases of the Kidneys, Liver, Bladder and Blood, Rheumatism, Dyspepsia and Chronic Constipation. It is marvelous how it stops that pain in the back, relieves the necessity of urinating so often at night, drives away that scalding pain in passing water, corrects the bad effects of whiskey and beer and shows its beneficial effects on the system in an incredibly short time. It is sold by all drug stores at $1.00 a bottle.

If you would like to test Favorite Remedy free of all charge, send your full name and post office address to the DR. DAVID KENNEDY CORPORATION, Rondout, N. Y., and a free trial bottle, together with a pamphlet of valuable medical advice, will be sent you by return and postpaid, providing you mention this paper when you write. The publishers of this paper guarantee the genuineness of this liberal offer.

KILLED HIMSELF

Louis Goldsmith Found Deed in Central Park

WAS V WELL EDUCATED MAN.

He Was Without Means of Support.

By Associated Press to The Sun.

NEW YORK, Aug. 21.—The man who committed suicide in Central park was identified today as Louis Goldsmith. The identification was made by William Wallins, a real estate dealer to whom Goldsmith had applied for a position. Goldsmith was about 28 years of age. He told Mr. Wallino that he had just returned from China and was without means. Mr. Wallino said that the man was bright, well educated and spoke several languages.

RECOVERING

PRIVATE GIFFORD WHO HAS BEEN SERIOUSLY ILL.

Private David T. Gifford of Company C, Sixth regiment, U. S. V., who has been seriously ill at his home, 1 Lawson street for the past 15 weeks, is now rapidly improving under the care of Dr. Walker and is able to be out a couple of hours each day.

Since his service with the Sixth regiment, Private Gifford has been afflicted with a series of disorders which many times have brought him near death's door, but owing to careful nursing his friends it is hoped will soon be able to enjoy his company. His friends will now look forward to his speedy recovery.

STRIKE DECLARED OFF.

By Associated Press to The Sun.

CENTREVILLE, R. I., Aug. 21—The striking weavers at the Warwick mills returned to work yesterday and the strike begun last Tuesday morning is off. All the looms are running and among those back at work is the secretary of the union whose alleged discharge was the cause of the strike.

Councilman and Mrs. Fred E. Bean of Lowell were among the visitors at Salem Willows Saturday.

Hedake Kolone

TRADE MARK

We claim to be the only remedy in the world that **Cures** every form of Headache, Neuralgia, and Car Sickness by **Outward Application.** Potent in its effect, quick in its action, absolutely harmless.

On receipt of 10 cents we will mail to any address one trial size bottle.

JOHN H. LAKIN CO., 630 Washington St., Boston, Mass.

From Yesterday's Late Editions.

LARGE FUNERAL

Of the Late John W. Wiggin

BURIAL THIS AFTERNOON IN LOWELL CEMETERY

Very Impressive Services at the Grave.

LARGE NUMBER OF BOSTONIANS PRESENT.

The Grave Literally Coverod With Flowers.

The funeral of the late John W Wiggin took place this afternoon and was very largely attended.

The remains arrived from Boston about 2:30 o'clock in charge of Undertaker Currier and carriages were in waiting at the depot for the large company of mourners, which included delegations of members and also the officials, from the organizations with which the deceased was formerly connected. Besides these there was a delegation present from the Lowell Veteran Firemen's association, The Pythian order and the New England order of Protection was well represented.

Services were conducted at the grave in the Lowell cemetery, by Rev. Dr. Graves, assistant pastor of the Tremont Temple of Boston, assisted by Rev. Dr Bodge, also of Boston, grand prelate of the Knights of Pythias.

There were no pall-bearers. There a large fireman's hat inscribed in blue Immortelles L. V. F. A., from the Lowell Veteran Firemen association; large pillow on a base from the Grand Lodge, N. E. O. P.; anchor, A. O. V. R.; pillow, "Peace," spray of asters, W. F. Sinclair; pillow, "Col—Mustered out Col," from the brigadier staff, Knights of Pythias; crescent on a base, "At Rest," from E. L. B. Harvard; arch and pillow, a massive floral piece, from the department of surveyors, First Massachusetts district; spay of lilies, with satin ribbon attached and bearing the inscription, "Husband," from the bereaved widow; large pillow with the Knights of Pythias emblem and the letters "F. C. B." large star and base, Commonwealth Lodge, No. 33, New England Order of Protection.

DR. WILLIAMS'

PINK PILLS FOR PALE PEOPLE

Nature's Blood Maker. Send for descriptive pamphlet. Sold by druggists everywhere. 50 cents per box; six boxes $2.50.

Dr. Williams' Med. Co., Schenectady, N. Y.

POLICE HOAXED

Wierd Story of Kidnapping a Child

TOLD TO POLICE BY THE FATHER!

The Detectives Were Set in a Turmoil

FATHER BROUGHT LITTLE ONE HOME

And Gave No Excuse for His Story

By Associated Press to The Sun.

BOSTON, Ag. 21—Boston's detective force was thrown into a state of excitement yesterday by the report of a kidnapping case. A Roxbury resident informed acting superintendent Burrill that a woman had come to his home in broad daylight, kidnapped his 10-months old son and got away without leaving any clew to identity. In the baby carriage from which the child was taken he said a note was left informing the parents that their pride and joy had been abducted by a rich woman, who was to rear the boy in luxury and educate him. It was also stated that harm would befall the boy in the event of the abduction being made public.

This man was Franklin Thomas who lives at 37 Dale avenue. He wept copious tears when closeted with Capt. Dugan in the detective bureau. He told a heart-rending tale, a story which would appeal to every human heart. He pictured his home darkened by the theft of the child and that of a broken-hearted wife, who he feared, could not recover from the shock occasioned by the abduction.

So interested the heads of the department that the entire police machinery was set in motion.

Detectives were hurried to the scene of the abduction to question occupants of the house in which Thomas lived and others living in the immediate neighborhood.

When the whole machinery of the police department had been set to work, Thomas brought his little child home and said that he didn't know what made him put up the abduction tale.

CASTORIA

For Infants and Children.

The Kind You Have Always Bought

Bears the Signature of Chas. H. Fletcher.

Boston & Maine Railroad

Corrected to June 6, 1899. Trains leave Merrimack Street Depot, Lowell, as follows:

For Boston, 6.45, 8.05, 9.12, 10.10, 10.51, 11.15, 12.10, 1.10, 2.10, 3.10, 4.22, 5.10 p m SUNDAYS, 8.00 a m.

Trains leave Middlesex Street Station Lowell, as follows:

For Boston, 5.15, 5.45, 6.10, 6.30, 7.01, 7.20, 7.25, 7.40, 7.45, 7.54, 8.00, 8.07, 8.20, 8.23, 8.35, 8.50, 9.00, 9.20, 9.30, 9.45, 10.10, 10.40, 11.10, 11.40 a m; 12.05, 1.00, 1.35, 2.05, 2.35, 3.05, 3.35, 4.05, 4.35, 5.05, 5.35, 6.10, 6.40, 7.10, 7.40, 8.10, 9.00, 9.40, 10.40, 11.40 p m. SUNDAYS 8.00 a m; 12.00, 1.00, 5.10 p m.

For Nashua, between Boston and Boston, 6.45, 8.05, 9.12, 10.10, 10.51, 11.15, 12.10, 1.10, 2.10, 3.10, 4.22, 5.10 p m. SUNDAYS, 8.00 a m; 12.05, 5.10, 7.40 p m.

For Salem, Marblehead, 7.30 a m; 12.05, 1.25, 5.15, 6.30 p m.

For Newburyport, Amesbury and Portsmouth, 7.30 a m; 1.25, 5.15, 6.30 p m.

For Haverhill, 6.20, 7.30, 8.45, 9.45, 11.00 a m; 1.05, 2.20, 3.15, 4.05, 5.15, 6.10, 7.00, 9.35, 11.25 p m. SUNDAYS, 8.00 a m; 12.05, 5.15, 7.40 p m.

For Bucksport, Lewiston, Portland, Rockland, Bath, Portsmouth and stations on Worcester, N. B. & R. R., July 3 to Sept. 9 inclusive.

For Exeter and Dover 6.25, 6.50, 7.30, 8.3 a m; 12.05, 3.55, 5.15, 6.30 p m. SUNDAYS, 8.15, 6.30 p m.

For Rochester and Alton Bay, 6.25 a m; 12.05, 5.15 p m.

For Somersworth, N. H., Skowhegan, Old Orchard, and Portland, 6.25, 7.30, 10.40, 8.30 a m; 12.05, 3.55, 5.15 p m. SUNDAYS, 5.40 p m.

For Lewiston, Augusta, Bath, Waterville, 6.25, 8.30 a m; 12.05, 5.15 p m. SUNDAYS, 5.30 p m.

For Bangor, Bucksport, Skowhegan and Rockland, 8.30 a m; 5.15 p m. SUNDAYS, 5.30 p m.

For St. John, N. B., Halifax, N. S., Montreal and Northern, 6.50 a m; 5.15 p m. (6.15 Sundays only from Saturdays.) SUNDAYS, 5.30 p m.

For Eastport and St. John, via steamer from Portland on Mondays and Tuesday at 12.05 p m.

For Gardiner, Bar Harbor, Southwest Harbor, Calais, Eastport and Machias, via steamer Frank Jones from Portland, Tuesday and Friday at 5.15 p m.

For Woburn, 6.28, 7.05, 7.31, 8.23, 11.03 a m; 1.43, 4.28, 5.13, p m. SUNDAYS, 8.13 a m; 4.25, 5.50 p m.

For Stations between Winchester and Barton, Southern Division, 5.15, 6.23, 7.31, 7.48, 8.36, 11.03 a m; 1.20, 1.43, 3.32, 4.11, 5.13, p m. SUNDAYS, 7.30, 8.13, 9.45 a m; 1.43, 5.50 p m.

For Ayer Junction and Way stations—6.15 a m; 12.05, 3.03 and 5.42 p m. SUNDAYS, 8.15 p m.

For Ashburnham, Milford and Within—9.32 a m; 1.03, 3.31, 5.31 p m. SUNDAYS, 8 p m.

For Greenfield, Peterboro, Bennington, Hillsboro and Keene—9.32 a m and 5.31 p m. SUNDAYS to Hillsboro, 8 p m.

For Nashua, Manchester and Concord—7.10, 9.12 a m; 12.05 p m; *12.12, 1.00, *1.50, 3.41, 5.10, 6.32, *9.40, *9.50 p m. SUNDAYS, 11.00 a m to Nashua only, 8.00 a m; 9.00, 6.32, 8.10, 8.40 p m.

For Franklin, Laconia and White River Junction—9.12, 5.10 a m; *12.12, *1.50, 3.41, 6.32 p m.

For Warner, Bradford, Sunapee, Newport, (S H Claremont and Concord Junction)—7.10, 9.12 a m; 3.40 p m; 5.10 p m Saturday only till August 26 inclusive.

For St Johnsbury, and Lyndonville, via Wells River—9.12 a m; *1.50 p m.

For Montpelier, Essex Junction, Burlington, St Albans, St Johns and Montreal via the Central Vermont Line, *9.12 a m; *5.10 p m.

For Montreal and points on the Montreal and Boston Air Line—*9.12 a m; *5.10 p m.

QUEBEC EXPRESS, via Plymouth and Sherbrooke—*1.50, *5.10 p m.

References: *Express. †Daily. w Via Western Division. ‡Wednesdays and Saturdays only. X Via Rochford. ‡ Via Wilmington Junction. x To Lowell only.

D. J. FLANDERS, General Passenger and Ticket Agent. H. G. PAGE, Gen Agt., Lowell.

BLOOD POISON

Primary, Secondary and Tertiary BLOOD POISON permanently cured in 15 to 35 days. You can be cured at home for same price under same guarantee. If you prefer to come here we will contract to pay railroad fare and hotel bills, and for charges not to come a cure. If you have taken mercury, iodide potash, and still have aches and pains, Mucous Patches in mouth, sore throat, pimples, copper colored spots, ulcers on any part of the body, hair or eyebrows falling out, it is this secondary BLOOD POISON we guarantee to cure. We select the most stubborn cases and challenge the world for a case we cannot cure. This disease has always baffled the skill of the most eminent physicians. $500,000 capital behind our unconditional guarantee. Absolute proofs sent sealed on application. Address COOK REMEDY CO., 1342 Masonic Temple, Chicago, Ill.

FALL STYLE '99

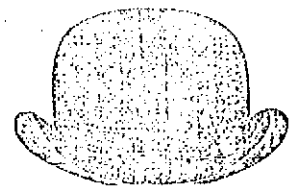

Correct in shape, quality and price, our line of Men's Fine Derbys.

TEAGUE & TEAGUE

MENS' OUTFITTERS.

Cor Central and Middle Streets

Everybody Has a Desire to Dress Neat and Clean.

And no matter how careful we are sometimes get our clothing soiled and that makes us look shabby. It is not necessary to purchase a new suit of clothes on that account. Have your suit to the

BAY STATE

Dye Works

On Prescott Street,

and they will cleanse them for you, removing all stains and for a small cost will make them look as good as new. Remember the place

54 Prescott Street.

BAY STATE DYE WORKS.

DR. DOLSEN'S

Great No Cash Down Sale

OF

Ladies' and Gentlemen's Clothing

LOWELL CO-OPP. SUPPLY CO.

26 Central Street,

Up One Flight Open Evenings

FOR SALE.

A fine, well built double house, modern improvements, fine location, stand front, lot 50 x 100 feet, excellent opportunities for home business. Fine cider mill near. For sale on account of owner going away. Inquire at

66 South Whipple Street.

Hammocks

All sizes and styles. 50c. to $6.00 each. Hammocks, hooks, ropes, etc.

Ice Cream Freezers

The White Mountain, in all sizes. 1 to 25 quarts.

Ice Cracks, Picks, Lemon Squeezers.

BARTLETT & DOW

210 CENTRAL STREET.

Peter J. Brady, Grocer.

NEW STORE:

Cor. Gorham and South Highland Streets

Choice Teas, Coffees, and Spices

Try our New Brands of Flour, the Best in the City, "The King Arthur," "Crown of Gold," and Tangiers."

WIRE

FRUIT

PICKERS

BASKETS

Of all kinds.

W. T. S. Bartlett

The Up-Town Hardware Store,

653 MERRIMACK STREET.

We have just received Samples of Suitings for the Fall and Winter Trade, and in our judgment, they are the finest looking goods that have ever come to the city.

Call at A. R. BERTRAND,

The Fashionable Tailor,

24 MIDDLE STREET.

No trouble to show goods.

THE LOWELL

Gas Light Company

Office, 31 Shattuck St. Cor. Middle

SEWELL G. MACK, President. JACOB HOGUES, Treasurer; E. E. RAYMOND, Clerk.

DIRECTORS—Sewall G. Mack, Lowell Sprague, Jacob Hogues, A. G. Cummock, George S. Bentley, Edward M. Tuck, Edward N. Burke.

Price of Gas with the discount off for prompt payment, is

$1.00 ONE THOUSAND FEET.

First class Cooking Stoves set up and repaired at a low rate per year, piping included. Coke broken, screened and delivered at $1.50 per chaldron, $3.25 per half chaldron, cash. No charge made for the use of meters. No charge made for running supply pipes from street mains to consumers cellar. Orders when left at office promptly attended to.

PETER H. SAVAGE.

Undertaker & Funeral Director

169 WORTHEN STREET.

Telephone connection 4044. Calls night or day promptly attended to. Carriages furnished for weddings and christenings.

PETER WATSON

BAKERS,

Are working night and day to supply the demand for their celebrated Cream Bread and Cake. It is admitted by everybody that has used it, to be the best on the market. Watson's bakery supplies can be had at almost any well regulated grocery stores. Call for Watson's and take no other.

PETER WATSON'S Home Made Bakeries

52 to 60 Charles St.,

46 Lawrence St.

THE

STANDARD BOTTLING CO.

are doing the largest business that they have ever done since they have been in business. There is one good reason for this, and that is that their

Carbonated Drinks

AND

Moxie Nerve Food

are the correct thing to have in the house when the weather is so warm. Just order a case, and see if you will not say that it is the best investment you have made this summer. The Standard Bottling goods are the best on the market. You can order by telephone.

BUY OF THE MAKER. P. F. Devine

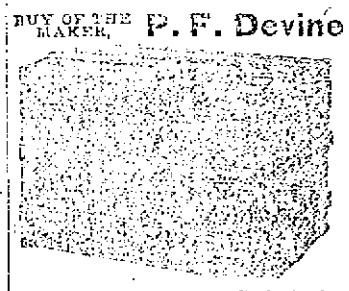

Bags, Dress Suit Cases, Pocketbooks, Leather Novelties etc.

61 Merrimack street, Lowell. 410 Essex Street, Lawrence.

Omega Oil

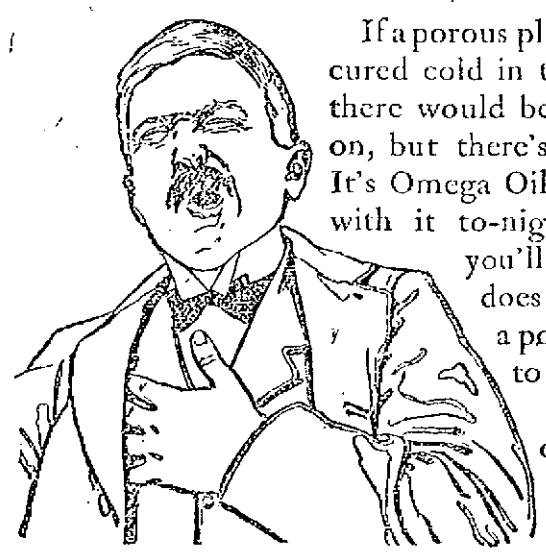

If a porous plaster was the only thing which cured cold in the chest or pains in the chest, there would be some excuse for putting one on, but there's something ten times better. It's Omega Oil. Rub your chest and throat with it to-night, and to-morrow morning you'll be all right. Omega Oil does not burn, blister, or itch like a porous plaster. It doesn't stick to the skin like glue, either.

Every mother knows that old-fashioned sweet oil is a real good remedy for rubbing on the chest when a cold has settled there, but sweet oil isn't near so good as Omega Oil. It contains a green Swiss herb that soothes, heals, and subdues inflammation. Omega Oil is such a pleasant remedy to use, too. It has the beautiful green color of the leaves on the trees and the grass in the meadows, and its odor is ever so much more pleasant than that of any other liniment.

Chest Pains

(48) The Omega Chemical Co., Boston, Mass.

THE FORMER SENATOR-GOVERNOR OF NEW YORK STATE LIVES IN THE LOVELY HOME ON THE HUDSON BUILT BY "FRITZ" EMMET AND MADE FAMOUS BY THE MONEY SPENT UPON IT BY THE LATE ACTOR, WHO CREATED A MINIATURE LAKE AND EQUIPPED THE HOUSE WITH EVERY CONVENIENCE OF ELECTRICITY.

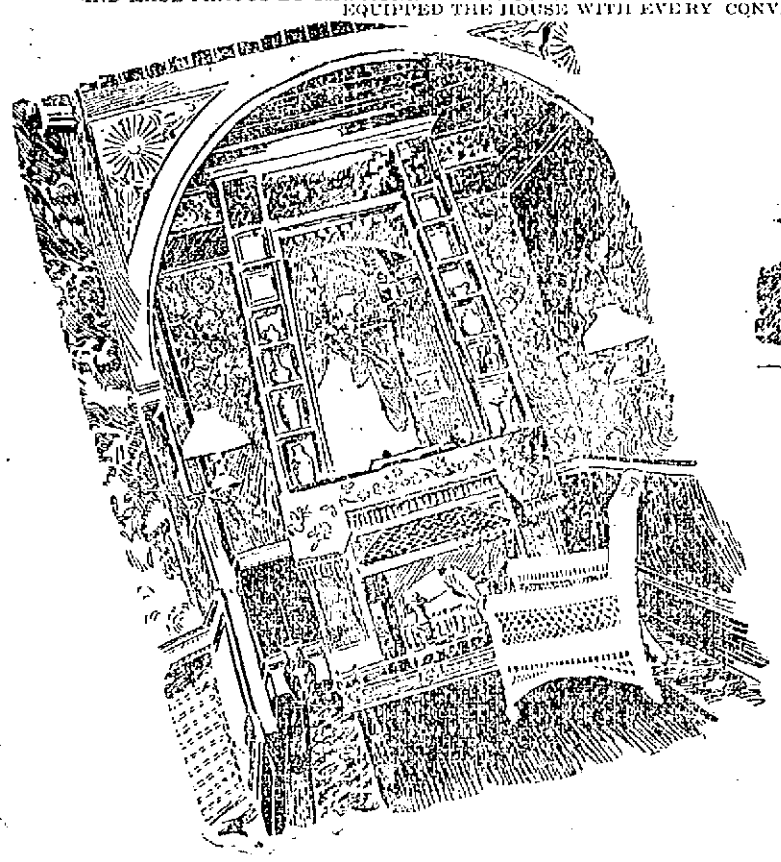

A FAVORITE BACHELOR NOOK IN THE HOUSE, A SPOT WHERE THE SENATOR CAN BE FOUND OF AN EVENING ENJOYING HIS DAILY PAPER; HE READS THIS NEWSPAPER FREQUENTLY AND ENJOYS ITS BRIGHT PAGES.

WHAT HAS BECOME OF DAVID B. HILL?

So Asks a London Periodical and This Newspaper will try to Answer the Question Concerning the Empire State Politician.

When the boy who was christened David Bennett Hill was born in Havana, exactly fifty-six years ago, no more was expected of him than of little Davy Smith next door or of Davy Jones over the way.

The Hills were New Englanders who had emigrated from the Green Mountains to New York State years before, and, like all from the bracing Eastern States, they were occupying their time in earning money rather than in getting a fine education. New Englanders are independent—no poverty for them. They would rather learn their bread by any amount of sweat of the brow than attain the greatest honors through dependence upon others. The boys of the Hill family were no exception.

But young David Hill was exceptionally well gifted in this world's goods, so much so that, with very little work, he was able to go through the academy of his native town, and when he had reached the age of nineteen he went to Elmira to study law. A quick course graduated him at the age of twenty-one, and by hard work and influence he was appointed City Attorney soon after. That was the beginning of a career that has been unique in many ways.

The young man who dealt out law for the city of Elmira in those days was noted for his steadiness. He neither smoked nor drank, a most unusual feature in a politician; and, wonder of wonders, he did not run after the girls. He had a few friends, all family people, and those he visited often, generally being tied to the apron string of some motherly woman with sons of her own to look after, but here young Hill drew the line.

GETTING A START.

It is only a short step to the State Capital, once the threshold of politics has been crossed; so in 1870 no one was surprised to see the name of Hill among the Assemblymen, and in the fall of that year David Hill started for the city which was to be the scene of his most important work in later life.

As an Assemblyman he worked well, and remained year after year. He did many things those years. He was instrumental in abolishing contract work in the prisons, a measure for which workmen were extremely thankful. He exposed so-called frauds of the "ring," and while doing these things laid the foundation for a political future. He became the warm friend of Governor Samuel J. Tilden, and would probably never have left Albany had he not been recalled to Elmira to be its Mayor in 1882.

In 1884, when Grover Cleveland resigned from the Governorship of New York State to be President of the United States, David B. Hill succeeded him and served out the term. The following term he was elected and the one after that.

Meanwhile a slight difference in party feeling was alleged to have sprung up between Cleveland and Hill, and, though united on great party interests, they were separated on smaller issues. This slight personal friction made an interesting chapter in Democratic politics, one which, if it had endured and grown, might have split the party, for the two men were each very strong; but it soon died out.

After his Gubernatorial term Hill went to Washington as United States Senator, and here he was very prominent, not the less so because at each four-year nomination for the Presidency the name of Hill was mentioned. It is said that no man ever came so near the nomination and missed it, and many of the younger generation of foreigners still think he was once President, just as nine men out of ten in France will tell you that James G. Blaine was President of the United States, both men were so closely allied with their party for years.

In walking so long through the mazes of politics, David B. Hill has become an object of much interest, and it is likely that more conjecture has been hazarded about him than about any other man now in politics.

TYPICAL POLITICIAN.

In writing a biography about him, which is not to be a political article, the greatest difficulty is experienced, for he is first of all a politician, then a lawyer, then a man of the world, but through all his phases the political issue runs first. Probably the most interesting thing about Mr. Hill is his home life. As soon as he had gained sufficient wealth he became tired of city life, and, stationed at Albany as he was, he decided to purchase a home in the suburbs. Accordingly he selected a handsome villa on the Troy road between Albany and Troy and fitted it up beautifully. The house was once the property of Fritz Emmet, the actor, and was built at a cost of, it is said, over a million dollars. It has the most elaborate and superb architecture; great gables rise high enough to give a view of the Hudson, and in front of the house is a smooth, artificial lake, at the head of which stands a windmill, which pumps water to the house and grounds.

This superb house, rechristened Wolfert's Roost by Senator Hill, was filled with his possessions and occupied by him as a bachelor's hall. Nothing approaches it in this country, and only the home of Lipton on the other side.

After his day's work was done, Mr. Hill would drive out to the Roost and there remain quietly until next morning, reading, writing, sleeping and studying, but never playing, unless a walk through the grounds could be called play. Even the gardener complained of him—he was so seldom around the place.

During the time political controversy ran high, and Hill seemed not far from the White House, every effort was made to study the life of this man closely. He was watched, even shadowed, in the hope of discovering that there was a secret in his life. But to the very best of their endeavors the most watchful could discover nothing in the life of Mr. Hill beyond faithful application and earnestness in following the bent of his life.

Your correspondent had the pleasure of spending a week with him at Normandie one summer, where he had gone to escape the city by day and get a breath of sea air. But, even though viewed through the watchful eye of a scribe, no peculiarity could be found in his private life; all was evenness; no eccentricity, no liking, no sports, no nothing. He was just a tired man, resting for a week in the country.

Each morning at 9 Mr. Hill walked over from the cottage, where he slept, and took breakfast with a married friend and wife; after breakfast he sat on the veranda and looked at the sea. At 1 he lunched, and after lunch he sat upon the veranda once more, always looking seaward and ever holding in his lap a newspaper, at which he seldom glanced. He did tell your correspondent once that he liked to read the newspapers, and found them the brightest of literature. He enjoyed the pictures, and liked every little item of biography.

Sometimes, later in the day, he drove a short way, but he played tennis never, seemed not to know golf, did no cycling, walked little—just thought and rested. In dress he was plain, a soft-bosomed shirt, with laundered collar—not a negligee, a gray suit, low shoes and dark socks, the very plainest man in the place.

It was at this very time that Mr. Hill was being cartooned and lampooned; the political controversy over a Presidential candidate was at its height, and in one paper you would see the word "Traitor!" in another "Hero!" But through it all "the gentleman from New York" made no sign.

Mr. Hill's personal appearance is not unusual. He is about medium height, and may weigh 180. He is dark, wears a pleasant, though earnest, face, and is very affable, though not much of a talker. He is too earnest to be quick and ready in speech, but his manner is one of polish, as though used to society.

At times Mr. Hill keeps very quiet; at others he is louder in speech and action, but through everything he remains the same contained self he was when he started out at Elmira thirty-five years ago with his sheepskin in his hand to write the name of Hill.

AN EXCELLENT LIKENESS OF DAVID B. HILL, TAKEN HIS LAST BIRTHDAY.

SOME OF THE NEW AND FASHIONABLE ARTICLES TO BE FOUND IN THE WARDROBE OF THE SUMMER MAN WHO ASPIRES TO BEING WELL DRESSED WITHOUT DUDISM.

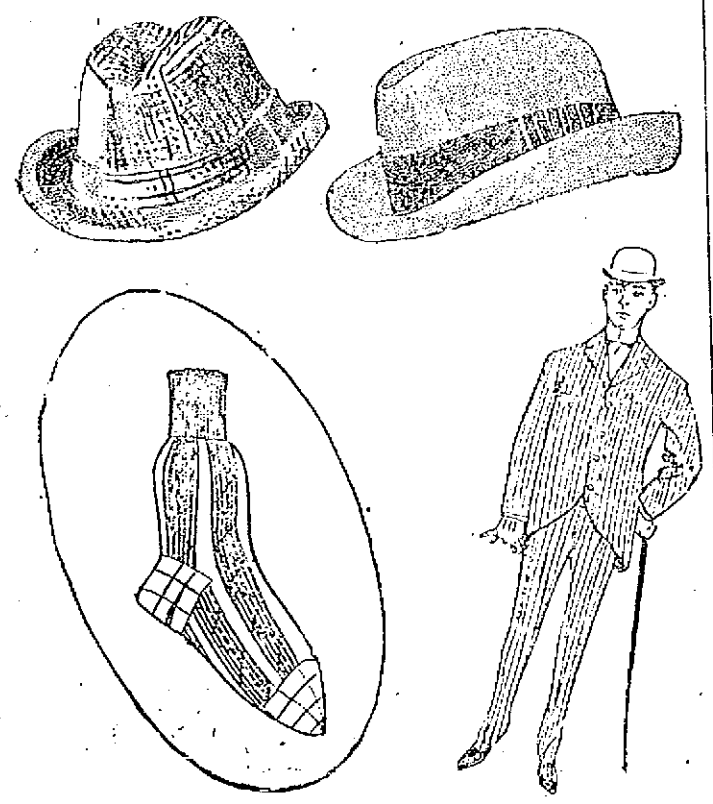

IT IS NOTICED THAT HATS ARE MADE OF LINEN AND CANVAS IN DERBY AND ALPINE SHAPES, AND THAT ALL NEW SUITS ARE STRIPED IN TINY LINES.

LINEN FASHIONS FOR THE SUMMER MAN.

He Must Show a Sublime Disregard for Laundry Bills and Must Affect all Kinds of Light Colored Wearing Apparel From Hats to Half Hose.

New York, Aug. 18.—Last summer's awfully hot weather convinced men that they were doing a very foolish thing when they clung to their woolen suits during August and wore stiff-bosomed shirts in dog days.

This summer has, in New York, at least, been cooler, but the idea that rose in favor of the light-weight suit has not yet receded. You see to-day the business man in white duck suit, spotless, snowy and comfortable, mingling in the crowds of Wall street with the banker in striped linen and the broker in crash.

The cost of washing these light suits is considerable, but when a man has become accustomed to spending some money on his laundry bills he gets resigned to it and gradually realizes that it is about as gentlemanly a thing as he can do. The woman who economizes on her dress and wears dark colors to avoid laundry bills is unworthy a glance. The man who does so is lacking in those small qualities, which, added up, go to make a gentleman. So says the leader of New York's smart set among the men, and isn't he about right?

The white duck trousers, which can be purchased for $1.25, cost 20 cents each at the laundry, and it takes at least two pairs to go through a week. If a man's occupation be a dusty one, then three pairs. A dark blue coat looks very natty with these trousers, but the white coat to match is smarter.

WHITE TROUSERS.

The latest duck trousers are cut sailor shape, tight around the hips and big around the ankles; the leg is snug to the knee, then flaring to the foot.

Men's belts can be purchased covered with material to match any coat. A Broadway firm is advertising them for 25 cents each. They are of navy blue flannel or of striped yachting cloth, serge or dark faille. The belt is to be worn with the trousers when no waistcoat is desired. It slips through straps upon the edge of the trouser band.

The rig worn by George Gould one hot morning in early summer was worth studying. It was comfortable yet not too expensive for the average man. A pair of white duck trousers, turned up around the ankle, were set off by a short coat of dark blue serge, very light weight. A soft-bosomed Madras shirt of strawberry colored stripes was finished with a white laundered collar, and a string tie of strawberry colored linen was tied in a neat bow.

The stockings of this millionaire were black, with pin stripes of red, and his shoes were a light tan.

It was noticed that although he wore no vest, he wore suspenders which were boldly used to sustain his trousers. They were blue and rather becoming as the Madras shirt. It is likely that he did not care for a belt, but preferred the suspender fastening. The old idea that a man must wear a belt if he does not wear a waistcoat is exploded, and you see as many suspenders as belts.

NEW COLORS FOR MEN.

Without the coat it is, of course, different, and the man must go belted, for suspenders are not an outside ornament.

The showiest socks are to be worn by men. It looks as if we were returning to the days when men dressed as ornately as women for the variety in color that is offered the sterner sex is great. Fancy short hose of black, with brilliant stripes of red, white and blue; fancy the great, square plaids in red and green that are so much seen in the fashion plates, and which are surely coming in; fancy your brother or some other lady's brother in stockings with embroidered instep and embroidered tops as high as the shin. Yet why not? Men, as a rule, are devotedly fond of good hose, more so than they are generally given credit for.

Darning has become a lost art in New York. Stockings are "run" with silk on the under side of heel and toe before wearing, but not darned. Owing to their cheapness they are consigned to rags when holed.

The new summer derby hats, for we have a month yet or more of days that may be hot, are of linen. The best linen hats are stiff and well shaped, like a derby or an Alpine. They are trimmed with a band of ribbon.

A prominent New York lawyer started for the Adirondacks last evening in a stiff linen derby wound with figured taffeta, white. The material was folded closely around the hat, and after going around twice was secured with a silver pin.

FALL STYLES.

Fall styles, as they approach, show the tendency toward the striped suit. Striped woods are made into sacque suits that are buttoned down the middle of the front with big pearl buttons. These suits are in gray, with pin stripes of all colors, seldom black, but often steel gray, stone gray, green or cadet blue. The tie matches the stripes.

Enameled shoes will be popular as long as the weather is good, as they need no polish, only wiping off.

The latest agony in cuff links for those who are very ultra is the colored stone cuff link which matches the stripe in the shirt. If the shirt be a blue and white striped linen, then big, semi-precious turquoise cuff buttons are worn; if a red and white stripe, then garnet buttons are seen. This can be done at small expense, and is sometimes convenient if a man lays aside a shirt for an evening. He will find two sets of buttons very handy.

Striped shirts are worn almost to the exclusion of white ones, unless the latter be soft bosomed. The comfort of the soft-bosomed shirt is such that it will be hard to replace.

Trousers are worn very short and almost universally turned up. There is fine philosophy for this since the dust of summer and the moisture of the Showery streets soon soil and fray the trouser legs.

The new overcoat will be as snug as can be worn, not very long, and of the heavy, rough cloth considered so very English.

SIAM'S UNIQUE BETROTHAL CUSTOMS.

In Siam the lighting of a cigar indicates a betrothal. In that country a person wishing to become betrothed to the girl of his choice offers her a flower, or takes a light from a cigar or a cigarette if she happens to have one in her mouth, and, thereupon, provided there is no impediment in the birth months and years of the respective parties, steps are at once taken to arrange for the payment of the dowry.

The families of the bride and bridegroom have each to provide at least $1,000.

In Calabria, as in certain parts of India, a lighted taper or a lighted pipe betokens the acceptance of the suitor for the hand of a lady in marriage. In Siberia it is the custom that when a suitor has been accepted by a girl she presents him with a box of cigars and a pair of slippers, as a sign that he is to be master in the house.

UP WITH EDDY AND HIS KITE.

The Latest Doings in Mid-air and the New Points That Have Been Gained by These Aerial Messengers.

Tell me, ye winged winds that round my pathway roar,
Do ye not know a spot where mortals weep no more—
Some lone and pleasant dell, some valley in the West,
Where, free from mortal pain, the weary soul may rest?

This may not be strictly accurate, but that does not affect the wind whispers which have been received by the Eddy whispering kites; nor does it handicap the really remarkable kite experiments which have been going on the past year through governmental and other means.

The uses to which the kite has been put since the day, now thirty-six years ago, when William A. Eddy discovered that the kite could be made to serve scientific purposes, are many, just how many it would not be safe to say offhand. "The Kite King of Germany," in a recent book says that there are twenty. Eddy does not claim any actual number; Langley, of the Smithsonian Institute, is non-committal, and Wilson and Melville, the kite flyers of a century ago, do not classify the uses. But Eddy declares that they grow every year, and the government is evidently of his opinion, for it has devoted a great deal of money the past year to experiments in kite flying, with, of course, utility as the ultimate end.

MID-AIR MESSAGES.

The most useful feature in the demonstration of kite service was made not long ago, when a kite was sent high into the air with a telephone attached to it. This was to demonstrate the power of fog signals as carried through the air to ships in the bay. These fog and light signals, and those for light and the bell buoys for rocks are useful only when they can be heard. On a clear day, with the wind in the right direction they work perfectly, but accidents do not generally occur on clear days, and it was to ascertain the extent to which they would work on foggy or rainy days that the kites were sent up out at sea.

By sending the kites aloft from a boat in the harbor the most accurate information could be obtained upon the carrying power of the sound signals. Those in the observation boat below could, by sailing the boat further away, hear the signals grow weaker and finally disappear altogether. This, as can be readily seen, is of the utmost value to the light-house and coast signal service, as it indicates the stations at which the signals might be strengthened.

It is valuable also as a signal reader, for by the kite telephone the relative power of the bell signal and the screech whistle can be learned.

An interesting story is told anent this of a man who has a home in the wilds of New Jersey. Being a man of wealth and owning a fine country place which might naturally tempt the burglar, he ordered the kite experimenter of his region to make kite tests at a distance from his house. "I shall blow this burglar horn," said he, "out of my window, and I desire to know how far it can be heard."

A rainy day was selected, when the fog was thick. In the blackest moment the horn was blown from the second story window, and the kite, which was a quarter of a mile away, recorded the sound. Thus the gentleman found that he could blow the signal of alarm to his nearest neighbor.

A use scientific is in the raising of a thermometer by kite to register the air pressure as it would show itself upon the thermometer and barometer. This is useful to the weather department, and enables them to establish mid-air stations with results that are apparent in the accuracy of weather forecasts of to-day as compared with those of ten years or more ago.

Mid-air photography has so many uses that it is impossible to classify them. Kites were used for photographing events of historical importance when they were sent up two years ago at Riverside Drive, New York City, to photograph the ceremonies attending the unveiling of Grant's tomb. The grand Hudson River pageant was accurately photographed.

Again kite photography was employed for an interesting event when the peace parades of New York were taken in the harbor last summer, and last fall when the Philadelphia peace demonstration was photographed from mid-air.

The first mid-air photograph was probably taken by E. Douglas Archibald, of England, who sent up a kite in 1886 with camera attached and pointing downward. The tops of buildings, the upper branches of the trees and the hats of the pedestrians appeared in the developed picture. This for some purposes might be better than a perspective, but the perspective picture was secured a year later, when Charlouis, of Paris, succeeded in taking photographs of the outside of a French governmental building which had been damaged by storm. The pictures were taken fifty feet in the air, not over three feet away from the object, and the results were perfect.

The most important instance of kite photography took place July, 1898, when Lieutenant Crecly sent twenty-six kites, under an expert, to the War Department of Cuba, to demonstrate the value of photographing the fortifications of the enemy.

Others were sent to Porto Rico. Colonel W. A. Glassford had charge of the experiments in Porto Rico. His report has not yet been made, but Mr. Eddy states that he has learned indirectly that the experiments were successful, and that the possibility of disclosing the position and fortifications of the enemy by kite cameras was demonstrated.

KITE PHOTOGRAPHY.

During the past year 300 pictures have been secured from cameras in mid-air, but as yet the difficulties attending the successful taking of the pictures are so great that they cost, in the end, more than they are worth, if used for amusement purposes only. In war time it is different, and the kite picture showing the location and strength of the enemy would be—like the big gun which costs $100 every time it is fired off—well worth the money.

Along scientific lines the kite is of interest to electricians. Mr. Eddy secured his first spark from copper wire festooned to the kite string at Bayonne, October 8, 1892. On November 1, 1898, under a clear sky, he sent an electric collector about 200 feet above the surface of Liberty Island, within 100 feet of the statue. The first spark was drawn when the collector was about 100 feet below the torch of the statue.

The future in kite flying is not known. The most enthusiastic predict that the kite will prove the secret of the flying machine problem, and in support of their theories they recite interesting instances of small boys who have been lifted from their feet by the large new Malay kites, which is the name given to the kite constructed upon the Eddy system. Kites often draw small wagons, and a Norwegian experimenter is supported in the statement that he has been carried ten feet from the ground for a long distance by heavy kites in a high wind.

Mr. Eddy and his kite brethren have succeeded in sending up kites in a stiff shower, and are seemingly not dependent upon a breeze for their power. If this be the case and they can demonstrate their ability to lift burdens for any length of time in the air, then they may unite forces with the flying machine fraternity, which is now working along different lines.

THE BOMB KITE WHICH WAS RIGGED UP BY INVENTOR EDDY FOR USE IN THE LATE WAR WAS ENTIRELY PRACTICABLE, THERE BEING NO DRAWBACK IN THE HANDLING OF THE KITE.

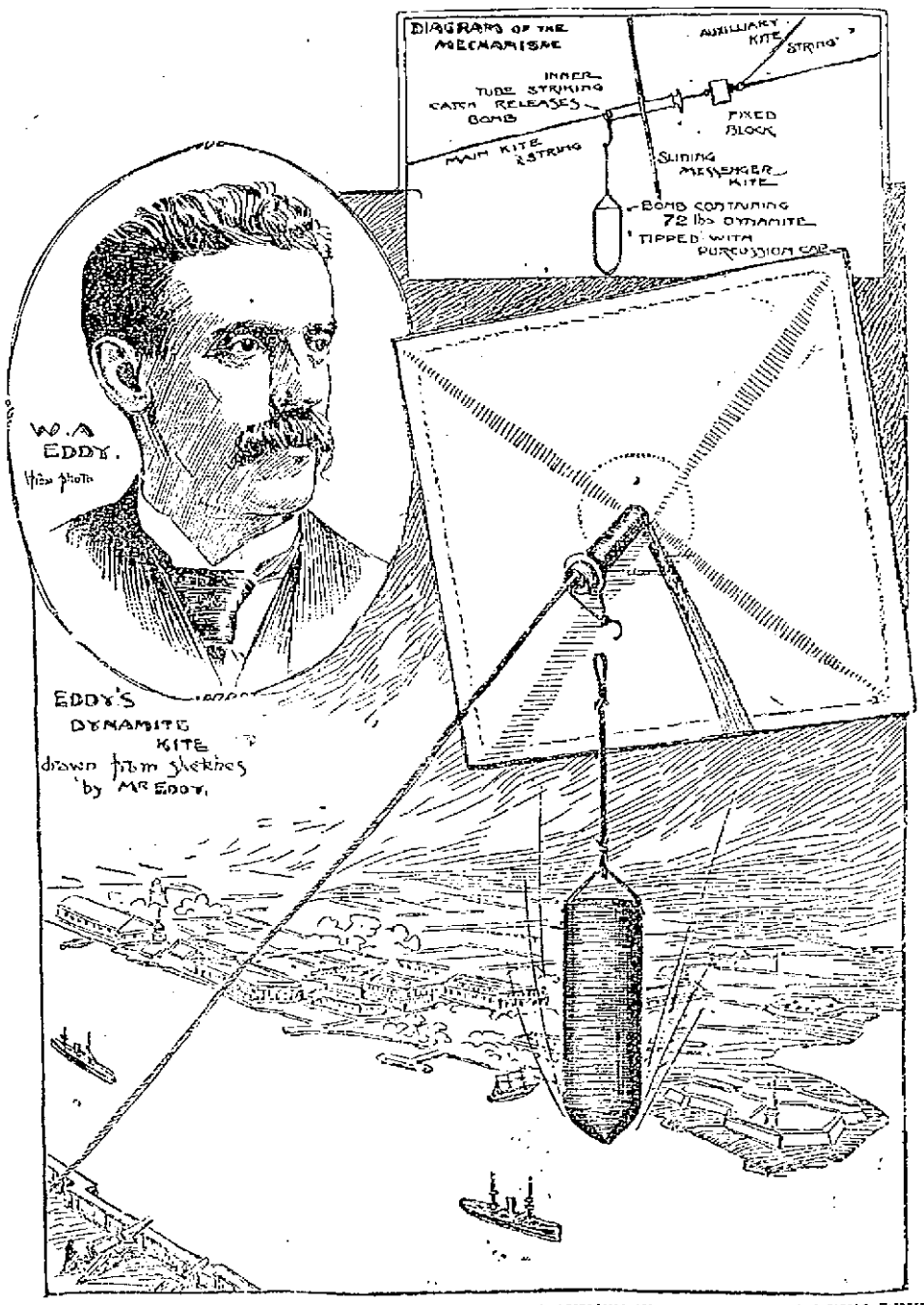

MR. EDDY REGARDS KITE FLYING AS A VERY USEFUL SCIENCE WHICH HAS NOT BEEN DEVELOPED UP TO HALF ITS POSSIBILITIES AND WHICH PROMISES MUCH IN THE VERY NEAR FUTURE.

LABOR MATTERS

INDUSTRIAL WAR.

FIERCE STRIFE GROWN OUT OF THE COMPETITIVE SYSTEM.

Great and Good Work Done by Labor Organizations—Better Things in Store—Mayor Jones on the Cleveland Boycott.

My observation of the situation with reference to the boycott of the Big Consolidated Street railway at Cleveland, is that it is a battle of money against men—money against morals; that the street railway company, true to the record that has been made by business, and especially by corporations, in this country during the past 25 years, has not only been lawless, but has been inhuman and merciless in carrying out its business plans. It was lawless in refusing to submit the case to the regularly constituted legal authorities of the state—the state board of arbitration—repeating the trite saying of George M. Pullman, that there was nothing to arbitrate. So far as I could learn there was no disorder in the city. The cars were running along the streets, carrying but few passengers and indicating that the boycott is still pretty well in force.

In my address at the strikers' picnic I said: "I do not believe in war at all. I do not believe that any good thing was ever obtained through war that could not have been better obtained by methods of peace. I do not believe that any good was ever accomplished by punishment that could not have been better accomplished by love; but the people who do believe in the war that our country is now carrying on with respect to the Philippines—all of these people," I said, "must admit that both sides have an equal right to fight, and herein is the justification for all forms of organization of men got together for what is called mutual protection." The very existence of such organizations is a condemnation of the present system. It may be that the boycott is to bring to us a better conception of the new patriotism.

When the Apostle Paul visited the Corinthian church he found the people in a great uproar over the eating of meat. This great philosopher quickly proposed a solution of the question in these memorable words. "If the eating of meat cause my brother to offend, I will eat no more meat while the world stands." Is it not barely possible that there is a conception of patriotism in Cleveland, in Ohio, in these United States today that is saying, "If the running of street cars makes necessary the dehumanizing of my fellow men, makes necessary the degradation of American citizens to the level of serfs and below, then I will not ride on the street cars while these conditions remain, while men who operate street cars are forced to be something less than men, less than human?"

I have a right to say that I will not ride on cars where my fellow men are thus outraged—nay, more, I have a right to ask my brother men that they withhold their patronage and place the seal of their condemnation upon organized wrong of this kind against American citizenship.

And is it not probable that we are on the eve of the new time when this new patriotism is to take such deep root in all the people that this principle will be extended not only to the street railway service, but to every department of industry where human labor is employed; when we will, realizing our social responsibility, realizing that we are our brother's keeper, make it our business to see that every American works under conditions that grant him the privilege and right to live a deeptly human life, and that we will refuse to participate in the enjoyment of the fruits of toil in order to furnish ill gotten gains for private profit getters?

I believe this is the meaning and the lesson of the boycott.

Of course, such a weapon as the boycott would not be used in an ideal society, because the necessity for it would not exist. It is not a pleasant means of persuasion, but it is gentle and humane compared with the methods of some of the great trusts.

The primary objects for which workingmen combine are self protection and brotherhood. They do not wish to strike or make war upon society.

Those who would understand the subjects and spirit of labor organizations should take notice of the mottoes which they have adopted. The motto adopted by the Knights of Labor is, "An Injury to One Is the Concern of All." The motto of the Seamen's union is "The Brotherhood of the Sea." The Boot and Shoe Workers' union has for its creed, "All For Each and Each For All."

In every case these precepts urge toward comradeship and helpfulness. The teaching of the trade union is the only ethical training that thousands of workers receive. Their union becomes their church, and by acts of practical fellowship their moral natures are made stronger.

Organized labor has done more in the last 25 years to teach the people of these United States the purpose of government, the meaning of justice, liberty and brotherhood, than any organization I know of.

A few years ago the motormen in the street car service were standing exposed to the rigors of the wintry winds on the front ends of the street cars. The profit gatherers insisted that "no practicable vestibule could be made," and that "a man could not safely run an electric car while looking through glass," and as a result of their neglect to provide vestibules no one knows how many children were orphaned and wives made widows by the lives that were sacrificed through pneumonia and other lung disorders caused by the corporations' neglect.

Then the labor unions appeared on the scene and compelled the legislature to pass a law requiring the men to be protected by vestibules.

The social disorder which has existed in Cleveland cannot in any way be blamed upon the strikers. It is the inevitable result of allowing our cities to be used for the profit of private corporations.

Almost every evil that curses society can be traced directly to the fact that we are living under a social system which is unfair, dishonest and oppressive. All of our business, reduced to its last analysis, is simply warfare. It is the striving of the cunning and the strong to so order their lives that they may live in idleness and luxury by the toil of others.

Honest, legitimate business is becoming a myth of days gone by. If the laws against gambling were strictly enforced, business would be brought to a standstill.

"What is there in it for me?" is the question asked by the business man and the burglar. The whole profit system is simply a respectable method of larceny.

Our civilization has become so complex and highly organized that it will not stand the rude shocks that are inseparable from a competitive system.

We have tried to build up a nation on competitive lines, and this strike in Cleveland is only one proof out of thousands that we have failed.

"Every man for himself," is a motto which originated in the dead centuries of war and hate. It is as barbarous as the thumb screw and the rack. It might appropriately be written in the museums above the war clubs and spears and stone axes of prehistoric times, but it has no place in a civilized community.

I honor the labor unions because they are more or less consciously fighting against a social system that makes property more valuable than people. Their members are the rough pioneers who are preparing the way for a nobler civilization, when peace and good will shall prevail in business. They are doing a larger and more important work than they realize.

The labor question is larger than the trade union programme. It means more than the raising of wages and shortening of hours. It means more than profit sharing. Direct legislation and single tax and free silver do not touch the heart of it. It means the establishment of national copartnership.

Whether the men win or lose in the end, we shall have learned a valuable lesson by their costly sacrifice, and it is a comfort, at least, to know that if these unfortunate men lose their jobs no job is lost in the aggregate. The present vicious system of industry is always certain to supply a surplus of the proletarian class who have nothing but their hands and their labor to sell. Thank God, the signs of the better day are plentiful and abundant. We are now in the beginning of the better civilization that is to lead us into the time when the interest of all shall sing us to our work into the establishment of a state whose basis shall be love and whose name shall be the co-operative commonwealth.—S. M. Jones in New York Journal.

Labor as a Commodity.

Labor has been treated as a commodity which capitalists and speculators could buy and sell at a profit.

As a result of this system no workingman can get a job unless he finds a speculator who can reap a profit from the workers' skill and strength.

This is, in simple language, the root of the labor question.

Strikes can never be prevented until some plan is arranged that will allow workingmen to labor directly for the city or state and not for a speculating, profit making corporation.

For instance, our postoffice employees, our schoolteachers, firemen, policemen, lighthouse keepers, and so forth, work directly for the public.

An oil well driller works for the public via Rockefeller.

A sugar maker works for the public via Havemeyer.

A New York Central engineer works for the public via Vanderbilt.

But a fireman or schoolteacher works for the public without any capitalist getting in between and taking toll.—Herbert N. Casson.

Bellamy Colony In New England.

Another Bellamy colony is about to be formed. This one is to be located in New England, and a Socialist grocer of Nashua, N. H., George H. Webster, is at the head of the movement.

Shares of stock are to be not more than $300, possibly only $200, and each charter member will own one share and no more. When the colony is once on its feet, there will be some plan to admit ablebodied men who have no cash capital, but in the start every one will have to pay money in order to buy the land and build the houses necessary for the community. Later money will not enter into the scheme of conducting the community's business. Checks will be paid for labor, and the price of commodities sold to members will be reckoned in hours.

A score of men already are pledged to become charter members, and Mr. Webster believes that they will be ready to begin practical operations before the summer is over.

Labor Must Make Choice.

The present unauthorized war against the Filipinos, if indorsed and continued by the people, will strengthen the trusts in their work of debauching the public sentiment and conscience of the people and will react against universal suffrage and all free institutions.

"Choose ye this day whom ye will serve, God or Mammon," the trades unions or the trusts, the principles of the Declaration of Independence or an imperial government.

GEORGE E. MCNEILL.

A WOMAN'S BOOK.

Mrs. Stetson's "Women and Economics" a Work of Unusual Merit.

[Special Correspondence.]

There is a new book which ought to be read in cool, quiet places. From heated offices, where critics are paid for writing readable things about books, rapidly scanned, this book is sure to be misinterpreted. "Women and Economics; a Study of the Economic Relations Between Men and Women as a Factor in Social Evolution," is by Charlotte Perkins Stetson, published by Small, Maynard & Co., Boston. Mrs. Stetson is a grandniece of Harriet Beecher Stowe and a niece of Edward Everett Hale.

No reviewer can tell the story of this book, because it cannot be told in fewer words or, seemingly, in other words than those chosen by the author.

Out of Darwin's "Descent of Man," which tore down and rebuilt the foundations of the world's philosophy, one idea was disturbed and mockingly passed about by busy little orators who hadn't time to read the book. But sober people who read Darwin's books did not undertake to reproduce them with a few careless remarks. They said: "A great work has been accomplished. We can convey little idea of the numberless facts found, of the profound thought, of the simple, perfect style of expression, of this great calm, patient work." Something like this should be said of this new work on sociology.

A friendly magazine notice says that this is the nearest approach to Herbert Spencer that a woman has made. To be compared in any way to "the greatest living scientist" may seem high praise.

Other women in the woman's movement, men in the labor movement and educators of children have made discoveries that are here used. Darwin and his followers have helped. Darwin having introduced the scientific habit of thought; but in its main theory, in its arrangement of details, in brilliancy of illustration and remarkable power of generalization, the book is fresh and original. The peculiar economic movement of women, the lowest laborers, is interpreted and justified, allied movements and changes in industry are shown to be inevitable and the ultimate good of it all is fully proved.

The book is a cheering book, for the author does not, like Tolstoi, urge the essential sinfulness of the world and that individuals come out of it into ways that are difficult to walk in. The columns of men and women at the front advance because they must; to retreat would be pain and confusion, and they feel the strong support of sympathetic comrades and a sure sense of ultimate victory as they read Mrs. Stetson's book.

"The book is written," says the preface, "to point out how far we have already gone in the path of improvement, and how irresistibly the social forces of today are compelling us further, even without our knowledge and against our violent opposition, an advance which may be greatly quickened by our recognition and assistance."

ELLA ORMSBY.

"The Cry For Young Men."

The Chicago Chronicle has become somewhat alarmed at what it calls the "Cry For Young Men," by which it means the coming habit of substituting young men for the middle aged and old men in productive enterprises. Despite the disposition of such journals as the Washington Post to poohpooh this alarm, the Chicago Chronicle raises a very important question. It is true that the tendency of modern industry is to retire workmen at a relatively early age and fill their places with young men. One great cause of this is the constant introduction of revolutionizing methods and machinery. When a man has worked at an industry 40 years, he is not so alert in adapting himself to new machinery as is a young man. The inevitable tendency is to drop him out, and when once out it is doubly difficult for him to be reemployed except at some more simple and lower paid occupation.

This is one of the hard phases of a rapidly progressive industrial era, but the remedy is not to stop the progress or to insist that laborers shall be retained after they have ceased to be useful. The real remedy is a system of insurance, the payment of which shall be a part of regular cost of production. It should begin when the employee commences work, at whatever age, and when he reaches a certain point of "diminishing returns" or declining economic efficiency—say at the age of 60—enable him to retire on at least three-quarter wages. This would eliminate all element of charity, dispel the fear of humiliating dependence in old age and relieve the employers from the odium of heartlessly discharging aged and faithful laborers.—Gunton's Magazine.

A Strong Agreement.

The agreement recently secured by the Woodworkers' union of Chicago with the manufacturers and mill owners is conceded to be the best of any now in force in the trade in the United States. The main provisions are: Union woodworkers in good standing only to be employed; business agents to have access to all mills, minimum wage scale for bench and machine men of $2 per day of nine hours until Feb. 1, 1900, and thereafter eight hours at same rate; wood carvers $2.25 per day under same conditions; one apprentice, over 16 years and under 20 years, to each ten journeymen, to be paid $1 per day for the first year, $1.25 for the second and $1.50 for the third year. Other clauses provide for the use of the union label, engineers to be members of the Engineers' union, shipping clerks of the Woodworkers' union and that the mills shall not deliver material on a building where a strike of woodworkers or carpenters exists.

Grand Clearance Sale

AT J. DRAIN'S, 111 CORHAM ST.

Our entire stock marked down about one half in order to reduce our enormous stock.

This is a genuine clearance sale, no humbug nor no bluff but the goods must go, we must have the money and we must have the room, and in order to accomplish this we will sacrifice our entire stock at about one half. Great opportunity, don't miss it.

Come Everybody to the Great Clearance Sale.

J. DRAIN 111 CORHAM ST.

A. G. POLLARD & CO.

MERRIMACK, PALMER AND MIDDLE STREETS.

Just opened and put on sale this morning

250 SAMPLES

Lace Curtains

Used as samples by the manufacturers. They include Muslin, Nottingham, Swiss Lace, Irish Point and Brussels Lace

These goods, if they were in pairs, would be worth from $1.50 to $7.50 per pair.

OUR PRICE 49c. EACH

A. G. Pollard & Co.

THE GLORY OF MAN!

Strength, Vitality, Manhood.

THE SCIENCE OF LIFE; OR, SELF-PRESERVATION.

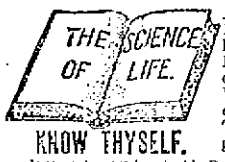

KNOW THYSELF.

A Great Medical Treatise on Happy Marriages, the cause and cure of Exhausted Vitality, Nervous and Physical Debility, Atrophy (wasting), and Varicocele, also on ALL DISEASES AND WEAKNESSES OF MAN *from whatever cause arising.* True Principles of Treatment. 370 pp. 12mo, with Engravings.

HEAL THYSELF.

It Contains 125 Invaluable Prescriptions for acute and chronic diseases. Embossed, full gilt, PRICE ONLY $1, BY MAIL (sealed). (New edition, with Publisher's observations of the author.)

Buy this GREAT WORK now and KNOW THYSELF **for knowledge is power.**

Address The Peabody Medical Institute, No. 4 Bulfinch St., Boston, Mass. (Established in 1860.) Office Consulting Physicians and Surgeons: Graduates of Harvard Medical College, Cambridge, Surgeon Fifth Massachusetts Militia, Eminent Vol. **The Most Eminent Specialists in America, who Cures Where Others Fail.** Consultation in person or by letter, 9 to 6; Sundays 10 to 1. Confidential.

The National Medical Association awarded the Gold Medal for this Grand Prize Treatise, which is truly A BOOK FOR EVERY MAN, Young, Middle-aged, or Old, Married or Single.

The Diagnostician, or Know Thyself Manual, a 64 page pamphlet with testimonials and endorsements of the press. Price 50 cents, but until FREE for a time. Send now. It is a perfect VADE MECUM and of great value for *WEAK and FAILING MEN* by a Humanitarian and Celebrated Medical Author, during 18 best years throughout this country and Europe. Address as above. The press everywhere highly endorse the Peabody Medical Institute. Read the following.

"The Peabody Medical Institute has been established in Boston 37 years and the fame which it has attained has subjected it to a test which only a meritorious institution could undergo.—*Boston Journal.*

"*The Peabody Medical Institute* has many imitators, but no equals."—*Boston Herald.*

STRONG AGAIN! WHEN IN DOUBT, TRY *Sexine Pills*

They have stood the test of years, and have cured thousands of cases of Nervous Diseases, such as Debility, Dizziness, Sleeplessness and Varicocele, Atrophy, &c. They clear the brain, strengthen the Circulation, make digestion perfect, and impart a healthy vigor to the whole being. All drains and losses are checked *permanently.* Unless patients are properly cured, their condition often renders them insanity, Consumption or Death. Mailed sealed. Price $1 per box; 6 boxes, with iron-clad legal guarantee to cure or refund the money, $5.00. Send for free book. Address, PEAL MEDICINE CO., Cleveland, O.

Sold at Goodale's Drug Store, the best and cheapest place in Lowell for drugs and medicines, 217 CENTRAL STREET.

FOR SALE.

FOR SALE—Stock and fixtures of the tailor shop formerly kept by M. Mikaliar, 7 Merrimack square. Apply on the premises.

FOR SALE cheap, a lot of land containing 2,000 square feet on Air Pleasant street, Central side. Inquire of E. Martel, 39 Roberts Block, Aiken avenue.

BARGAIN SHOP on Bridge street must be sold, regardless of cost, terms easy. Apply to Joseph A. Lozier, 54 Central st., room 6.

COTTAGES FOR SALE—Cottage of seven rooms, $1400; Cottage of seven rooms, $1500. Cottage of seven rooms, set tubs, bath room and furnace, 6250 feet of land, $2200. Cottage of nine rooms, $3800. If you want a home for waiting Green, inquire Cawk from Centralville bridge for $4, complete and see me at 1124 Bridge street. Telephone 554-3.

FOR SALE—Pool room and cigar store for sale at 129 Mid Reserve street.

FOR SALE—Best paying and cleanest restaurant in Lawrence; first class location beats all others, and is paying good money. Price reasonable. Anyone that wants a good business and make money this is the one. Address or apply to C. W. Howard, 231 Essex street.

FOR SALE—The entire outfit for preparing fried fish and clipped potatoes. We are going out of the business for good reasons and offer the outfit at a bargain. For full particulars apply to J. W. Robbins, 113 Tremont street, Methuen, Mass.

WAGONS—Inspection invited to my select stock of Concords, democrats, square wagons, panel side wagons, and an assortment of second hand phaetons, surreys, buggies, wagons in good condition, all of which I will sell at bargains. J. F. Libby, 67 Rebecca street.

FOR SALE—A first-class cobbler's shop, including all kinds of tools, lasts, machines, etc. Apply at 119 Pleasant street.

MUST SELL my upright piano, stool, scarf, and 150 sheets of music; would prefer cash, but will sell on instalments. Address P. O. Box 487.

FOR SALE—Lot of land on Highland avenue 5000 feet, by Lewis B. Dumas, 214 Gorham street.

FOR SALE—Ten REPANS for 5 cents at druggists. One gives relief.

FOR SALE—On Jewett street, 6-room house and pantry; small lot of land. Price $1000. G. L. Hubbard, 121 Central street.

FOR SALE—On Judy street, 7-room cottage house, all modern improvements, large lot of land. Price $2200. G. L. Hubbard, 121 Central street.

FOR SALE—Near Comthesses, 6 room house, good size lot of land. Price $1100. G. L. Hubbard, 121 Central street.

FOR SALE—Near Central street, 2-tenement house, 6 rooms to each tenement. Price $1800. G. L. Hubbard, 121 Central street.

FOR SALE—One of the best boarding and lodging houses in Lowell; must be sold on account of sickness. G. L. Hubbard, 121 Central street.

FOR SALE—Near Chelmsford street, cottage house of 7 rooms, large barn. Price $1750. G. L. Hubbard, 121 Central street.

MISCELLANEOUS.

HIGH PRICE paid for second hand Furniture, Pianos, Organs and any other second-hand articles. Write or postal to Abrahams & Quinn, 54 Haverhill street, Lawrence, Mass. Will call quick and pay cash.

DRESSMAKING—Misses Sheehan and Cunningham wish to inform their friends and the public that they have opened dress making apartments at 50 West 4th street. Work well done. Satisfaction guaranteed.

WE WILL LITHER buy or store second-hand furniture at No. 54 Charles street. When we buy we pay the highest price and make a specialty of antique pieces. Will be on premises every day from 2 to 6 p.m. E. O'Heir, attorney.

LOOK HERE.

New and second hand carpets, rugs, furniture and bicycles sold at less than half price at W. Evans, 175 Gorham st. Electric motor, $5.00.

RUBBER STAMPS—At wholesale prices. 1 inch dies line stamp, 10c; 1-2 inch 15c; 25c. ink pads 25c; 25c. ink pad in box, 15c; 50c. linen markers 25c; line a stamps 15c. per line. J. M. Fenton, 105 Merrimack street.

CALL at 201 Merrimack street to buy or sell all second-hand furniture. Telephone 664-4.

WATER CLOSETS and bath tubs from $5.00 up. All first class plumbing at lowest prices. J. H. Barry, 105 Market street.

MADAME ALVARDE

The popular card reader of Boston, has removed to 49 Gorham st., 2nd flight, opposite P.O., where she can be consulted on business affairs, loss, etc., lost articles found, names called. The Madame, born in a veil, has since earliest recollections, been gifted with power to reveal the past, present and future. Call and be convinced. Fees, Ladies, 25c.; gents, 50c. Hours, 10 a. m. to 9 p. m.

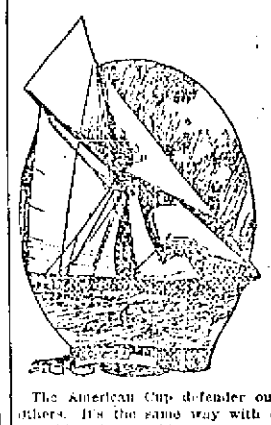

THE COLUMBIA

The American Cup defender outclasses all others. It's the same way with our coal. A ton of it will prove this to you.

D. T. SULLIVAN,

Coal, Wood, Lime, Etc.

984 Corham St.

Branch Office, 227 Central street.

Telephone 7|3-2.

J. F. ROGERS,

UNDERTAKER,

OFFICE—816 Central Street.

RESIDENCE—29 Cedar Street.

Telephone connection. Hacks furnished for all occasions.

Butterine.

Send us $1.20 and we will deliver 10 pounds Butterine, at your house, express paid.

T. E. INGHAM, Nashua, N.H.

We Are Making Room for Our New

FALL STOCK

For that reason we sell our

Watches, Jewelry, Spectacles,

At 15 per cent. discount.

Don't loose that opportunity to save few dollars.

LEGAULT & CO.,

RELIABLE JEWELERS.

70 Central St., cor Prescott.

For Women.

Dr. Tolman's Monthly Regulator has brought happiness to hundreds of anxious women; have never had a single failure; longest cases relieved in 2 to 3 days without fail; no other remedy will do this in 10 years, no danger, no interference with work; $5 mailed at office $2. Write for further information. All letters truthfully answered. Dr. E. M. TOLMAN CO., 176 Tremont St., Boston.

WANTED.

WANTED—First class carriage blacksmith at Stutevant's, Thorndike street. Steady work for the right man.

WAIST FINISHER wanted at once at 640 Merrimack street.

WANTED—Good horseshoer and jobber, a steady job if suited. D. McAchren, Thorndike street.

WANTED—$300 for two years on a first-class second farm, mortgage interest 6 per cent, no brokers. Address Mortgage, Sun office.

WANTED—To buy a second-hand wheel, must be cheap. Apply J. Boyd, 51 Central street.

WANTED—Men to learn barber trade; new system; only 8 weeks required; wages while learning; tools donated. Positions guaranteed when through. Summer rates. Write for catalogue. Moler's barber school, 833 Bowery, New York city.

WANTED—Several lodging and boarding houses at once. We have customers wishing to buy. A. J. and H. W. J. Howe, Real Estate Agents, Courier-Citizen Building.

CALL AT GONZALES, the Cutler, 108 Gorham street, if you want a first class razor or strop. He has the new Xavier razor which excels all others. Razors concaved and honed.

WANTED—Girl for folding and finishing; experienced. Greenwood & Payton Hosiery.

THOS. DOE, 124 Merrimack street, over Shanboy's, wants good furniture reliable help.

WANTED—Holding engineers. Apply at Somerville Brick, cor. Huntington Ave. and Massachusetts Ave., Boston, Mass.

WANTED—100 up-to-date people to carry our Aluminum Chief Pages. Only 60c for 100 carefully and beautifully engraved cards. Call at room 1, 24 Central st. Agents wanted in every factory and mill in Lowell. Open evenings.

WANTED—Lady agents for medicine company. Salary and expenses at the start. No experience necessary. Call in person at once at 88 First street.

WANTED—Names of ruptured people. We cure rupture free to introduce our method. Dr. Spring, 54 Main street, Woodbrook, Me.

STENOGRAPHER and typewriter—A young man, competent stenographer and typewriter desires employment. Best of references. Address X., Sun office.

WANTED—Resin with power for light manufacturing, about 50x60. Address P. O. Box 676, city.

WANTED—A second hand refrigerator or ice chest. Address B., Sun office.

WANTED—First class paper hangers and painters. 676 Gorham street.

LADIES—Chichester English Pennyroyal Pills (Diamond Brand) are the best, safe, reliable. Take no other. Send 4c. in stamps for particulars, "Relief for Ladies," in letter by return mail. At druggists. Chichester Chemical Co., Philadelphia, Pa.

LOST AND FOUND.

LOST—A gold chain and locket, Sunday, between Nashua and Lowell, either on the electric cars or between Merrimack Square and Willie Avenue. Reward at 4 Willie avenue.

FOUND—Purely bound female dog, black and white spot. Owner can have same by calling at J. H. Wilmore, 63 Hudson st.

LOST—A yellow gold pencil, wearing collar and bell, about three weeks ago. Leave at Middlesex street depot. Reward at 173 Foster st.

LOST—A pocketbook containing a sum of money, between Moody street and the Fair Grounds Saturday night. Reward at 49 Fay street.

LOST—A gold Greek letter pin, with name on back. Reward at 281 Dawnicket street.

FOUND—The best place in Lowell for ladies to buy hats, bonnets, taffeta, etc. at moderate prices, at No. 616 Merrimack street, 7004 Maxime Lepine, formerly 537 Moody street. Call in and look prices.

LOST—A valuable diamond shirt stud this forenoon, either on the electrics or on the street. Finder will be rewarded by returning same to owner, J. P. Durable, 24 Marlboro street.

TO LET.

TO LET—One tenement of 5 rooms, convenient to mills and centre of city. Call at 241 Gorham street.

TO RENT—To a small family, a tenement of five rooms, on 14 Belcher street. Apply at 453 Dutcher street, or to S. L. Ward.

TO RENT—A desirable tenement of 6 rooms; hot and cold water and set tubs, on the line of the electric cars; rent reasonable. Address H. A. Flint, Tyngsboro, Mass.

TO LET—Tenement of five rooms at 48 Fremont street. Rent $7.00. Call at 163 Central street. Room 7 and 8.

TO LET—Large nicely furnished rooms from $1 to $1.50 a week at 312 Central street.

TO LET—Small first class tenements in all parts of the city. Apply A. G. Bellerrell, Room 8, Bon Marche Block.

TO LET—First floor, 25x50, with basement, very central location; good place for carriage or repair shop, plumber, hay and grain. Also a large basement on Dutton street, near freight depot. Apply at 138 Central street.

TO LET—Two first-class tenements near Shaw Hosiery. Price $12 and $9. Apply A. G. Bellerrell, Room 8 Bon Marche Block.

TO LET—A convenient 4-room tenement. Inquire at 70 Chestnut street.

TO LET—Rooms with or without board, one large front room on first floor with gas, furnished or unfurnished. Price low. 202 Fayette street.

WANTED.

Pattern Makers.

Open Shop.

Steady Work Guaranteed.

Write or apply, 42 Centre Street, Lynn, Mass.

HEAL THYSELF

or Know Thyself Manual.

A 64 page pamphlet by a Humanitarian and eminent Medical Author.

A Great and Valuable Vade Mecum of Medical Science for Men Only, whether married, unmarried, or contemplating marriage, all ages and conditions. Price 50 cents, but until further notice sent free (sealed) to all who address The Peabody Medical Institute, No. 4 Bulfinch St., Boston, Mass. Office Consulting Physicians, graduates of Harvard Medical College, class 1860. Consultation free. Hours, 9 to 6; Sundays, 10 to 1. The most eminent specialists in ALWAYS CURES Where others Fail. Consultation in person or by letter. The Peabody Medical Institute has at its disposal the best medical talent, which only a reputation of years can command. "Boston Herald. The Peabody Medical Institute has many imitators, but no equals."—Boston Herald.

$19.60

TAX RATE FOR 1899.

Our rates same as usual on all Diamonds, Watches, Jewelry of all description. Silver and Silver plated ware, Gold and Gold filled Spectacles, etc., etc.

J. D. Grant

64 Merrimack Street.

STOCKS AND BONDS

E. C. Stanwood & Co.

BANKERS,

121 Devonshire St.

BOSTON, MASS.

Investment Bonds.

LISTS SENT ON APPLICATION.

SPECIAL NOTICES.

THE SUN ON SALE IN BOSTON.

The five o'clock edition of The Sun is on sale at the news stand in the Union Station, Boston.

AT SUGAR AGAIN

You may not think that we are selling sugar cheap because we are not advertising it. Take a little trouble and find out. Dickson Bros., The Big Tea Dealers, 68 Merrimack street.

V. A. MARET,

Merchant-Tailor, Dyeing, Cleansing, Repairing, Pressing, etc. Goods called for and returned. 49 Cheever street, Lowell.

STEAMSHIP TICKETS AND DRAFTS.

Sold on the Cunard, Dominion, White Star, American, Anchor Allen, French and German lines to and from Boston, New York, Queenstown and Liverpool. Drafts issued for any amount on all parts of Ireland at Murphy's agency, 18 Appleton street.

LOCAL NEWS.

Try Horne's coal.

Hot advertising—Stanley's coal.

Eye-sight by Absorption. Dr. Taylor.

F. A. M. Tobin, Printery. 'Phone, 8-13-2.

Elegant rubber tired hacks at O'Donnell's. Telephone, 394-4.

Cloth Bound Novels, 10 cents, 3 for 25 cents, at Merrill's.

If you want coal that will burn with the best results, order it of W. E. Livingston, 16 Thorndike street.

Miss Hard's school of Shorthand is unsurpassed in efficiency, its principal having had 12 years' actual experience in teaching and court reporting. Send for catalogue, Hildreth building.

The Lowell school of shorthand and typewriting opens Tuesday, Sept. 5. Competent assistants in attendance. Everything new and up-to-date. For terms etc, apply to the principal, 81 Merrimack street.

GRANGERS' OUTING.

Members of the granges from towns in this section will have an outing at Haggett's pond next Thursday.

BACK FROM KLONDIKE.

Mr. M. L. Kirkeby of this city who started for the Klondike a year ago last May, has returned home. He said he didn't make a fortune there.

DRACUT GRANGE.

The regular meeting of the Dracut Grange was held last night and all the members present gave out their conundrums in old-time fashion. No other business of importance was transacted during the evening.

LEATHER WORKERS

HELD AN INTERESTING MEETING LAST NIGHT.

The regular weekly meeting of the Leather Workers' union was held in their hall last evening. The business transacted during the evening was of a routine nature. Some of the members say the attendance at the meetings is not large enough to discuss some matters they would like to.

HOME AGAIN

CAPT. GREIG IN LOWELL ON A SEVEN DAYS' FURLOUGH.

Capt. Greig of the 26th regiment arrived home from Plattsburg, N. Y., about 6 o'clock last night and one of the first persons to greet him was a Sun reporter.

He stated that he was home on a seven days' furlough and before returning to his command he would make a call at Camp Framingham to exchange courtesies with the boys of his old command, the Sixth Massachusetts regiment.

Capt. Greig is the picture of health and has taken on flesh since he left Lowell. Very few knew he was in Lowell last night for he immediately went from the depot to his home in Cambridge.

BAND CONCERT

TO BE GIVEN AT FORT HILL PARK.

Municipal band concert Wednesday evening, Aug. 23, 1899, at Fort Hill park, 7.45 to 9.45 p. m.

Overture "Der Tambour der Garde" Pit'l
A Warm Reception ..... Anthony
Girls of America ..... Duganne
Louisiana Buck Dance ..... Brooke
La Cinquantaine (dance in ancient style) ..... Marie
Ballet music from "William Tell" Rossini

Cornet Solo.
Mr. Charles E. Downs.

Valse "Impassioned Dream" .... Rosas
Popular Pousse Cafe ..... Boettger
Nautical Fantaisie ..... Toband
Selections from "Robin Hood" De Koven
Soldiers' Life (descriptive). Kelet Bela
James A. Murphy, Conductor.

The above program has been in rehearsal some time and those who attend will enjoy a musical treat.

MATRIMONIAL.

Mr. John Flavell a well known employe of C. I. Hood & Co.'s laboratory, and Miss Katie Qualey were united in marriage Friday evening by Rev. M. Ronan of St. Peter's church. Miss Sadie Hart of Chelmsford Centre was bridemaid while Mr. George E. Hart attended to the groom. The bride was handsomely attired in a steel colored dress, with white silk trimmings and the bridemaid wore a dress similar to the bride's. A reception was held at the home of Mr. and Mrs. George E. Hart of Chelmsford Centre where the friends of the happy couple assembled to congratulate them. Supper was served and a general good time followed till a late hour when the party dispersed, wishing the young couple success. Mr. and Mrs. Flavell have the best wishes of a host of friends.

MRS. WINSLOWS SOOTHING SYRUP

Has been used for over fifty years by millions of mothers for their children while teething, with perfect success. It soothes the child, softens the gums, allays all pain, cures wind colic and is the best remedy for diarrhoea. Sold by druggists in every part of the world. Be sure and ask for "Mrs. Winslow's Soothing Syrup," and take no other kind. Twenty-five cents a bottle.

LADIES Who Have Used Them Recommend as the BEST
DR. KING'S
Star Crown Brand
PENNYROYAL PILLS.
Immediate relief, no danger, no pain. Used for years by leading specialists. Hundreds of testimonials. A trial will convince you of their intrinsic value in case of suppression. Send ten cents for sample and book. All Druggists or by mail $1.00 box.
KING MEDICINE CO., Box 1930, BOSTON, MASS.

Dr. Cotton DENTIST 31 MERK ST.

AT FRAMINGHAM

Col. Darling Receives Despatch from Col. Rice

NOTIFYING THE FORMER OF GOOD NEWS

Suggesting His Name to the President for a Majoate in the New Regiment

Other Interesting Items from Muster Field

About every line officer in Camp Framingham is an applicant for position in the now forming volunteer army and there is a feeling that some among them may be called to more active service before the camp is over.

Added interest was given to these officers' hopes when it was learned that Colonel C. K. Darling of the Sixth had received a despatch from Colonel Rice of the Twenty-Sixth Infantry, U. S. V. during the afternoon notifying the colonel that he (Colonel Rice) had suggested Colonel Darling's name to the president for a majority in some one of the new regiments. This was considered as good as a commission and when he news got about he was most heartily congratulated.

As to whether the colonel would accept a position in the army there is some doubt expressed and he himself doesn't say much to clear the atmosphere.

Saturday evening General Mathews met the non-coms of the brigade at the tent of the Y. M. C. A. and spoke to them. In his talk he took occasion to say that they were the backbone of the organization; that they held positions of responsibility, and that they should not be afraid to assume such command as their rank gave them when it was necessary to do so. If they were afraid to order, they should throw up their positions and return to the ranks.

It was a record breaker on the camp ground for heat Saturday night and it was not much cooler Sunday nor yesterday.

The following is the strength of the brigade:

Brigadier general and staff, 10; signal corps, 26; ambulance corps, 11; Troop F, including band, 106.

Sixth Infantry—Field, staff, band, 43; Co. A, 61; Co. B, 51; Co. C, 53; Co. D, 52; Co. E, 57; Co. F, 60; Co. G, 47; Co. H, 47; Co. I, 50; Co. K, 48; Co. L, 53; Co. M, 58; total, 690.

Second Infantry—Field, staff, band 60; Co. A, 59; Co. B, 58; Co. C, 48; Co. D, 56; Co. E, 48; Co. F, 50; Co. G, 57; Co. H, 49; Co. I, 44; Co. K, 60; Co. L, 52; Co. M, 52; total, 609.

Up to 10 o'clock Saturday night the strength of the artillery battalion had not been received by the assistant adjutant general.

Co. C of the second regiment was the first to reach the field, having marched all the way from Worcester camping Friday night in a nearby field. Every man was on hand at the end, hot, but enthusiastic.

Yesterday morning opened splendidly and the early hours were delightful, but as the noon hour approached, the heat became terrible and there was considerable suffering among the boys throughout the forenoon.

The only service that was performed with any degree of comfort was the setting up drill which took place at 5.45. After guard mount the artillery and cavalry came on the field and performed some very creditable work.

The principal topic of discussion at the various headquarters is the sham fight today. Early yesterday morning, Colonel Darling of the Sixth Infantry with several of his officers rode out to the field where the manoeuvres are to take place and surveyed the ground. Each organization will be accompanied by its wagon train and at noon hostilities will be suspended for dinner. The brigade is expected to return to camp about 4 o'clock.

The manoeuvres are to be the most extended ever undertaken by the M.V.M., and the most elaborate preparations are being made for their successful carrying out. The object of the manoeuvres is to prevent the rear guard of a supposed large force establishing itself on the hills overlooking Nobscot, where it could entrench itself in what might prove almost an impregnable position. This rear guard will be represented by Major Gibon's command.

Last evening the two infantry companies had evening parade. Among the military men present yesterday were Lieut. Col. J. Frank Dalton, Lieut. Col. Samuel Johnson, Major Thomas H. Johnson, Capt. Thomas Talbot of the 26th, U. S. V.; Capt. Hamilton and Lieut. Stearns of the 5th Infantry.

A very interesting stereopticon exhibition will take place in the rear of the headquarters of the Second on Friday evening when some 150 scenes, in which the Second participated in Cuba will be shown and each will be described by Private Dean of Co. C.

BELLAVITA Arsenic Beauty Tablets and Pills

This Complexion Treatment is a guaranteed specific, perfectly safe and sure in its action, for the removal of various disorders of the skin, viz: Pimples, Blotches, Freckles, Sunburn, Discolorations, Eczema, Blackheads, Roughness, Redness, and restores the Bloom of Youth to faded faces. Boxes containing 10 days' treatment 50c; 30 days' treatment, $1.00; six boxes $5.00 with positive written guarantee to produce the above or the cheerfully refund $5.00 paid. Sent by mail on receipt of price. Send for circular.
Nervilla Medical Co., Clinton & Jackson Sts. Chicago, Illinois.
Sold by all Druggists
For sale by Billingwood & Co., Druggists, Lowell, Mass.

THE VIXEN SQUIRT

A Throw of 212 Feet Was Made

ON THURSDAY THEY GO TO FALL RIVER

Confident of Taking First Prize

The members of the Vixen crew held other practice squirt last evening. Against a strong cross wind a stream of 212 feet was thrown. The members of the organization turned out in large numbers last night and were very enthusiastic.

The squirt was followed by a business session. It was voted to participate in the muster at Centennial Grove, Salem, Labor Day. The muster will be held by the St. John's Temperance society of Lynn. New uniforms have been bought and they will be worn for the first time at Fall River, where the Vixens expect to make a fine showing.

The members are confident of winning a prize and want all their men to be on hand bright and early in order that they shall put on the brakes their full quota. After the meeting remarks were made by John McGuinness, president of the organization, Secretary Philbrick of the Lowell Vets, Alderman Samuel Chaplin, Jacob Baron and Foreman Salmon of the Lowell Vets.

The tickets for the Fall River muster are said to be selling fast and every member of the Vixen company is requested to secure them at once, as the number is limited. Tickets can be had on applying at the rooms of the organization in the police station building. The special train to carry the members of this organization to Fall River will leave at 5 o'clock sharp on Thursday morning, and all members are requested to be on hand for if any miss the train they will have to pay full fare.

Wednesday night another practice squirt will be held and all members are requested to turn out and make a record mark that will hold for Thursday.

The object of the General Butlers in taking such an early train as the one o'clock special Thursday for Fall River is so as to be in ample time for the antique and horrible parade which starts at 6 o'clock on the morning of muster day.

The General Butlers will leave their rooms at 9 o'clock tomorrow night for a street parade, headed by the Cadet band, the members of whom will appear for the first time in their new uniforms. The route of parade will be from Stott's block, Middlesex street, to Thorndike, Fletcher, Dutton, Merrimack, Colburn, Moody, Merrimack, Central, Charles, Gorham and Middlesex streets to the point of starting.

Miss Walsh of Dedham is visiting friends on Gorham street.

James Hearn of The Sun is spending his vacation at Salem, Boston and Crescent beach.

BILIOUSNESS

Do you get up with a headache?
Is there a bad taste in your mouth?
Then you have a poor appetite and a weak digestion. You are frequently dizzy, always feel dull and drowsy. You have cold hands and feet. You get but little benefit from your food. You have no ambition to work and the sharp pains of neuralgia dart through your body.
What is the cause of all this trouble?
Constipated bowels.

Ayer's PILLS

will give you prompt relief and certain cure.

Keep Your Blood Pure.

If you have neglected your case a long time, you had better take

Ayer's Sarsaparilla

also. It will remove all impurities that have been accumulating in your blood and will greatly strengthen your nerves.

Write the Doctor.

There may be something about your case you do not quite understand. Write the doctor freely; tell him how you are suffering. You will promptly receive the best medical advice. Address,
Dr. J. C. Ayer, Lowell, Mass.

RAYMON MOORE AT LAKEVIEW.

Last evening one of the cleanest, brightest and best entertainments that have been given this season was given by the Raymon Moore vaudeville company. The performance opened up with a musical team, Gorman and Proctor, playing on several instruments, and their sketch, talents, costumes and musical ability were something highly appreciated. Miss Marie Rogers is one of Lowell's favorites having performed in this city many times. She is a beautiful singer and her sentimental and coon songs caught the audience which was very generous in applause, making her answer several encores. The great centre of attraction was America's famous tenor, the only Raymond Moore. Mr. Moore immediately captured the audience and they rapturously applauded. Mr. Moore was obliged to answer several encores before the people would allow him to finish. Dave Murphy and Tom Killeen, the Irish comedians convulsed the audience with laughter in their many witticisms and funny situations.

This team is an old time favorite before Lowell audiences and it does seem as if every time they come, they are more popular. The biograph pictures were a decided novelty and a great success. The several pictures as they were thrown on the canvas were quite interesting and the last by no means least, was well worth the price of admission alone, that of the battle of San Juan hill, which was so realistic as to carry one in imagination to that wonderful charge on the hill. The closing feature was by Chester and Crane, pantomime acrobatic performers and this is one of the things that tickles the children and almost drives them into convulsions of laughter. The antics and capers and funny movements of these white-faced comedians are amusing. The show will continue all the week and every mother that loves amusement and wants to make the children laugh should take in this very refined performance at the Lakeview theatre this week.

$100 Reward $100.

The readers of this paper will be pleased to learn that there is at least one dreaded disease that science has been able to cure in all its stages, and that is Catarrh. Hall's Catarrh Cure is the only positive cure known to the medical fraternity. Catarrh being a constitutional disease, requires a constitutional treatment. Hall's Catarrh Cure is taken internally, acting directly upon the blood and mucous surfaces of the system, thereby destroying the foundation of the disease, and giving the patient strength by building up the constitution and assisting nature in doing its work. The proprietors have so much faith in its curative powers, that they offer One Hundred Dollars for any case that it fails to cure. Send for list of testimonials.
Address, F. J. CHENEY & CO., Toledo, O.
Sold by Druggists, 75c.

Cook, Taylor & Co.
CENTRAL STREET.

Will Push Along The Bargains

WITH A FIRM AND STEADY HAND FOR ONE MORE WEEK

500 dozen Ladies' Plain White Hemstitched Handkerchiefs, 5 for 25c. These were imported to retail at 10c each, also a job lot of the above with new patterns, colored borders, 6 for 25c. Also a lot of fine embroidered or lace trimmed worth 15c and 20c, at only 10c and 12 1-2c, all new designs.

We have the new shape Handkerchief Neckties in Polka Dots and different figures in colors navy, purple, green, red, etc. The 25c kind we sell at only 15c. The others 19c each.

Summer Corsets worth 25c, 50c and $1.00. We are closing out at 19c, 39c, and 69c pair.

500 yards wide and showy Hamburg Edgings to be closed out cheap. 50 pieces new shades and colors in Ladies' Neckwear Ribbons, was 30c, 40c, and 50c, in plaids and fancy stripes, 19c, 25c and 29c yard.

All ladies' Shirt Waists, Summer Hats, Bonnets, and Thin Underwear marked down to close out by Sept. 1.

A lot of Women's Working Waists, Indigo Blue, all sizes, only 25c each.

A better waist, lined shoulders, open cuffs, so that sleeve can be turned up to elbow, worth 50c, only 35c each.

Our new fall stock of Ladies' Wrappers at from 75c to $1.75, and Reliance House Dresses, the kind that have Corset linings and can be adjusted to fit any form and in hot days can be worn without corsets and yet keep the wearer braced up in good shape. We have nearly 100 dozen for you to pick from. All entirely new and prices from 99c up to $1.99 each. No trouble for us to show them.

The Best Hot Weather Food
What Physicians of Renown Say About

15c Large Package All Grocers

COOK'S

Flaked Rice

I have used Flaked Rice as a Food in many of my cases with excellent results. Its nutritive value cannot be over-estimated.
JOS. R. CLAUSEN, A.M., M.D.,
Managing Editor "The Medical Times and Register."
N. W. cor. 20th and Jefferson Sts., Phila.

Flaked Rice is certainly the cleanest and purest food product I ever saw. I can heartily recommend it as highly nutritious and easily digested. For children during the summer months there is no better food.
CHAS. A. HICKS, M. D.
Agent of the Board of Health, Fall River, Mass.

I have tested Cook's Flaked Rice and find it very palatable, extremely easy to digest and a most excellent and desirable food.
THOS. J. LARKIN, M. D.,
Visiting Physician, St. Joseph's Hospital, 119 E. 108th Street, New York City.

I take pleasure in indorsing Cook's Flaked Rice, as it marks an advance in food products; it's ready to eat in a second, as it needs no cooking, while the known digestible and strength-giving qualities of rice are enhanced by the flaking process.
JOHN J. COYLE, M. D.,
Visiting Physician to the Free Home for Cancer Incurables,
315 Henry St., New York City.

I can recommend Cook's Flaked Rice as highly nutritious, clean and easily digested.
E. WASHBURN, M. D.,
Of the Board of Health, Taunton, Mass.

Flaked Rice is an excellent food and deserves to be highly recommended.
CARL WEILAND, M. D.,
Former Chief of Clinic at Jefferson Medical College Hospital,
315 North Sixth St., Philadelphia.

BEST SUMMER FOOD. NEEDS NO COOKING

It's only the very best rice, thoroughly cleansed and scientifically cooked.

A little cook book of delicious new dishes free in every package.

It's The Healthiest Food On Earth

DOUBLE THE THREE.
There are three afternoon papers besides the Sun in Lowell. Take the combined circulation of these three papers, then double it and The Sun would still lead the lot in circulation. It is Lowell's greatest newspaper.

THE LOWELL SUN

CANNOT DO IT.
No man or newspaper can serve two masters. A paper that is controlled by stockholders, banks, syndicates or other corporate interests must stand by these interests first and the people last. The Sun being owned by one man is free to stand by the people against their enemies at all times. It is the people's paper.

22ND YEAR. LOWELL, MASS., TUESDAY, AUGUST 22, 1899. 8 PAGES 1 CENT

NIGHT EDITION

SIX O'CLOCK.

OVATION TO LABORI

Distinguished Lawyer Resumes Work In His Case

MAITRE LABORI Appears in Court Today and Gets a Grand Reception.

Gen. Mercier Refused to Answer Certain Questions and Labori Threatens to Take Steps to Compel Him to Answer—Col. Jouast Congratulates Labori

By Associated Press to The Sun.

RENNES, Aug. 22.—Maitre Labori, leading counsel for the defence, who was murderously assaulted August 14, was present in court this morning at the beginning of the second day of the third week of the second trial by court martial of Captain Alfred Dreyfus, of the artillery, charged with treason. The proceedings opened at 6.30 a. m.

The arrival of M. Labori at the Lycee was the signal for scenes of extraordinary enthusiasm. At 6.15 a. m., three carriages preceded by a number of bicycles, drove up. The first carriage contained M. Labori and his wife and physicians. The others contained friends of the lawyer and some police inspectors. The crowd about the Lycee building rushed up to M. Labori's carriage and a number of people eagerly thrust their hands through the windows to greet the distinguished lawyer.

When M. Labori descended, he was surrounded by friends and a hundred hands pressed his, while he was assailed with all sorts of questions, to which he smilingly replied: "I am going on well, my friends, thank you, thank you."

As M. Labori, still accompanied by Mme. Labori, and a physician, entered the court room, the audience greeted him by standing up and there was a general roar of applause, accompanied by the clapping of hands, which was distinctly heard in the streets.

Tears sprang to the eyes of the wounded man, who was evidently deeply affected by the warm welcome accorded him. Among those who greeted M. Labori were Generals Billot and Mercier, who courteously inquired as to his condition. The lawyer looked very well, considering his condition. He walked quite briskly but held his left arm close to his side, in order not to disturb the wound. Counsel was conducted to a light, well cushioned arm chair, instead of the ordinary cane bottom chair behind the table set apart for the lawyers.

Mme. Labori, who entered the courtroom ahead of her husband, also received a welcome. When she took a seat in the court, she was surrounded by friends who overwhelmed her with congratulations on her husband's recovery, to which she smilingly responded.

At first the audience seemed to be apprehensive that Col. Jouaust, president of the court, might treat the applause of M. Labori as a demonstration which would warrant him in clearing the court. It began, therefore, with a few timid claps of the hands, but was followed soon by general applause upon the part of the whole audience with the exception of a few standing at the back of the court.

As M. Labori shook hands with Generals Billot and Mercier who smilingly congratulated him on being able to re-appear in the case, the lawyer thanked them for calling at his residence while he was in bed.

Dreyfus entered the court room soon afterward, and after saluting the judges in the usual manner, he turned to M. Labori with out-stretched hand and a smile of keen pleasure lighting up his pale and unusually impassive features. The lawyer took the prisoner's hand and shook it warmly, whereupon Dreyfus gave him another look of gratitude and took his seat in front of counsel's table, with his back toward them.

Col. Jouaust next read from a paper an address to M. Labori, the tone of the president being quite sympathetic. The lawyer made an impassioned reply. He was deeply affected and his voice was clear, though not so strong as before the outrage. He was very nervous and excited, and swayed to and fro as he delivered his reply, which profoundly impressed his hearers.

He afterwards once or twice nervously twitched his fingers and an expression gitted over his face as though he was suffering twinges of pain.

Mme. Rejane, the celebrated actress, was among those present in court today. She made the trip to Rennes especially to see the trial and return of M. Labori into the case and she was one of those who most heartily applauded his entry into the court room.

The first witness today was M. Grenier, the former prefect of Belfort. His testimony was favorable to Dreyfus in such as his deposition was distinctly hostile to Esterhazy.

Major Rollin of the intelligence department was asked during the course of his testimony, by M. Labori how a certain document of a later court than Mercier's ministry, came into General Mercier's possession. Rollin stated that it was not his business to explain but counsel insisted, asking whose business it was.

Finally M. Labori asked Colonel Jouaust to request General Mercier to explain. The general rose and said he declined to answer. M. Labori insisted emphatically but Mercier still refused to answer and Major Carriere the government commissary supported him on the ground that the examination was entering upon a matter which ought not, in the interest of the country, to be discussed publicly.

M. Labori then declared in a loud voice that he would reserve to himself the right to take the necessary measures to obtain the desired information.

The next point was made by Dreyfus in his reply to Major Rollin. The latter had remarked that all the prisoners' papers were seized when his rooms were searched in 1894 and Colonel Jouaust said that certain paper from his foot book, the school of war were found missing.

To this the prisoner retorted: "Not in 1894, my colonel."

This caused some sensation, as the obvious interpretation was that the pages were torn out at the war office and that then the fact was used against him as an insinuation that he had communicated the missing pages to foreign agents.

A porter of the war office, named Ferret next testified to seeing Dreyfus prying into other officers' work during their absence and the prisoner replied excitedly that Ferret's statements were concections by a former minister of war, which caused a sensation. Then in a cooler manner the prisoner made a statement explaining the difficulties in the way of a civilian such as Ferret entering the office of the general staff.

General Gonze thereupon presented two letters to the effect that the writers, both of whom were civilians, obtained easy admittance to the offices.

Here Dreyfus retorted smartly that the regulations were most strict in this respect and that therefore some persons were guilty of gross breach of discipline and M. Demange scored by adding that if entry in these offices was so easy anybody could procure the information Dreyfus was alleged to have obtained so surreptitiously.

Lieut. Colonel Bertin, who was at the head of Dreyfus' office in 1894, the next witness, proved himself a virulent enemy of the prisoner. He had evidently learned his testimony by heart and declared it in a strident, agressive tone, which grated upon the ears of the audience. Some of his remarks particularly his declaration that he was convinced of Dreyfus' guilt, by M. Bertillon's charge and his introduction of Esterhazy's statements as evidence against Dreyfus elicited general smiles in court.

Following are the proceeding in detail:

The president of the court, Col. Jouaust, on taking his seat, turned to Maitre Labori, and auild impressive silence, read an address as follows:

"Allow me, Maitre Labori, to express to you the unanimous sentiments of the court martial at the odious attempt to which you nearly fell a victim. This unspeakable act has excited everywhere, especially among the members of the court martial, the keenest indignation. (Applause). We are glad it did not have grave consequences to you and that the skilful and devoted attention lavished upon you permits you to resume your duties today." Applause.

In spite of the president's exhortation not to fatigue himself, M. Labori replied:

"Monsieur le president, permit me, notwithstanding my wounds and emotion to say a word in reply to those you have done me the honor to address to me in such deeply touching terms. It was for me a visitation of a particularly painful nature to be struck down at the time when this case was beginning to realize my beautiful dream of the last few years, namely to plead this case in all its amplitude, before a tribunal of soldiers. That was my aspiration and that will explain to you my emotion and sorrow, as well as my joy today. I will not revert to that, but I wish to thank all friends or foes or indifferent people who have honored me with these signs of sympathy, of which I am deeply sensible and I thank you, M. le president and members of the court martial and also I thank all the eminent men who have expressed their sympathy, though I have not the honor of knowing them, except in the course of these long struggles in which we have met and in the progress of which the faces of our adversaries end by smiling a little, like the faces of friends or at least like those of old acquaintances.

"I thank you, friends and colleagues, even the humblest correspondents, who have done me the honor to write to me without giving their address, because their marks of sympathy, those coming from the humblest abodes, were also the most sincere and the most touching.

"I resume my place in court rather to hear than to speak. If I am less active I shall bring no less conscientiousness nor less good humor into my work. It is a difficult task we are all performing. You who are the arbitrators and who will render justice, we the auxiliaries. But all of this will help us on, for we shall have a sense of duty done.

"Let us now continue the proceedings in which we have yet to pass through many vicissitudes. Thanks to the fullness of these investigations, we see emerge from them perfect truth and complete justice making for peace."

In conclusion M. Labori remarked that they now had the right to hope and declared that protests and recriminations after the success of the work of justice must be regarded as inadmissible and that it must be known that "error has ever a larger share in human affairs than treachery." (Applause.) The eminent lawyer, whose face showed emotion and fatigue, seated himself amid prolonged handclapping.

M. Grenier, former prefect of Belfort, was the first witness called. He said he considered Esterhazy to be an irreproachable personage. Esterhazy, he continued, was the orderly officer of the witness father, who always showed his fidelity and devotion. Nevertheless, Esterhazy was a disappointed man. He was always complaining of deception, fumbling at fate and living in great style without means to uphold it. He squandered successive legacies.

Then M. Labori asked the next witness, Lieut Col. Rollin, if he assumed the responsibility for the report of November 30, 1897, which was attributed to a military attache.

The government commissary, Major Carriere, protested against this question, saying that it referred to affairs of state and should not be answered except behind closed doors.

M. Labori pointed out that he had not named anybody and Lieut. Col. Rollin replied that he had no knowledge regarding the translation of the document in question.

At this M. Labori called the attention of witness to the insidious nature of his reply and asked him how the document came into the possession of General Mercier.

General Mercier thought the witness was not justified in answering. But in relying to further queries, Mercier declared the full responsibility for the translations submitted to the court.

Thereupon M. Labori pointed out that when the document was produced General Mercier was no longer minister of war and what right then had he to have in his possession a document which was a state secret?

General Mercier did not reply.

Counsel then asked what right had General Mercier to retain possession of all the documents in the secret dossier?

The silence of General Mercier was unbroken.

M Labori: "I am asking for the official responsibility and I make note of the fact that it is refused. I will reserve the right to take all the measures which I think proper. (Sensation.)

Counsel added that he would, later, ask Col. Jouaust to recall General Mercier, and would put numerous questions to him, to which, however, counsel added, he would foresee the general would refuse to reply. (Prolonged sensation.)

Dreyfus made a statement regarding a passage of Rollin's evidence referring to the searches made in his (Dreyfus') residence in 1894. "Everything," said the prisoner, "was seized without exception."

Colonel Jouaust—"Some of the pages were missing from your notes taken at the lectures given by the military college. That has been the subject of remark."

Dreyfus—"No, my colonel, not in 1894." (Sensation.)

Ferret, a former secretary of the war office who is alleged to have caught Dreyfus prying into the work of some of his fellow officers during their absence, testified that towards the end of 1893, on returning from his lunch, at an hour the officers were usually out, he found Dreyfus in the fourth bureau standing with a stranger, a civilian, at a table consulting a document which seemed to the witness to be connected with the transport of troops.

M. Demange—"Why did you not give this evidence in 1894?"

Witness said he regretted he had overlooked it. Besides he added it was not his business to suspect his chiefs.

M. Demange—"The court will form its own opinions of this five years' silence."

M. Labori asked the witness when it was that he first mentioned these facts.

Ferret—"I do not remember." (Murmurs.)

M. Labori—"Try. It would be interesting to have an explanation."

Ferret—"It was about a year ago."

The prisoner protested against such statments which he said were nothing but "vile insinuations" collected by a former minister of war. (Great sensation.)

Lieut. Colonel Bertin, who was chief

(Continued to Page 5.)

GRAND FAIR 4 Days SEPT. 27-30. Agricultural Park READING and WAKEFIELD. MIDDLESEX EAST AGRICULTURAL ASS'N.

WE DO NOT EXPECT
a rushing business for the next month, but you can never have a better time to look over our finely selected stock of goods and we can take better care of you now than when the busy season commences. Call at 23 Palmer street.
German & Sullivan, Fashionable Tailors.

J. F. O'DONNELL,
UNDERTAKER.

Savings Deposits
SATURDAY, SEPT. 2nd or Before.
Draw Interest from Sept. 1st.
4% COMPOUNDED SEMI-ANNUALLY.
TRADERS' NATIONAL BANK
Savings Department.
C. J. GLIDDEN, President. F. E. HILLS, Cashier.
HOURS 8 to 1 Daily. Saturdays 8 to 1 7 to 9

FOUND—An English setter dog, on Lakeview ave., Monday night. Owner can have by calling at 95 West Third street, proving ownership and paying expenses

REPORTS DOCTORED

Otis Exaggerates the American Victories

Filipinos are Still Putting up a Stubborn Resistance—Army of Several Thousand Rebels Assembled in the Province of Cavite.

By Associated Press to The Sun.

MANILA, Aug. 19, via Hong Kong, Aug. 22.—The Filipino rebels appear to retain much more of a fighting spirit than might be expected after their recent San Fernando experiences and General Lawton's drubbings in the south. After giving up San Fernando with a feeble struggle, they entrenched themselves at Angeles, working for several days and impressing non-combatants into the work, thus saving the armed men for the fighting. They engaged Lieutenant Colonel Smith's regiment and the artillery warmly for four hours, making one of the most stubborn resistances of the campaign. But the Americans are indebted to the usual poor marksmanship of the Filipinos as well as to their own strategy for their small losses.

In the province of Cavite, where it was supposed the rebels had been scattered and demoralized beyond recuperation, they have assembled an army of several thousand men, distributed among the important towns from the lake to the bay.

After the San Fernando engagement the rebels attempted to dissuade the Americans from a further advance northward by menacing the railroad communication. Several hundred of Gen. Pio del Pilar's men crossed the Rio Grande, between the American outpost towns and threatened Baliuag, Quinga and other places with small American garrisons, while during Sunday and Monday nights smaller bands tried to tear up the railroad tracks at several points between Bigan and Malolos. Reinforcements of American troops, however, were sent along the railroad from Manila to San Fernando, while the forces at Baliuag and Quinga sallied out against Gen. Pio del Pilar's men and the rebels were easily driven away.

In brushes between these Filipinos and the Americans during three days, the Americans lost several men, while the Filipinos lost many of their number. Of these operations, the Associated Press correspondent was permitted to send only an inadequate dispatch, dictated verbatim by Gen. Otis. The censor writes stereotyped phrases and adjectives into the dispatches, tending to magnify the American operations and to minimize the opposition. General Otis says that newspapers are not public institutions, but private enterprises and the correspondents are only here on sufferance.

All reports from the rebel territory agree that the scarcity of food is increasing and that the rebel commanders refuse to obey Aguinaldo's orders in regard to closing the ports held by the rebels against American ships and they say that any ship bringing stores will be welcomed. Several ships from Manila are now at such ports. Hundreds of people come into Manila daily and return to the rebel lines with food and other commodities. The guards stationed along one road reported that 5,000 persons passed through the lines in three days and that 45 tons of rice were carried out in small parcels on the same road in ten days. Much of this undoubtedly goes to aid the rebels, but the authorities permit this traffic from motives of charity towards the women and children who are undoubtedly suffering. General MacArthur is establishing municipal governments in the villages north of Manila.

The mayor of Baliuag, the first town where General Lawton established the same rule, who was supposed to be one of the most friendly and trustworthy of the natives, has been placed in jail charged with arranging with the rebels for an attack on the town.

The American troops have been withdrawn from all that part of the country which was half cleared of rebels in the expedition of the Americans in June last.

Putnam & Son

Every Day

Lots of light weight goods are being hurried out, little prices helping to clear the tables.

$3.98 gives you choice today from a collection of Men's All-wool Suits. Cassimeres and Cheviots, well made or they wouldn't have been in our stock. Real value $6.00 and $7.00.

$4.95 and pick from a large lot of Excellent Suits that have sold for $7.00 and $8.00. With these lighter colors are forty suits of medium weight, pure worsted Cheviots, in dark colors. $8.00 would be a fair price.

50 Doz. Men's fine gauge, fast black Half Hose, just closed from the maker for much less than value. Regularly sold for 10c. These to go for
7c. a Pair, 4 Pairs for 25c.

30 Doz. Men's genuine lisle thread Half Hose, fast colors, tans and blacks, high spliced heels, regular price 20c., for
12 1-2c. Pair.

PUTNAM & SON,
166 Central Street.

THE SUN EXTRA

A WOMAN KILLED

She Was Struck by a Freight Train

WHILE CROSSING THE RAILROAD TRACKS

Her Left Leg Was Cut Off

SHE LIVED ONLY ONE HOUR

The Victim Was 77 Years of Age

By Associated Press to The Sun.

BLACKSTONE, Mass., Aug. 22.—Mrs. Henry Hogan of this town who was killed by a freight train at the station here this forenoon was crossing the track when the engine struck her and several wheels passed over her body. Her left leg was cut off below the knee and the right leg and right arm were badly crushed. She was alive when assistance reached her and she was taken into the station where she died about an hour after the accident. She was 77 years of age and had been a resident of this place 41 years. She leaves a sister, Mrs. James Gothan of Fall River.

VERDICT STANDS

In Crane vs. Riley Breach of Promise Suit

DECISION GIVEN OUT THIS MORNING

Another Big Virdict for the Hogans

Messrs. Hogan this morning received a notice of the court's decision that the motion for a new trial in the Crane vs. Riley breach of promise case, was overruled.

PATIENTS IMPROVING.

Felix Marchand, the barber who was overcome by gas Sunday has shown a slight improvement. He regains consciousness now and then.

The doctors at the hospital have found a decided improvement in Owen Farley, the man who had his scalp taken off at Faulkner's mill yesterday.

CONVICTS ALARMED

FIRE INSIDE ENCLOSURE OF KINGS COUNTY PENITENTIARY.

By Associated Press to The Sun.

NEW YORK, Aug. 22—A fire in a small wooden building inside the enclosure of the Kings County punitentiary, Brooklyn, caused great alarm among the convicts. They were confined to their cells however, and the fire was extinguished without damage to the prisoner buildings. Several hundred police reserves were sent from the Brooklyn station to the penitentiary, when the alarm was sounded.

A SEVERE STORM.

By Associated Press to The Sun.

NEWPORT, R. I., Aug. 22—A very severe but short thunder storm passed over the island about 1.30 this morning. One house in Newport and two in Middletown were struck and somewhat damaged by lightning and one small barn in Middletown was burned. No one was hurt.

SIX LOWELL DRUNKS.

There were six Lowell drunks disposed of yesterday in the Lawrence police court. John Cuff and John Lynch, third offense, four months each; Michael Golden, Annie Durham, and Patrick O'Keafe, $ each; and David Mahoney $1. Golden was also fined $5 for disturbance.

SPEAKER REED'S RESIGNATION.

By Associated Press to The Sun.

AUGUSTA, Me., Aug. 22.—The resignation of Hon. Thomas B. Reed as congressman in the first Maine district was received by Governor Powers today.

MESSRS. QUA AND GILLOW

Supt. Gillow and City Solicitor Qua had a seance at city hall yesterday, the points at issue being which was waiting on the other. The solicitor refused to go to Gillow's office to see about a contract for heating Huntington hall. A morning paper quoted him as saying he had enough on his hands without running around the departments to see what was needed. Supt. Gillow went to Mr. Qua's office for an explanaton and it was there ascertained that the solicitor had positively said nothing for publication. A reporter made the row, which, however, was settled after a number of statements were fully explained.

THE SUN LATEST!

5 O'CLOCK

MAY MUTINY

The 24th Infantry Refuse to Embark in Unworthy Vessel.

GEN. SHAFTER AGAIN

Shows His Brutality by Crowding Men on Transport

The Good Vessels Reserved for the Horses and Mules and 750 Men Ordered to Embark on Ship Whose Limit is 350—Protest sent to Secy. Root

By Associated Press to The Sun.

SEATTLE, Wash., Aug. 22.—The officers and men of the Third cavalry, now assembled here en route to Manila, are very indignant from Colonel Wessels down, at the order issued by General Shafter, commanding the departments of California and the Columbia, directing them to embark on the transport St. Paul which arrived yesterday from San Francisco.

Briefly they claim that the ship is unfit for the voyage through northern latitudes via Yokohama and more than that, that she has room for no more than 350 men, while she is directed by General Shafter to carry 750 officers and men and their baggage.

The feeling among the officers and men of the Third developed today after an official visit of inspection of the transport by Colonel Wessels, Major Stever, Surgeon Ewing, George Hunter, and other notable men in the command.

They immediately notified Quartermaster Robinson in charge of transports here that the measurement of the ship showed that she had accommodation for not more than 400 men, and that she was utterly unfit to carry the regiment to Manila.

They also represented that she was not adapted to such a voyage, being better prepared, they said, for river navigation. A formal protest was therefore drawn up and presented to the quartermaster who referred it to the office of the secretary of war.

The regiment which is to reinforce Otis in the Philippines, was to have sailed today, the transport's departure being postponed by the vigorous protest of the officers and men of the regiment who are now asking that another transport be sent here for them.

They allege also that this is founded on fact: That three large and fit ships, the Athenian, Victoria and Gaelic, all better than the St. Paul, were provided to carry the 1100 horses and mules of the command to the Philippines while they say a small and unfit vessel is assigned to them.

An official report made by Superintendent Chicott of the United States transports is that the ship has less than 100 cubic feet of air space to the man, on the basis of 700 men which is less than the amount required by the United States regulations and far less than would be required for the detachment of 750 men.

NINE SOLDIERS DROWNED.

By Associated Press to The Sun.

MANILA, Aug. 21.—While a reconnoitring party of the 24th Infantry, under Capt. Crane, was crossing the Malinguin river on a raft today, the hawser broke. The current very swift at that point, caused the raft to capsize, drowning nine enlisted men.

The United States transport Tartar from San Francisco, July 21, with Gen. Joe Wheeler and his daughter, Troop F, 19th Infantry, and more than $1,300,000 in coin, has arrived.

General Wheeler who is well, landed and reported at headquarters.

ALL ABOARD FOR HAMPTON.

If Wednesday is a pleasant day, it is expected that a large crowd will take in the excursion to Hampton beach. Everybody is talking about it and if you want to enjoy the fun, just "be on deck" at the Middlesex street station at 9 o'clock. Round trip, $1.10. Don't miss it.

FRALMA CLUB

NEW LADIES' BICYCLE CLUB TO BE ORGANIZED.

A new ladies bicycle club will be formed at Mrs. Kenneson's on the boulevard, on Friday evening, if pleasant, if not some evening yet to be announced the latter part of next week. Fifteen well known young ladies are interested in the movement and have gone so far as to name the club and choose the officers. The organization is to be known as the Fralma club. Miss Ina Pindar is to be captain, and Miss Grace Mylott, first lieutenant.

Eye-sight by Absorption. Dr. Taylor.

PLEADED GUILTY

John F. Murphy Changed His Plea in Court

AND HE WAS FINED $50

Other Liquor Cases Still Further Continued

SEVERAL YOUNG BURGLARS ARRESTED

For Breaking and Entering on Middlesex Street

There were eight drunks in the police court, Judge Hadley presiding, this morning. Besides there were three cases of illegal keeping of liquor, one for breaking glass and one for evading car fare.

John Mulcahey and Thomas Gill, first offenders, were fined each $5.

Frank W. Merrill, who was formerly employed as bartender in the Lowell Inn, was charged with drunkenness, and he pleaded guilty. He was arrested on Merrimack street last night about 7 o'clock by Lieut. Brosnan. Merrill was under the influence of liquor and insulted a woman in the street. He was let off with a fine of $6.

The other drunks each taxed $6 were: Thomas Gill, Thomas McGrade, and Jeremiah Lynch.

Clarence E. Corbett was charged with drunkenness and evading car fare. He pleaded guilty of drunkenness but not guilty of the latter charge. The court found otherwise, however, and Corbett was fined $5 for drunkenness and $10 for evading car fare.

Philip Bissonette, Geo. F. Dale and John H. Gordon were charged with breaking and entering a fruit and candy store on Middlesex street and committing larceny from therein. All three pleaded not guilty. The government was not prepared for trial and a continuance was asked for. It was granted by the court and the defendants were held in $500 each for trial Friday.

Nellie Roberge was charged with breaking glass in one of J. F. Delude's houses in Shanahan's court off Cross street. The defendant pleaded not guilty and was defended by D. J. Donahue, Esq.

Mrs. Hannah Bagley, an elderly woman, claimed that the defendant threw a dust pan through one of the windows of her house in Shanahan's court, smashing four panes of glass and Mrs. Bagley only narrowly escaped being struck by the shattered glass. Mrs. Bagley and the defendant have frequently engaged in hot arguments which culminated Sunday afternoon, when the defendant smashed the glass. Mrs. Bagley denied that she did any thing to provoke the defendant Sunday.

The defendant, on the other hand, claimed that Mrs. Bagley struck her first Sunday afternoon. She said Mrs. Bagley struck her with the pan on the fingers and she threw it back. She admitted she smashed the glass.

The court found the defendant guilty as imposed a fine of $2.

MR. MURPHY PLEADED GUILTY.

The case of John F. Murphy for illegally keeping liquor was next called. D. J. Donahue, Esq., appeared for admitted his guilt. Lawyer Donahue said he was technically liable because the cider contained more than 2 per cent. of liquor. He said Mr. Murphy didn't know it, however, when he sold it.

The court without hearing the evidence imposed a fine of $50 which was paid by Mr. Murphy.

The continued case of Lucas C. Coop and Daniel Wood charged with illegally keeping liquor, was put over till tomorow for trial.

POLICE MATTERS.

Inspectors Laflamme and Allen and Officer Peter Cawley yesterday afternoon arrested Philip Bissonette of South street, 20 years of age, George F. Dale, Appleton street, 22 years old, John H. Gordon, South street, 17 years old, for alleged breaking and entering a fruit and candy store on Middlesex street.

Clarence E. Corbett, a painter, was arrested yesterday by Special Officer George Goss of the Boston and Maine road on charges of drunkenness and evading car fare.

Peter Hope, 32 years of age, and a resident of Suncook was arrested in First street yesterday afternoon by Officer Libby. With a companion he was causing a disturbance on First street. The companion got away but Hope was arrested and at the police station was booked for drunkenness.

Excursion to Hampton beach Wednesday. Round trip, $1.40. Special train from Middlesex street station at 9 a. m.

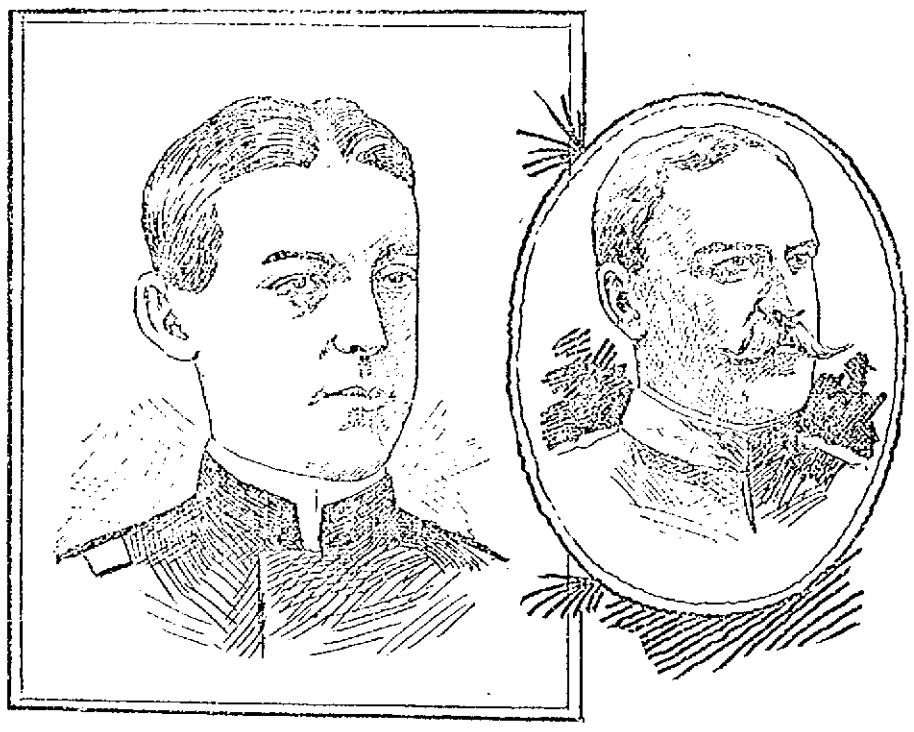

CAPT. THOMAS TALBOT—LIEUT. COL. WILLIAM P. DUVALL, of the 24th Regiment.

Tonight

Just before retiring, if your liver is sluggish, out of time and you feel dull, bilious, constipated, take a dose of

Hood's Pills

And you'll be all right in the morning.

Beecham's pills for constipation 10¢ and 25¢. Get the book at your druggist's and go by it.

Annual sales more than 6,000,000 boxes.

SEATS COLLAPSED

Letting 100 Persons Down in a Tent

BAD ACCIDENT AT SPENCER

Three Persons Quite Seriously Injured

By Associated Press to The Sun.

SPENCER, Aug. 22.—Three persons were injured last night in a collapse of eight rows of seats under canvas of J. C. Rockwell's People's Theatre company. One hundred persons were in the mix-up.

The injured are: Ernest Butler, 13 years old, compound fracture of the left ankle, badly bruised; Thomas Ladeux, sprained ankles and bodily injuries; James Darmody, severe cut beneath the chin and face bruised.

JOHNSON'S ANODYNE LINIMENT

Cures Every Form of Inflammation; INTERNAL as much as EXTERNAL. Originated by an old Family Physician in 1810. Heals promptly. It is the best remedy for use. Diarrhœa and Dysentery, Children love it. Every Mother should have it in the house for colic, cramp, cholera morbus and summer complaints. Pain in the stomach, bowels or kidneys. For bites, burns, scalds, sun burn, sprains or strains, it is the sovereign remedy. All who use it are amazed at its marvelous power and do not fail to prize it forever after.

For more than forty years I have used Johnson's Anodyne Liniment in my family. I regard it one of the best and safest family medicines. To it we owe Universal and external in all cases. O. H. INGALLS, Dea. 23 Regt. Cb., Bangor, Me.

CROUP. My children are subject to croup. All that is necessary is to give them a dose, bathe the chest and throat with your Liniment, tuck them in bed, and the croup disappears as if by magic. E. A. PETTEGROW, Rockport, Texas.

Our Book on INFLAMMATION Mailed free; tells doctor's treatment and directions on every bottle. For Man and Beast—25c. Pain killers, Sprains, etc., Sizes 10c, 25c, 50c, $1.00. I. S. JOHNSON & CO., 22 Custom House St., Boston, Mass.

"Best Liver Pill Made."

Parsons' Pills

Positively cure Biliousness and Sick Headache, Dyspepsia and Sour Stomach. They expel impurities from the blood. Delicate women find relief from Dyspepsia. Price 25cts., five 21.00. Pamphlet free. I. S. JOHNSON & CO., 22 Custom House St., Boston.

The Best Possible Shoe at the Price

That's Just What We Are Giving Our Patrons.

LADIES'.

Where Else Can You Buy for 69c Ladies' Kid and Russet Oxford worth $1?

Where Else Can You Buy for $1.49 Ladies' Kid and Russet Oxford worth $2 and $2.50?

Where Else Can You Buy for $1.49 Ladies' Bicycle Boots worth $2, $2.50 and $3?

Where Else Can You Buy for $1.97 Ladies' Kid, Button and Polish worth $2.50 and $3?

Where Else Can You Buy for 69c Misses' Russet and Polish worth $1?

MEN'S.

Where Else Can You Buy for $2.00 Men's Russet Calf and Vici worth $2.50?

Where Else Can You Buy for $2.50 Men's Hand Sewed Willow Calf worth $3 and $3.50?

Where Else Can You Buy for $2.50 Men's Hand Sewed Vici worth $3 and $4?

BOYS'.

Where Else Can You Buy for $1.00 Boys' Summer Russets worth $1.25 and $1.49?

Where Else Can You Buy for $2.00 Boys' Russet Calf worth $2.50 and $3?

Where Else Can You Buy for 75c Youths' Russets worth $1 and $1.25?

NOT ANOTHER STORE WILL MATCH THESE PRICES.

J. L. CHALIFOUX.

Central and Middle Sts.

NOW FOR

A LONG PULL, A STRONG PULL

All Together and We'll

Make This Week a Hummer.

We will make this week a memorable one and of extraordinary interest to shrewd and wide awake BARGAIN seekers. This month will far exceed any August's business in our 25 years clothing selling in Lowell. No such Cut Price Sale was ever attempted or known in this city. Bear in mind that trash and soap bubble stuff finds no lodgement in any of our departments.

MEN'S SUITS.

$ 6.00 Suits for	$ 3.98
$ 8.00 Suits for	4.47
$ 9.00 Suits for	5.95
$10.00 Suits for	6.95
$12.00 Suits for	7.95
$15.00 Suits for	8.95
$20.00 Suits for	10.95
$25.00 Suits for	15.00

BOYS' SUITS.

$1.25 Suits for	59c
$1.75 Suits for	98c
4, 5, 6 years old size Suits which were $3, $4 and $4.50, now	98c
$2.00 Suits for	$1.68
$4.00 Suits for	2.38
$5.00 Suits for	2.88
40c all wool Knee Pants for	19c
50c Knee Pants for	25c
75c to $1.25 Wash Suits now	48c

Lowell One-Price Clothing Company.

72-86 MERRIMACK STREET.

LOW PRICES

DID IT.

The talk of the town. When you get Manufacturer's Shoes at cost prices, it means a saving of DOLLARS to you. Now is the time to buy and save.

SUNLICHT Shoe Store

100 CENTRAL ST.

High Grade Repairing.

W. S. GRADY

Weavers' Eyes,
Children's Eyes,
Bookkeepers' Eyes,
Housekeepers' Eyes,
All Need My Attention.

OPTICIAN ROGERS,

138 Merrimack St.

Chichester's English Diamond Brand. PENNYROYAL PILLS. Original and Only Genuine. SAFE, always reliable. Ladies ask Druggist for Chichester's English Diamond Brand in Red and Gold metallic boxes, sealed with Blue Ribbon. Take no other. Refuse dangerous substitutions and imitations. At Druggists, or send 4c. in stamps for particulars, testimonials and "Relief for Ladies," in letter, by return Mail. 10,000 Testimonials. Name Paper. Chichester Chemical Co. Madison Ave. Sold by all Local Druggists. PHILADA., PA. Sold by Geo. C. Goodwin & Co., Boston, Mass. General Agents.

DAILY BARGAINS.

$100

UPRIGHT PIANO.

Seven and one-third octaves. Used but little. Condition fine.

GEORGE A. GA

10 PRESCOTT ST.

"GLORIA"

IS NOT A MEDICINE.

As we understand Nature's laws,
Nothing can happen without a cause.
If you are slow, almost a dance,
Then begin to drink GLORIA at once.
Does this seem funny, it may to you,
But little things change our lives all through.
Drink the GLORIA, it quickens the brain,
And brings back wandering thoughts again.
Then normal, not abnormal rule,
You've no occasion to feel like a fool.
If GLORIA gives vigor and life to man
Hasn't it done about all it can.

5 Cents a Glass.

S. Bartlett, Agt., 160 Middlesex St.

JOHN W. McEVOY, 137 Central St. Opposite American House. COUNSELLOR-AT-LAW.

LOTHROP & CUNNINGHAM, 181 Merrimack Street. PHOTOGRAPHERS

W. A. LEW. 49 John Street. CLOTHING CLEANSED, DYED AND PRESSED.

J. M. KINGSBURY, No. 271 Bridge St. MEATS AND PROVISIONS

Our Special, Easy Payment Scholarships, Limited to 40.

Guarantee the best Business and Shorthand instruction that money can buy. Call on or write to C. E. Williams, Mgr.

N. E. BUSINESS UNIVERSITY, Runels Building, Merrimack St., Lowell, Mass.

LAKEVIEW PARK.

FAMILY DAY RESORT

Bowling, Dancing, Boating, Fishing, Carousel, Swings.

A Rare Collection of Birds, Beasts and Reptiles at the

MOUNTAIN ROCK ZOO

Unsurpassed Accommodations for Private Diners in the Pavilion, conducted by the D. L. Page Co.

THE LAKEVIEW THEATRE

JAMES GILBERT, Manager for Grant & Flynn.

WEEK OF AUG. 21.

RAYMON MOORE,

America's greatest tenor and his company of vaudeville stars.

THE BIOSCOPE,

Presenting a series of grand Moving Pictures, reproducing persons, places and incidents from life.

Orchestra (Reserved) ..... 50 cents
Parquet ..... 10 cents
Balcony ..... 5 cents

Championship Cake Walk in Dancing Pavilion, Tuesday evening, Aug 22.

FARE 5 CENTS.

Star Theatre, 302-304 Middlesex Street. FRANK KNIGHT, Proprietor.—This Week.

Miss Mary Collins, Vocalist.
Miss Hattie Raymond, Dime'g Soubrette
Miss Mae Melville, Soubrette.
Miss Julia McGlinchey, Soubrette.
Felix Martin, Singing Comedian.
James Daly, Tenor, by request.

Admission 5c. Reserved Seats 5c extra.

GOING AWAY?

Hope you'll have a good time and we know you will, if you . . . . .

Take One of Our

CAMERAS!

We carry a full line of

Eastman's Kodaks,

and all kinds of supplies. Also all the leading makes of Cameras.

ONE OF OUR

Hammocks

will make things easy for you. Prices from

75c to $6.00.

The Thompson Hardware Co.

SOLE AGENTS.

STOP

When you reach our store and see the line of $13.00 Dinner Sets this week. We're offering you your choice for $9.98.

O'Brien Bros.

Tea Dealers,

FISKE BUILDING.

227 Central Street. Tel. Con.

CLOSING OUT SALE OF BUILDING LOTS. AT HALF PRICE,

Over New Moody Street Bridge On the EMERY LAND

Several new modern houses to be sold at a sacrifice. EASY TERMS.

A. J. RYAN, Agent.

3 HILDRETH BUILDING.

Grand Closing Out Sale

Of Summer Millinery.

Everything must go this month for just what it brings. We want the money and room, you want the goods. Come and get them.

HEAD & SHAW. "THE MILLINERS," 169 MERRIMACK ST.

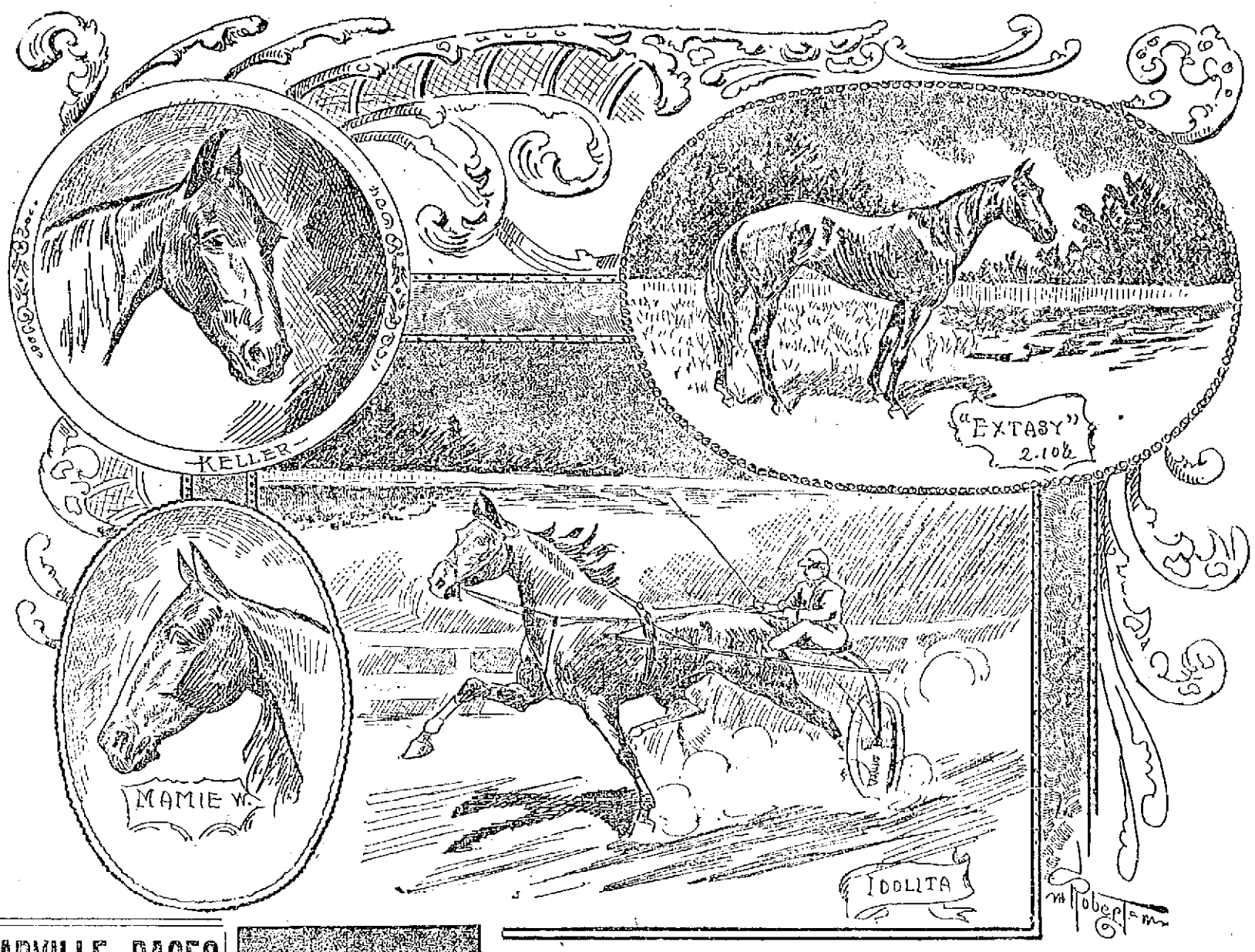

STARTERS IN THE GREAT $10,000 FUTURITY FOR 3 YEAR OLD COLTS AT READVILLE YESTERDAY.

READVILLE RACES

The N. E. Futurity Taken by Idolita

SOME FAST HEATS RUN OFF

Idolita the Queen of the Track

By Associated Press to The Sun.

READVILLE, Aug. 23.—Good weather, a fast track, a large attendance and grand racing marked the opening day of the grand circuit yesterday at Readville. It does not happen often that horses lift veteran race goers onto their seats but that happened yesterday at the finish of some of the heats.

The New England Futurity was the main attraction but it did not come quite up to expectations in regard to entries. The stake was $10,000 and but six horses started. Idolita won in straight heats in the fast time of 2.16 3-4 for the first heat, 2.15 1-4 for the second and 2.15 1-2 for the third, bettering her former record of 2.21 1-4 in each heat. Mamie W. got second money and Extasy third.

The first heat of the New England Futurity was a gift to Idolita. Carbine had the pole and on the first score down the horses were sent off. Before the quarters was reached, Idolita went out in front and was never headed, winning the heat in 2.16 3-4. Extasy pulled up on Keller coming down the stretch and beat her out almost at the wire for second place.

In the second heat the horses got off together and were well bunched going around the back stretch. After passing the half, Keller who was in second place, broke and was distanced and finished covered with blood. Idolita won as she pleased with Mamie W. a good second. The time for the mile was 2.15 1-4.

The third was easily won by Idolita who did not have to exert herself at any stage of the race. X L's brother, who was in second place broke at the three quarters and Mamie W. beat her out.

A bargain every day when you get Big Master Soap.

CASTORIA.
Bears the Signature of The Kind You Have Always Bought.
Chas. H. Fletcher.

FOR JACK O'BRIEN

Victory in Contest With Jack Downey

IN THE GAMEST OF ALL FIGHTS

The Knockout Given in the 19th. Round

By Associated Press to The Sun.

NEW YORK, Aug. 22.—Six thousand persons attended the boxing bouts at the Coney Island Sporting club last night, and two rattling good bouts were put on.

Jack O'Brien of Manhattan and Jack Downey of Brooklyn were the principals in the main contest which lasted nearly 19 rounds.

O'Brien whipped Downey in the 19th after a fierce struggle in which O'Brien did all the heavy work. O'Brien received a terrible blow in the right eye in the seventh round and this almost made that optic useless during the remainder of the bout. Downey was stubborn and frequently violated the rules by hugging and clinching, but Referee George Edwards allowed him to go on until Downey was punched into submission.

The opening bout was of 12 rounds duration and there was more hard fighting crowded into those dozen rounds than is frequently seen in a battle of twice the distance.

Elwood McCloskey of Philadelphia was substituted for Fred Burge of Mt. Vernon, who was unable to appear, owing to the death of his mother. His opponent was Tom Moran of Brooklyn. They met at 126 pounds. McCloskey was very aggressive and at close quarters always had the better of the local boxer. A hard right swing from Moran on the jaw weakened McCloskey very much in the 10th, but he fought on gamely. The last two rounds were fiercely contested. Referee Edwards decided in Moran's favor. Downey and O'Brien received ovations as they entered the ring for the main bout of 25 rounds at 133 pounds. O'Brien was the favorite at 2 to 1, and some Downey money was bet at even terms that Downey would stay the limit. They agreed to box stright Queensberry rules.

HOSTETTER'S CELEBRATED STOMACH BITTERS

WEEK NERVES come from a weak stomach. Strong nerves and a vigorous stomach follow the use of Hostetter's Stomach Bitters. It cures dyspepsia, liver and kidney troubles. See that a Private Revenue Stamp covers the neck of the Bottle.

A SICK CHILD

Can be made healthy, happy and rosy by giving it True's Elixir. Worms cause ill health in thousands of children and their presence is not suspected. True's Elixir expels worms and cures all the complaints common in children, Feverishness, Costiveness, Indigestion, Sour Stomach, etc. Made of pure, harmless, vegetable ingredients.

TRUE'S ELIXIR CURES

It has been a standard household remedy for 47 years. Restores health to adults, acts immediately on the blood, cures diseases of the mucous lining of the bowels and stomach, gives tone and vigor. Price 50 cents. Ask your druggist for it. Write for book "Children and their Diseases"—free.

DR. J. F. TRUE & CO., AUBURN, MAINE.

PERSONAL.

Master Charles B. Thompson of 3 Batchelder Place will spend a week with his aunt, Mrs. Leonard of Haverhill, at Salisbury beach.

Mr. and Mrs. H. W. Derby and the Misses Lizzie and Emily Lombard have gone to their cottage at Salisbury beach for a two weeks' stay.

William H. Smiley, who kept a drug store on Broadway for many years and was established at Haverhill subsequently is now with F. H. Marth & Co., in Wyman's Exchange.

Mr. Gene Geoffroy and Mr. Nelson E. Huntley, the clever card writer for the Merrimack Clothing company, are off duty for two weeks, their vacations being the reason.

Miss Sadie A. Kelly, stenographer for O'Sullivan Brothers' Rubber Heel department, and her sister Miss Josephine, will enjoy the sea breezes at Naugus Head for the next two weeks.

Miss Julia A. Bixby is the guest of Mrs. G. S. Saunders at Litchfield, N. H.

Mr. and Mrs. Fred Choate of the Railroad News company are visiting at Portland, Me.

Miss Lottie Pearson is spending a vacation at Mrs. J. W. Brierley's, Middlesex Village.

Mr. and Mrs. George S. Fox have gone to Amsterdam, N. Y., to visit the former's parents.

Miss Kate Watson is spending a two weeks' vacation among the beautiful hills of New Hampshire.

Miss Alice O'Brien, teacher in the Butler school has returned from a trip to points of interest in Canada.

Miss Mabel Norton of Ames street has returned home after an extended vacation.

Secretary Courtney of the pauper department and Mrs. Courtney are spending their vacation in Montreal.

Misses Etta and Lizzie Boyle are spending two weeks' vacation at Nantasket beach.

Miss Katharine Mellen and Miss Mamie Kennedy of Warren street are at Lynn beach.

Miss Ella M. Burke the fashionable milliner, is spending her vacation at Juniper Point.

Mr. M. E. McIntee and P. H. Martin of Lynn were recent guests of Miss Katie Reynolds and Mrs. Otto Boulinger of Lowell. They also visited Mr. and Mrs. Crowell of Lawrence, accompanied by Mrs. Nellie Ford.

William Flanagan, the well known checker at the Boston and Maine freight house will spend the next four weeks at Salisbury, Black Rocks and Lynn beaches.

Mr. T. F. Harrington and his sister Winnie have returned from New York and will be at Old Orchard for the next two weeks.

Mrs. A. F. Berry is spending a few weeks' vacation among the hills of Vermont.

Miss Flow Rilla A. Mead of 22 Stackpole street is enjoying a two weeks' vacation at Milford, N. H.

Miss Nellie Hicks will spend the next two weeks in Providence, R. I.

Miss Anna May Gould has returned from a three weeks' trip spent at Old Orchard, Portland and vicinity.

Mrs. Robt. A. Smith of Hampshire street is spending her vacation in Bondsville, Mass.

Miss Emma A. Bowen of Ludlam street has gone to Montpelier for a month's vacation.

James Conroy, formerly with the Blue Tag Clothing Comany is now at Moore's mill, North Chelmsford.

Miss Maggie Wexter and May Etta McDonald, together with Charles White and Fred Flaherty are guests of Mr. White's aunt in Dover, N. H.

Miss Blanche B. Jones has returned from a two weeks' vacation at the seashore and mountains.

Miss Bessie Finnegan of Middlesex street is staying at Echo Farm, South Nashua.

Miss Jennie Smith of Pleasant street and Miss Annie and Alice McGann of North street are at Plymouth for two weeks.

Miss Lilla Kelly of Cabot street has gone on a month's sojourn to Cape Cod and will visit other places of interest on the New England coast.

Mrs. A. W. Sherman is stopping at the "Homestead," New Ipswich, N. H.

W. H. Pearson, the druggist has gone to Crescent park for a short vacation.

John M. Kingsbury, is at the Leavitt hotel, Hampton beach.

Mrs. Almira A. Denton is spending her vacation at South Braintree, Mass.

Letter Carrier H. E. Gray will spend the next two weeks at Juniper Point, Salem, Mass.

Herbert B. White is at Baker's Island, Salem, Mass.

George Duffer has gone to Ocean Park, Me., for a week's stay.

Miss Mary J. Dodge is registered at the Central House, Juniper Point, Salem, Mass.

Herbert Ellis is stopping for a short vacation at Hollis, Mass.

Miss Eliza Cogger is rusticating at Pelham, N. H.

Editor D. A. Sullivan of the News is receiving congratulations on the arrival of a baby boy at his home in the Oaklands.

Mrs. Frank B. Dow and children are occupying a cottage at Salem Point.

Mr. Asa W. Flint of the city institution for savings is among the occupants of cottages at Salem Point.

Mr. W. F. Hills of the Traders' National bank, spent Sunday with his family at Marblehead Neck, where the latter have been for several weeks. family at Marblehead Neck where the latter have been for several weeks.

Among the vacationists at Salem Willows last week were the following: Mrs. G. W. Swett, George E. Dugdale, of Lowell, I. M. Hanson and family of North Billerica, Katherine Holland of Lowell and W. J. Clark of Tewksbury.

The Misses Flint of Lowell are registered at the Atlantic House, Salem Willows.

One of the most successful whist parties of the season at Salem Willows was held at the Ocean View last Wednesday evening. Ten tables of players participated. Mr. and Mrs. Worcester of Lowell won the first prize, while Mrs. D. R. Frye of Lowell and Mrs. W. N. Clark of Peabody secured second prizes. Mrs. Whipple and Mrs. Frye of Lowell managed the affair.

Misses Annie and Julia McKenna of Market street have gone to Nattamus, Salmon Lake, Rangeley, Me. From there they will go to York beach and then to the White Mountains and Lake Moosehead. They will be gone three weeks.

The Lawrence News contains the following relative to William M. Wood, formerly treasurer of the Washington mills, Lawrence and now treasurer of the woolen trust: "Frederick Ayer, the owner of the Washington mills, admired the pluck, enterprise and ability of the young man and no move at the mills was made without consulting Mr. Wood. Then Wood married Mr. Ayer's daughter, an estimable woman, became treasurer of the mills and is now the practical head of the consolidated woolen mills of the country."

SORE FEET

Caused by corns, bunions, callouses, quickly cured by using WAKEFIELD'S PIH BALSAM SALVE. Price, 25c.

Goodale's Drug Store, cor. Central and Jackson streets.

Mrs. J. N. Wright is at York beach.

J. Arthur Gage is at South Pole, Me.

Miss Marion Hovey and G. Hovey are at Wolfboro, N. H.

Miss Theresa Donoghue has returned from New York.

Mr. and Mrs. J. C. Burke and family are at Old Orchard beach.

Miss Viola Hamblett is visiting friends at Wolleston.

Miss Fannie H. Murphy is enjoying a vacation in Nova Scotia.

Mrs. Arvilla Reader and Miss Louise Reader are at Kittery, Me.

Henry L. Williams leaves this week for a two weeks' trip awheel.

Miss Lillian Swain is a guest of Mr. and Mrs. Fred . H. Wood at Foxboro.

Scott F. Taylor, an expert machinist of Franklin, N. H., has decided to locate in Lowell.

Mr. and Mrs. A. A. Sargent and James Sargent are at Deer Park, No. Woodstock, N. H.

Mrs. Cyrus W. Johnson and daughters, Misses Bessie and Mollie, are the guests of relatives in Wolfboro, N. H.

Mr. Bertram D. Harriman of the Glidden Building will spend next week at Silver Springs and Providence, R. I.

Charles S. Copeland of the electrotyping department of C. I. Hood's laboratory, has joined Mrs. Copeland at Morgan Centre, Vt.

Mr. Clarence McCoy of F. H. Butler & Co.'s, Middlesex street drug store, has resigned that position to accept a more lucrative one with the Taylor Drug company of Wakefield.

Miss Mary Mulcahy, sister of Wilfred Mulcahy, the popular night lunch man, is enjoying a vacation at Sterling. Before returning to Lowell, she will visit the White Mountains.

Chief Hosmer received last week copies of the appointments of Oliver M. Whipple as fireward, assistant and chief engineer of the Lowell fire department by the selectmen in 1895 and three previous years.

Miss Marion Keyes of Broadway will spend the next two weeks at the Nantucket House, Nantucket, Mass.

Miss Margaret Maguire of Gorham street will spend two weeks at Crescent beach.

Horace S. Bacon and A. S. Howard of this city are among the 120 successful applicants for admission to the bar. The examination was conducted by the state board of bar examiners July 1 and was considered unusually rigid, 85 failing to pass.

Mr. and Mrs. Arthur Staples, Blanch Staples, G. W. Lyons, Mr. and Mrs. Alvin Lyons, James Owen, Mr. and Mrs. Charles Goddard, Mr. and Mrs. Nichols, George W. Staples, William L. Sylvester, W. A. Wiggin and Mr. and Mrs. H. E. Grover are at Old Orchard beach.

Miss Alice Gertrude O'Donnell of Sheldon and Gates streets and the Misses Murphy of Walker street have returned from a very enjoyable sojourn at Old Orchard and other points of interest along the Maine seacoast.

Mrs. A. E. Rountree and her daughter Lilla of Pleasant street who have been at Salisbury beach for the past week are at home again.

Miss Annie Murphy of Cook, Taylor & Co.'s Central street store, has returned from an enjoyable vacation spent at Salisbury beach.

John Murray, Charles P. Smith, Frank Kerwin, Frank Burns, James Burns, Hugh F. Farley, P. Mooney and Ed. Shea who were with the Belvidere club at Salisbury, have returned home.

Miss Nano Gallagher, the well known contralto singer, started today on a trip to Worcester, Providence and Marlboro. Miss Gallagher will take part in a musicale in the latter city about the first of September.

Police Officer John Walsh and family of Pawtucketville are enjoying their vacation at Crescent beach.

Mr. and Mrs. Bernard Burns of High street have returned from their vacation.

The priests of the Oblate Order in this city went to the novitiate at Tewksbury Sunday afternoon to begin their annual retreat, which will continue during the present week.

William H. Connors, inspector in the health department, who has been at Old Orchard, has returned home.

J. Joseph O'Connor, Esq., has returned from Old Orchard.

Among the visitors at Crescent beach on Sunday were James S. McNabb, John Murphy and Dennis J. Murphy, Esq.

Mr. and Mrs. Thomas F. Maguire of Varney street have returned from a tour of the New England beaches.

Miss Jennie Desroches of Worcester is visiting friends on Appleton street.

Master Tommy Maguire of Varney street has returned from his vacation which was spent at Windsor, Vt. On his way home Tommy spent a week at Revere beach.

Mr. John McAdams of Appleton street has returned from a week's sojourn at Pembroke, N. H.

Edward Cawley expects to come back on the boat with his brother-in-law John Nolan, which will give him four days in Ireland. Mr. Cawley has never recovered from his last sickness and the death of his wife and daughter affect him still.

Private Raymond Eastman of Co. C expects to go to the Philippines with Colonel Rice's regiment.

Mr. and Mrs. J. B. Demers of South Lawrence are visiting in Cambridge at the home of Mr. and Mrs. L. D. Morse. With Mr. and Mrs. Napoleon Desmarais of this city they will visit places of interest around Boston.

Miss Lottie Pearson is spending a vacation at Mrs. J. W. Brierly's, Middlesex Village.

Mr. A. E. Rose of Lowell, Mass, is with his family, spending a few weeks at New Hotel Wiers. Mr. Rose has chartered the steam yacht Swallow one of the finest on the lake for five years and is daily enjoying trips about the lake.

Mrs. Charles H. Noyes and daughter Miss Lillian Noyes, are spending a few weeks with Mrs. Noyes' brother, Rev. Alfred Frye, in Milan, N. H.

Miss Mary Mouris of the Courier-Citizen and Miss Annie Smith of Pleasant street are spending their vacation at Salem.

Superintendent of Schools Whitcomb and Mrs. Whitcomb arrived home from their trip to the Pacific coast Saturday noon.

CYCLING NEWS

Dudley Marks and Tom Linton left Boston for New York Saturday. Linton will sail for France Wednesday and as soon as he arrives in Paris he will be matched to ride against Edward Taylor who according to the latest despatches has increased the hour's record to 25 miles, 106 yards behind motor pace.

Patrick Keegan of this city rode at the electric light meet held at Charles River Park track last Friday evening. During the afternoon while he was getting into trim, he made several unsuccessful attempts to follow Eddie McDuffie's motor tandem.

In the double century run from Boston last Sunday 24 riders finished riding 214 miles. Over 60 people finshed in the single century.

Tom Linton has sold his two French motor tandems one to Nat Butler and the other to Charles A. Church of Philadelphia, both of whom have their eyes on the larger middle distance prizes.

Emery Soule of this city was at the races at Charles river park last Saturday he having finished a century at 12 o'clock. After the races were over he started for the double century.

James F. Moran of Chelsea now holds the one, two and five mile amateur national championships. Earl Pabody of Chicago holds the quarter mile amateur and Ben Goodson of Australia, the one-third and half-mile amateur. In the professional ranks, Tom Butler is the holder of the one-third and one mile. The half mile and five mile are now held by Major Taylor and Watson Coleman respectively.

Bicycle enthusiasts got their fill of bicycle riding last week. It started at Waltham on Tuesday and continued the rest of the week at Charles River park, Cambridge.

Cramps, Colic, Colds. Croup, Coughs, Toothache.

DIARRHŒA, DYSENTERY, and all BOWEL COMPLAINTS.

A Sure, Safe, Quick Cure for those troubles is

Pain Killer.

(PERRY DAVIS'.)

Used Internally and Externally.

Two Sizes, 25c. and 50c. bottles.

A child fresh from its bath in clean dainty clothes is a suggestion of Ivory Soap. All dainty washable things may be restored to their original freshness without injury, by use of Ivory Soap.

A WORD OF WARNING.—There are many white soaps, each represented to be "just as good as the 'Ivory';" they ARE NOT, but like all counterfeits, lack the peculiar and remarkable qualities of the genuine. Ask for "Ivory" Soap and insist upon getting it.

COPYRIGHT 1899 BY THE PROCTER & GAMBLE CO. (CINCINNATI)

THREE DROWNED

Were Gold Seekers from Fall River

AN ACCOUNT OF THE TRAGEDY

More Discouraging News from Klondike

By Associated Press to The Sun.

SANTA BARBARA, Cal. Aug. 22.—Ex-Supervisor W. Alston Hayne, who with a party of Santa Barbara people has been in the Kotzebue sound region all winter has written very discouraging news home.

His letter, dated July 21, on the Arctic circle, 500 miles inland from Kotzebue sound, gives a list of 43 miners who entered that region and perished there of scurvy and other causes. Among the number were F. Howard, J. H. Howard and S. Wilmoth of Fall River, Mass., who were drowned at Hotham Inlet.

The list does not include 36 who were drowned when the Jane Gray was lost. Neither does it include the last reported deaths from drowning of the men who left Hotham Inlet for Cape Nome. The Indians have reported the boats lost and the men drowned.

The Pickering brothers of Kentucky, recently reported murdered are said to have been shot by Indians whom they ill-treated.

DR. WALKER DENTIST

THIS WEEK FOR TRIAL

Closing Out Our Refrigerators

When you can buy a $11.00 Refrigerator for $6.75 it's about time you made a purchase if you need one; other refrigerators equally low. Now don't wait till they are gone, if you do you will be sorry.

A Few Refrigerators and Go Carts

at sacrifice prices to wind up this line; there are only a few left but every one is a bargain.

GAYNOR & CO.

25 Prescott Street.

Telephone, 659-5

THE LOWELL SUN
JOHN H. HARRINGTON, Proprietor.
SUN BUILDING, LOWELL, MASS.
Member of the Associated Press.
$3.00 Per Year. 25c. Per Month

Never Refuse

to advertise in a paper with a large circulation because you do not agree with its views on public questions. It is not to the paper that you appeal for trade, but to its readers. If you solicit patronage from those only who think as you do, you had better go out of business before you lose every dollar you have.

You may not agree with THE SUN on all questions, but if you take the trouble to look into its circulation, you will agree that you cannot afford to be out of its columns if you advertise at all.

THE SUN has a larger circulation than any two other papers in Lowell, and it is the cheapest advertising medium in the city on the basis of actual circulation. It is

LOWELL'S GREATEST NEWSPAPER

ELECTRIC CARS A BOON TO THE MASSES.

What a blessing the electric cars are to the toiling masses, in enabling them to get away from the congested centres of population to ride to the beaches and summer resorts for recreation and fresh air! Wherever the minions of wealth have located their summer homes, they oppose the intrusion of the electrics because they want to enjoy undisturbed possession of all the most beautiful parts of the globe. But the country is big enough for all. Let the wealthy enjoy their seclusion beyond the reach of the electrics and let the multitude visit the nearer and more convenient resorts such as Crescent beach, which the cheap fares on steam and electric cars have placed within easy reach of the poorest.

What a relief it is for a poor family to go to the beach in the early morning provided with a lunch to serve them during the day and then return home at night with keen appetites and ready for a good night's rest. What a boon for the little children imprisoned in hot and unsanitary tenements, to get to the seashore to dig down in the wet sand and frolic with the little breaking on the beach!

The city that has the greatest facilities for bathing, for visiting beaches, picnic resorts and enjoying other forms of innocent recreation, other things being equal, will have the lowest death rate. Lowell is receiving what may be considered a fair share of those advantages as will appear from the fact that special electrics can be secured at a moderate rate to leave this city and make a tour of several beaches, returning at a seasonable hour in the evening. This is but one of the many ways in which the toilers can avail themselves of the facilities for refreshing outings by the marvelous development of rapid transit through the medium of electricity.

The time will come when each family can secure an automobile to go in whatever direction they may select, when the rate of speed on railway trains and electric cars will be doubled and when the boundless territory now waste within the limits of this vast continent will be cut up, cleared and developed largely through the agency of electric lines of travel.

THE MAYOR'S STATEMENT.

Mayor Crowley says he is satisfied that the police are "doing all that lies in their power to suppress the sale of liquor." That will no doubt be taken as a pledge to the police board as well as to Supt. Davis and the liquor squad that His Honor will not demand any better enforcement of the law than prevails at present. There are two classes who will smile at this statement from His Honor. First, the class that sells, second, the class that buys the drink, while the others who know how commonly the law is violated will wonder on what grounds Mayor Crowley makes such a statement. Is it but a dexterous method of shirking responsibility and avoiding the disagreeable task of calling the police board to account?

THE PARIS RIOTS.

The Paris riots will prejudice the court in the Dreyfus case and will probably result in another conviction. The testimony that is being put in consists largely of personal opinion and bitter denunciation, based upon hatred or prejudice against the prisoner. No such evidence would be accepted in any other country in the world on a charge of such grave moment. The reappearance of Labori in court will embitter public sentiment still more and may excite the mobs to further deeds of violence. The whole trouble is due entirely to the feebleness of the government that permits men like Guerin to defy the authority of the law and gave encouragement to all the plotters and traitors in the land.

The worst has not yet arrived. When the pillage of churches has commenced, however, it furnishes the best proof that the ringleaders are an unscrupulous, irresponsible lot who seek only their own aggrandizement in public spoliation.

One of the most cruel things we know of is the practice of letting a dog run after an electric car until the animal falls in a fit on the road. Those who allow a dog to follow them in this way should be prosecuted. The dog runs for a while without any injurious effect but soon becomes exhausted, breathless and falls on the road. Few dogs in any kind of weather can keep up with an electric for a distance of four or five miles and no dog can do this on a hot day. The humane society should look after all such offenders.

The meat trust is raising the price of meat in this country in order to make good its loss for selling under price in competition with the English market. Was ever such an outrage heard of? Yet this very trust is so protected that foreign competition is practically prohibited. This trust like the others is the offspring of the high protective tariff passed by the republican party.

President McKinley it is said will not attend the New York reception to Dewey, lest his presence should dim the lustre of the admiral's reception. Apart from the dignity which his office carries, there would be as much danger from this source as there would be in a tiny star outshining the sun.

The man who falsely reported his own child kidnapped in order to create another Morton Clark scare must have been a lover of sensation and notoriety. He should be jugged for agitating the Boston police as he did for an entire day.

Japan has assumed a complete censorship over all forms of religions or irreligious belief. The state is to be the sole arbiter in all forms of worship. Indeed the chief form of worship tolerated is the worship of the emperor.

The tax rate of Cambridge for the present year is $17.10 or seventy cents more than that of last year. Cambridge is a no-license city and has been for many years.

If the Lowell veteran firemen do not win first prize at Fall River, in the coming muster, it will not be for want of preparation.

It is hot weather for the boys in camp.

CRISP GOSSIP.

There is a big blackberry crop this year.

August has verily redeemed herself in the weather.

This is the real thing in the way of August weather.

The Columbia is the gem of the ocean and no mistake.

The peaches now in the local market come from Georgia.

The way they kill ambition in France is to kill the man.

The patent leather combine has failed—probably cracked.

Butter is the latest food product to take a sudden jump in price.

The Merrimack river is lower now than at any time this season.

About the only thing that won't melt this weather is a cold in the head.

Are you going down to Camp Framingham to see the Lowell soldier boys.

Many Sunday schools are having a vacation during the month of August.

The man who thought summer was over, changed his mind the past few days.

Isn't it about time for Undertaker Brooks' annual excursion to Old Orchard?

Fall River will claim a number of Lowellians on Thursday next, Firemen's muster day.

Parties of summer boarders from the towns about Lowell are seen in the city almost every day.

Some of these women who wear dog collar belts ought to have Fido engraved on the name plate.

When a dentist in China is pulling a tooth for a patient, an assistant hammers on a gong to drown the cries of the victim.

There is a vast difference of opinion as to the population of Manchester. Some think that the census will show less than 50,000.

Music loving people will be delighted to see a large detail of police at the next municipal band concert. Simply a friendly tip Supt. Davis.

American jockeys in England still keep piling up victories for themselves and their employers. Tod Sloan isn't the only pebble we're thinking.

The Pullman twins appear to be gold men of the speedy kind. They are said to have cut a broad swath along the Jersey coast. But mamma will settle.

An expeditious way to remove ink stains from the fingers is to dampen the sulphur end of a match and rub over the offending spot.

Drowning accidents have been few this summer. The weather has been generally too cold to make the river a temptation to the small boy.

The lambs who gambled on the green
In spiritualism go in flocks
But lambs with sense should not be seen
Where gambling's done in stocks

Summer wanderers from the city are beginning to return and there is a ruddier glow in the face, a cheerier tone in the voice and a heartier grasp of the hand as the result of the season's touch of rest and vacation.

This is a rule by which to determine
By words of the preacher the length of his sermon:
When he says "first," you knows he's begun;
When he says "lastly," he's only half done.

One of the best posted apple men in this section says that the total crop of the United States will be larger than for the past two years, and that while Maine and New Hampshire are very short, the distribution will be unusually even.

The Pullman twins evidently had too much of a pull. They got credit wherever they wanted it, and now their mother is trying to settle their debts for fifty cents on the dollar. Merchants and others are beginning to find out by bitter experience that rich men's sons are not always the best customers in the end.

No matter how the world may go
How dark its shadows be,
Or whether June's sweet roses blow
To gladden you and me,
There always is a time of day
Our voices may be heard,
When we can pause beside the way
To say a pleasant word.
The little barefoot girl we meet,
The maid whose love was vain,
The lonless boy upon the street,
And blind man with his cane,
When they receive the humble mite
Will feel their bosom's stirred
If, with the color of value light,
We pass a pleasant word,
And hearts that now with sorrow ache
Beneath some heavy blow,
Will from the shadows rise and break
The spell of all their woe,
And feel that life hath sunshine new
And songs as sweet as birds,
If we be but humane and true,
And give them pleasant words.

GARDNER AGAIN

Matched to Fight Charles Scarville

MORIARTY AND KENNEY TO MEET AGAIN

Sharkey Getting Ready For Jeffries

George Gardner's next fight will be in Manchester, Sept. 8, when he will meet Charlie Scarville, a colored middle-weight in a twenty-round bout for a decision. This is the second time Gardner and Scarville have been matched to box. They were to have boxed at the Nutone Athletic club Aug. 15 but the refusal of the board of police to grant a license, prevented them. It is more than likely that they will meet this time.

While Scarville is a big fellow and is possessed of good hitting powers, he ought to go down before the great Lowell champion, who is now fast enough for any of the top-notchers in the middle-weight class. It may be a good fight but it's dollars to doughnuts that Gardner will add another to his long list of victories.

The show will be managed by James Kenney, Gardner's manager, and Arty Allen, the ex-champion lightweight of New England.

Jimmy Moriarty and Jimmy Stewart who boxed a draw, may be matched to furnish the preliminary bout.

Tom Sharkey, the sailor champion, is at Saratoga, N. Y. taking a rest preparatory to going into active training for his battle with Champion Jim Jeffries, which takes place on October 23. The sailor is in fine health and condition and is confident he will land a winner over the champion.

A meeting will be held between William A. Brady, manager of Jeffries, and Tom O'Rourke, Sharkey's manager, on Sept. 1 to consider bids for the great battle.

Bill Hanrahan, the ex-amateur 145 pound champion of the world, who was beaten in six rounds by George Gardner, at the last meeting of the Nutone club, was defeated in one round by Tim Hurley of Pennsylvania at the Broadway club Friday night last. Hanrahan when he boxed here, went under the name of Dick Simms. Gardner has challenged Hurley and the pair will in all likelihood be matched to meet at New York shortly.

Martin Flaherty will leave tomorrow for Connecticut, where he will remain for a week. He will box at Stamford, and probably other places in the state. He is a great favorite in Connecticut.

Charles T. Donohoe left Saturday for Old Orchard.

shortness of breath—a sensation of dryness and heat in the throat. Neglect is dangerous.

HALE'S HONEY OF HOREHOUND AND TAR

Hale's Honey of Horehound and Tar acts like magic on the throat and bronchial tubes. Guaranteed by druggists. 25c. Sold by druggists.

Pike's Toothache Drops cure in one minute.

BROOKLYNS WON

Hughes' Superior Work in the Box Did it

HICKMAN'S BATTING AGAIN A FEATURE

Tho Series Now Stand Even

By Associated Press to The Sun.

BOSTON, Aug. 22.—"California Jim" Hughes, Brooklyn's star box man, stood in the way of Boston's success at the local ball park yesterday. His puzzling curves and fast jump ball interspersed with a slow ball that would be hard to beat, had the home people guessing all through the ceremonies. The Superbas captured the second game of the series by a score of 7 to 5, and never lost the lead. The season's play now stands five apiece and today's game will be the rubber. Nichols went in for the champions and pitched good ball, but Hanlon's recruits touched the "King" up for enough hits in the fifth inning, along with a few fielding mispays to give the Brooklyns five runs which settled the game. Up to that period the game was close but Hughes was as steady as a rock and the champions hung out signals of distress in all except a few cases when it came to facing the clever youth from the Pacific slope.

Charley Farrell, the famous Marlboro player, caught a fine game and coached his young helper to perfection. All the Brooklyn boys put up fine ball and their play was several points faster than that of the champions at every point. A Boston rally in the ninth netted two runs, and Hickman was left at third, which made the score closer; but all in all, it was Brooklyn's game in "a walk."

Feature plays were made by Kelly, whose long-distance throwing was the finest of the year; Dahlen, whose stops throws and hitting were first class; Daly's second base play and batting, and Hickman's batting. The latter player made a roof of a fly in the fifth which cost runs, but there were others with him that time including Nichols, with a jungle, Long's wild throw and Bergen's throw to second, the latter being bothered by the batsman, all of which helped the Superbas to their big bunch of tallies. The score by innings:

Brooklyn	0 0 2 0 5 0 0 0 0—7
Boston	0 0 0 1 1 1 0 0 2—5

Three base hit—Hickman. Sacrifice hits—Casey, Tenney. Stolen bases—Casey (2), Stahl (2). First base on balls—By Nichols, Keeler, Dahlen, Casey; by Hughes, Tenney, Long, Stahl, Lowe, Hamilton. Struck out—By Nichols, Jones, Daly, Farrell, Hughes (2); by Hughes, Hamilton, Long (2), Collins, Bergen. Wild pitch—Hughes. Hit by pitched ball—Hamilton. Time—2h 19m. Umpires Emslie and McDonald. Attendance—5000.

The other national league games resulted as follows:

New York 7; Philadelphia, 3.
Philadelphia 2, New York 1.
Cincinnati 7, Pittsburg 1.
St. Louis 2, Chicago 0.
Washington 12, Baltimore 1.

FRATERNAL NEWS

A meeting of Spindle City Circle, Companions of the Forest, was held last night. Several new members were initiated and two propositions were accepted.

Owing to the next regular meeting falling on Labor Day night, it was voted to meet the Saturday night previous to Labor Day. Many officers and members of the circle will attend the supreme convention of the Companions of the Forest at Providence, R. I., the second Tuesday in September.

The general committee on the Foresters 'gala day held another meeting last night and discussed matters relating to the expenses for the day. Their next meeting will be held Monday night and they hope to get in the bids of the bands which are to contest for furnishing the music for the day.

Miss Fannie E. Brothers of D. W. Horne & Co's office and Miss Agnes McDonald of Pleasant street are registered at the Montreal House, Old Orchard beach for the next ten days.

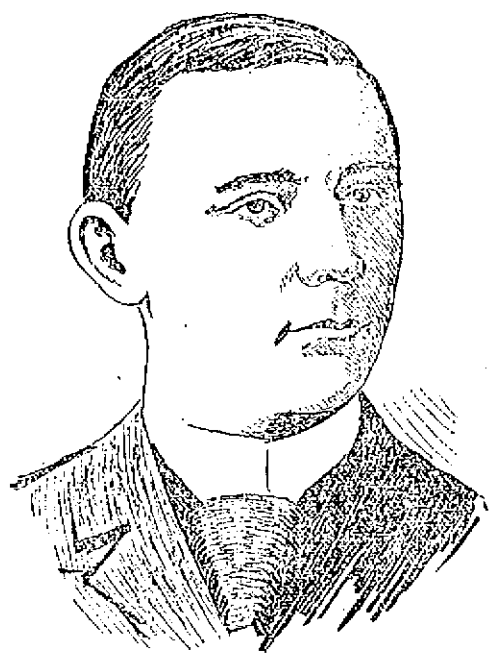

THOMAS FLANAGAN, the Star Pitcher of the New England League who Formerly Played in Lowell.

The star pitcher of the New England league this year is Tom Flanagan, the fine twirler of the Portland base ball club who recently performed the remarkable feat of shutting out the Taunton club in two successive games. Flanagan is by no means a fledgling, but has been a professional ball player since 1888.

In that year he joined the Kalamazoo, Mich., club of the Tri-state league, an organization which included in its membership cities of Ohio, Michigan and Virginia. The elongated twirler did some splendid work in that initial season of his career, so that the Cleveland team of the national league made haste to sign him for the following season. He went to Cleveland but when the season opened the Spiders already had a surplus of experienced pitchers and Flanagan was sold to the Sioux City, Ia., club of the western league. He was with the Milwaukee team of the same league the next year.

In 1891 he came east and played on the Lowell team of the New England league. That league disbanded in August, and Flanagan then joined the Elmira club of the New York state league.

In 1892 he was a member of the Reading team of the Pennsylvania league and for the two following seasons he was with Scranton of the same league while in 1895 he pitched for the Carbondale team of the same league.

The season of 1896 found him with the Hagerstown, Md., team of the Cumberland Valley league, and for the last two seasons he was one of the pitchers of the Fall Rivers in the New England league.

Flanagan has twirled some fine exhibitions during his long career. One of his most remarkable feats took place last season when he shut the Brockton team out without either a hit or a run. That is one of the memorable contests of the New England league. Only two of his opponents reached as far as first base, one getting there by an error and the other being given his base on balls.

Flanagan is a quiet, gentlemanly fellow and he has made many friends during his stay in Portland.

NEARLY DROWNED

A Heroic Struggle In Life Saving

TWO MEN NEARLY DROWNED SAVING A BOY

They Were Taken Out Unconscious in Boat

OLD ORCHARD THE SCENE OF THE AFFAIR

Ex-Senator Grant of Lawrence One of the Men

By Associated Press to The Sun.

OLD ORCHARD, Me., Aug. 22.—Yesterday afternoon Ernest Hooper, a Newark, N. J., boy and a little southern boy named Stewart were in bathing at what was supposed to be a very safe point. Suddenly a big wave came and Ernest was carried out beyond his depth.

The other boy gave the alarm and Capt. Hoell of Gen. Ballington Booth's American volunteers, who was bathing at a point some distance above, rushed down to his assistance arriving opposite the struggling boy well winded. He went in and found that he was in deep water.

Reaching the boy he was seized by the little fellow and almost carried under. He found that despite all his efforts he was being taken further out and said to the boy "If you don't want me to leave you, keep still."

The boy clung to him and promised to be quiet, but was far too frightened to do so.

Hon. Alexander Grant of Lawrence was on the beach in company with Mrs. Grant, but was not bathing. Seeing the two in the water and comprehending their danger, Mr. Grant went to their assistance. He is a large man and was encumbered by his clothing but he succeeded in reaching the man and boy and for a time the two men fought a hard battle for their lives.

There was a terrible struggle for life and all three were finally exhausted and about to sink when a wave took the boy to shallow water and the two men were brought ashore by a boat in a helpless condition. All three were placed under the doctor's care and are still in bed.

FORESTERS AT DETROIT

BANQUET TO BE TENDERED TO DELEGATES IN THAT CITY TONIGHT.

The Massachusetts delegation to the supreme convention of the Foresters of America which includes the Lowell delegates arrived at Montreal Sunday morning.

On arriving, the party was escorted to a hotel, and after breakfast all attended high mass at the church of Notre Dame. The remainder of the day was spent in sight-seeing.

Tonight the delegates will be tendered a complimentary banquet at Detroit when addresses will be made by Governor Pingree, Supreme Chief Ranger Shaw, the mayor of Detroit, and members of the local committee of arrangements.

NEWLY EQUIPPED.

The dye house of the Middlesex company is being equipped with a Klauder-Weldon machine. A large number of the looms at the Middlesex mills are being placed on worsteds.

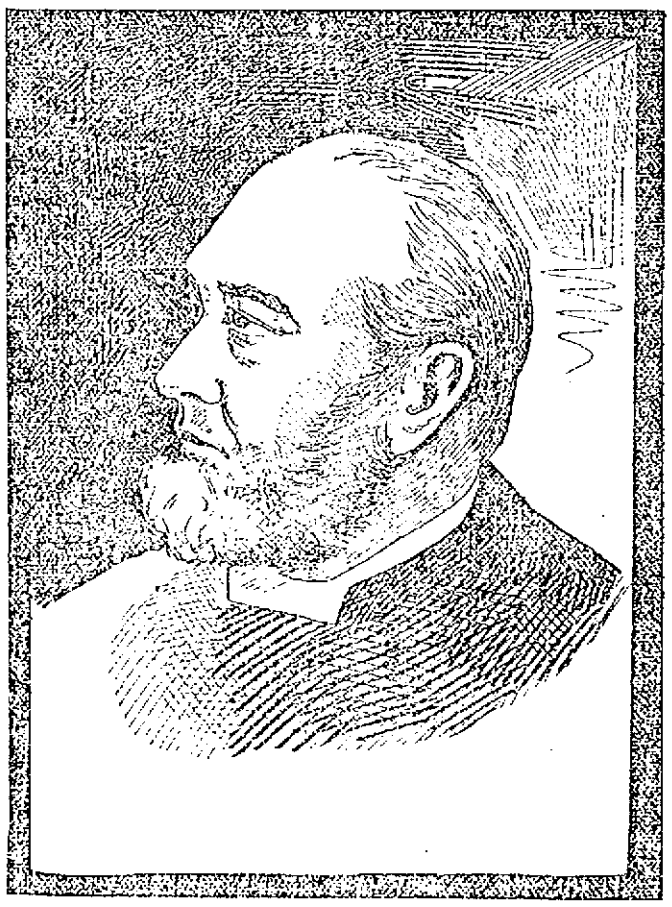

The Late REV. WILLIAM BUTLER, D. D., a Famous Missionary of the Methodist Church.

The Easy Food
Easy to Buy,
Easy to Cook,
Easy to Eat,
Easy to Digest
Quaker Oats
At all grocers
in 2-lb. pkgs. only

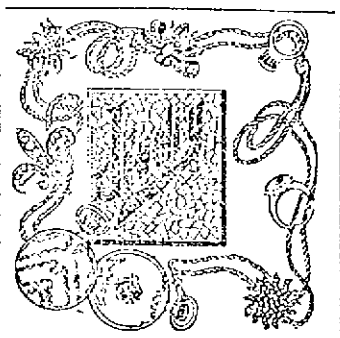

Time was when the Jeweler's stock was much the same all the year round. Now there are fashions and fads as in other lines. We make it our business to keep abreast or ahead of such changes and secure the best and latest designs in

WATCHES, CHAINS, PINS

and Jewelry of every description. Our stock forms an interesting exhibit and we cordially invite you to inspect it. We shall let the goods urge you to buy.

HARRIS'S
10 APPLETON STREET.

EXCURSION
FROM LOWELL TO
Hampton Beach
VIA EXETER
WEDNESDAY
AUGUST 23.
Fare for Round Trip $1.40

Base Ball, Band Concerts, Dancing At The Casino, Vaudeville At The Theatre Bathing, Bowling, Billiards, Pool, etc.

TANNEY'S FAMOUS FISH DINNERS 50 CENTS.

SPECIAL TRAIN.

Leaves Lowell, Middlesex street station at 9 a. m. Returning leaves the beach at 9 p. m. Ample accommodations for all. Steam cars between Lowell and Exeter. Trolley cars between Exeter and Hampton beach.

Beautiful Ride of 4½ Miles Along the Beach in Electric Cars.

8 HOURS OF PLEASURE BY THE OCEAN.

The greatest excursion of the season. Take a day off and join us. Round trip $1.40.

WE HAVE
BASKETS
TO SELL
All sizes and kinds.
A good, strong Market Basket for
25 cts
C. B. COBURN & CO.
63 Market St.

Our Entire Stock of
SUMMER SHOES
To be closed at once, cost and value must give away to needed room and money.
Ladies' $1.50 Oxfords $1 pair.
Boys' $1.50 Russet Shoes $1 a pair.
Ladies' $1.25 Oxfords 98c a pair.
J. J. LONERGAN,
215 DUTTON ST.

USE THE Telephone AND SAVE
TIME
TRAVEL
TROUBLE
AND
Money
You can telephone 100 words in one minute easily.
TRY IT.
A message by telephone brings immediate answer.
NIGHT RATE one half the day rate, except where the day rate is 15 cents or less. Very convenient for social conversation.
NEW ENGLAND
TELEPHONE & TELEGRAPH CO.

DR. MARTEL'S BOOK,
"Relief for Women"
Sent free in plain sealed envelope. Write today for this book, containing Testimonials of Dr. Martel's French Female Pills.
Proved by thousands of certified letters to be the most reliable and without an equal. Sold only in sealed boxes. Price $1 per box. Ask on top for Blue Willow and Peck. Take no other. French Drug Co. 359 Pearl St., New York City.

CONSUMPTION
To the Editor.—Please inform your readers that I have a positive remedy for the above named disease. By its timely use thousands of hopeless cases have been permanently cured. I shall be glad to send two bottles of my remedy free to any of your readers who have consumption if they will send me their express and post office address. Respectfully, T. A. Slocum, M. C., No. 181 Pearl Street, New York.

THE SUN EXTRA!

6 O'CLOCK

SPINE FRACTURED

A Lowell Man Seriously Hurt in Boston

VICTIM OF A PECULIAR ACCIDENT

He is Mathew Barr of Powell Street

By Associated Press to The Sun.

BOSTON, Aug. 22.—Mathew Barr, 37, of 21 Powell street, Lowell, is in the Massachusetts General hospital with a fractured spine, and Frank R. Warren, a fellow workman, is at the same hospital with severe bruises, caused by an unusual accident, which occurred at freight house No. 1, Boston and Maine railroad, yesterday afternoon.

Warren was in the top of the building, three stories up, when he lost his balance and fell through the scuttle to the ground floor. Barr was at work on that floor and Warren fell on him.

The fact that Barr was underneath probably saved Warren's life. Barr was not so fortunate, and last night the physicians at the hospital could not say how seriously he was hurt.

Warren, who is not badly injured, is heartbroken over the affair, although there is not the slightest blame attached to him.

DEATHS.

ST. JEAN—Joseph, child of George and Clara St. Jean died Sunday night at the home of his parents, 86 Suffolk street. Funeral took place yesterday afternoon from the home of his parents. Interment was in St. Joseph's cemetery, under the direction of Undertaker Archambeault.

SCANELL—Rev. Dennis Scanell, the pastor of St Anne's Catholic church, Worcester, and well known in Lowell, died at his home, Sunday afternoon.

SHEEHAN—Maggie D. Sheehan aged 18 years died yesterday at the home of her parents, Dennis and Mary Sheehan, 49 Kinsman street. Besides her mother and father, she is survived by two brothers and three sisters.

SANBORN—Mary R. Sanborn, widow of the late G. W. Sanborn, died at Westford, yesterday, aged 75 years and six months.

LEE—Emma L., wife of E. H. Lee, died at her residence, 3 Hereford place, yesterday, aged 37 years, 9 months.

RENCOURT—Mary, infant daughter of William and Elda Rencourt, died yesterday afternoon at the home of her parents, 11 Garnet street.

GAUTHIER—Albert, 10-months old son of William and Lucie Gauthier, died Sunday night at the home of his parents, 3 Marins block, off Moody street.

LAFLEUR—Arthur, aged 3 months and 29 days, son of Albert and Leucie Lafleur, died Sunday night at the home of his parents, 10 Watson avenue.

MARTIN WON

ZETLAND STAKES WITH ELEVEN HORSES IN COMPETITION.

By Associated Press to The Sun.

LONDON, Aug. 22.—"Skeets" Martin, the American jockey, won the Zetland stakes on Meta II. Eleven horses ran.

ENTERTAINED FRIENDS.

Miss Nettie Rogers entertained a number of her friends last evening at her home in Centralville. Refreshments were served and games were indulged in, after which a musical program was enjoyed. Miss Margaret Murray was accompanist.

FELL FROM BIKE.

John McMahon while riding a bicycle in the vicinity of Chapel Hill, was upset and violently thrown to the ground this forenoon. He received severe injuries to one of his knees.

DEMAND MAYOR'S RESIGNATIN.

By Associated Press to The Sun.

OMAHA, Neb., Aug. 22.—By a vote of 6 to 1, the city council of South Omaha last night passed a series of resolutions winding up with a demand that Mayor Moser immediately resign his office. This action is the result of a long drawn out war between the mayor and the council over the Sunday closing question.

CARD OF THANKS.

To the many kind and sympathetic friends who by touching words of condolence and floral evidences of grief, endeavored to assuage our deep sorrow on the death of the late lamented Maggie Morris who to us was a loving and devoted daughter and sister, each will be held in lasting and loving remembrance by

MRS. ELLEN MORRIS and family.

Big Master, the biggest and best 5 cent bar of soap made. For sale by all principal grocers. Does not contain any foreign ingredients that will gradually eat up your clothes.

Miss Kittie Harkins and Miss Annie McCabe of the O'Donnell and Gilbride company are stopping at the Roberts Hotel, Crescent beach. Miss Harkins has her bike with her and enjoys rides to adjacent points with lady cyclists from other cities of the Bay state, who are wheelionizing at Crescent. Miss McCabe has appeared at several musicales at Crescent and vicinity. Both ladies are expected home the latter part of this week.

The next monthly meeting of the overseers of the poor will take place Thursday, Aug. 31.

CHASING NEGROES

Angry Mob are in Hot Pursuit

SEVERAL YOUNG GIRLS WERE ASSAULTED

Father of One is Leading A Mob

By Associated Press to The Sun.

CHICAGO, Aug. 22.—A special from Louisville, Ky., says:

"Mobs were chasing negroes last night in Kentucky, Tennessee and Georgia for assaulting women. At Fulton, Ky., Matthew McFall, a negro, attempted to assault Lillian Chapin, aged 4 years. He escaped and the citizens are scouring the country for him.

A well armed posse of farmers in Sullivan county, Tenn., are close on the trail of an unknown negro, who has been followed from near the hamlet of Piney Flats, to a point in the mountains near the Kentucky line. The negro attempted an assault on Abner Smalling's daughter. Smalling, the father, is leading the mob.

At Shelbyville, Gib Ray, colored, has been arrested charged with assaulting Mary Mays. He was guarded there all night at the jail by a posse of officers. The sheriff slipped him out yesterday morning and is going towards Lewisburg and a mob is following.

Leonora Olden, aged 15, was assaulted Sunday night on one of the principal streets of Chattanooga, by Tom Downs. Physicians say her recovery is doubtful. Jailer Nick Bush arrested Downs near the Georgia state line yesterday morning. The negro element is excited and a half brother of the girl has organized a mob to lynch Downs.

ACTOR ARRESTED

Thomas Maloney is Charged With Burglary

SAYS HAVERHILL IS HIS HOME

Stolen Propertry Recovered in Pawn Shop

By Associated Press to The Sun.

MANCHESTER, N. H., Aug. 22.—Thomas Maloney, who claimed to be an actor of Haverhill, Mass., was arrested here last night and held in the Concord police court this morning on a charge of burglary. It is alleged that he entered the home of ex-Mayor Kimball, and stole therefrom old coins valued at $100, a bank book and a servant's ring. Most of the stuff was found in a Manchester pawn shop. On Maloney were found a revolver, a half mask and a jimmy. He is about 22 years old, tall, slim and affects the dress of an actor.

OLYMPIA AT VILLEFRANCE.

By Associated Press to The Sun.

VILLEFRANCE, Aug. 22.—The United States cruiser, Olympia which left Leghorn yesterday, arrived here at 6.40 o'clock this morning. The usual salutes were exchanged.

OUR NEW SIGN

ONE OF THE FINEST IN NEW ENGLAND.

A new sign has just been erected on the top of The Sun building which has attracted a great deal of attention and which we sincerely believe to be worthy of all the attention it has attracted. Messrs. Spencer & Co., who built and erected the sign say it is the largest carved sign in New England. The sign is six feet, seven inches high and sixty-five feet long. The letters are four feet high, two and a half inches in relief on the surface. The letters are covered with 2x gold leaf and there is as much gold leaf used on any one letter as would be required to gild an ordinary sign, complete. The sign has a moulded top and is held by nine trusses running back to the roof of the building and firmly bolted to the rafters. It is the most striking sign in the city and is a credit to the taste and ability of Mr. Spencer. Several local sign workers sent in proposals for the erection of this sign after the plans were made and we think it is due to Messrs. Spencer & Co., to say, that although they were not the lowest bidders the contract was awarded to them for their well known ability to do first-class work and their responsibility in guaranteeing the durability and workmanship. It is Lowell's greatest sign, which is the only thing which would be suitable for Lowell's greatest newspaper.

THE WEATHER.

By Associated Press to The Sun.

BOSTON, Aug. 22.—Forecast for Boston and vicinity: Generally fair tonight, fair Wednesday with variable winds.

DEATH PENALTY

PAID BY MURDERER OF HARVEY WURSTER.

By Associated Press to The Sun.

EASTON, Pa., Aug. 22.—Lewis Ryan Stoll, who for purposes of robbery, killed Harvey H. Wurster, a telegraph operator and station agent on the Philadelphia & Reading railway, was hanged in the jail here at 10.05 a. m. today.

CAPTAIN TALBOT

Of North Billerica Talks for Publication

IS PLEASED WITH THE 26TH. REGIMENT

And Speaks Highly of Col. Rice

Colonel Rice's Twenty-Sixth U. S. V. regiment, will visit Boston and Providence probably on Thursday of this week on its way to San Francisco from which port it will embark for the Philippines. This fact was made known yesterday by the issuance of the orders from General Miles.

Mayor Quincy had requested of the War Department that the Twenty-Sixth regiment be allowed to march through Boston before being sent to the Philippines.

As yet no definite plans have been made by city or state officials for the reception of the volunteers, but it is said ample preparations will be made to give the men a warm welcome.

Captain Thomas Talbot of the Twenty-Sixth regiment, who is in North Billerica on a week's leave of absence was seen by a reporter yesterday and seemed greatly pleased at the news that the regiment had received orders to go to the seat of war.

Captain Talbot, who is a son of ex-governor Talbot, served as a lieutenant in the Framingham company of the Sixth Massachusetts volunteers during the late war and was highly commended by Colonel Rice for his efficiency.

"Though I am glad to know that the regiment is to leave for the Philippines at once," said he, "I regret to see that the journey will be made overland for this means that the men will have nothing hot except coffee on the trip to San Francisco.

"I know that the people of Boston and New England will be pleased with the appearance which the Twenty-Sixth will make. Ever since Colonel Rice took charge at Plattsburg the regiment has been steadily improving in the performance of those duties which require soldierly attention and devotion.

"Colonel Rice has an able assistant in Lieutenant-Colonel Duval, who is also a regular army officer and who has personally taken charge of the instruction of officers and men. Lieutenant-Colonel Duval has made it a rule that commanding officers shall know by name every man under them and I find that this knowledge of the men's names is very helpful in many ways. Lieutenant-Colonel Duval has also made the rule that officers shall not extend the sword along the ranks when dressing, and this too, is a commendable change of a bad practice.

"These points and many other minor details have given to the regiment as a whole and to the individuals composing it, an appearance that has been commended by all the officials who have visited Plattsburg. Really the regiment seems to be like a crack military organization whose officers and men have been together for a long time.

"In my military service in the state militia, in the Sixth regiment during the war and in the Cadets after I returned from Porto Rico, I have never had more occasion to feel proud of being a member of a military organization than at the present time, and I know that every other man in the regiment, whether commissioned or enlisted, feels as proud as I do that he is a member of Rice's Twenty-Sixth regiment, which we all know will make as glorious a name for bravery in action as did the regiment which Col. Rice before commanded."

MATRIMONIAL.

Mr. Francis O'Hare and Miss Bridget Gargan were united in marriage this morning at 5.30 o'clock at the parochial residence of St. Peter's parish. The matrimonial ceremony was performed by Rev. Edward F. Saunders.

The bride was attended by her sister, Miss Theresa Gargan, and the best man was Edward J. O'Hare, a brother of the groom. After the ceremony, a short reception was held at the home of the bride's parents, 25 Bassett street. A wedding repast followed and a bountiful feast was enjoyed.

Mr. and Mrs. O'Hare were the recipients of numerous costly and beautiful presents, the gifts of their many friends.

POLLARD—McLAUGHLIN.

James Pollard and Della McLaughlin who has for some time kept a boarding house, corner of Payette and East Merrimack street were married Sunday evening by Rev. Fr. Reynolds, O. M. I. They will reside on Payette street.

The state aid committee are holding a meeting this afternoon.

Mr. W. A. Carroll, the well known drug clerk with Howard, the Broadway druggist, will spend the next four weeks visiting New York and Washington. He will also be in Philadelphia during the G. A. R. encampment.

ALLAN LINE.

NEW YORK to GLASGOW
Via Londonderry.

From company's Pier, foot West 21st St., New York.

State of Nebraska, Aug. 5, Sept. 9; Mongolian, Aug. 19, Sept. 23; Numidia, Sept. 2, Oct. 7

First Cabin, $45 to $65 single, $85 to $117 round trip. Second cabin, $30 single, $57 return. Steerage, $23.50; prepaid, $21.

Glasgow and Boston, via Londonderry and Galway; Second Cabin, $30 prepaid; Steerage, $24 prepaid.

For descriptive circulars, plans of steamers and other information, apply to H. & A. Allan, 20 State street, Boston, or

Dennis Murphy, 18 Appleton St.

STRUCK BY TRAIN

Thomas Fogarty of Springfield Fatally Injured

By Associated Press to The Sun.

MANCHESTER, N. H., Aug. 22.—Thomas F. Fogarty of Springfield, Mass., aged about 35, was struck by a train on the Boston & Maine railroad between Griffs Falls and Reeds Ferry, some time during the night. He was picked up by a later train and brought to this city at 3 o'clock this morning, dying on the way.

FUNERALS.

THIBODEAU—The funeral of Felix Thibodeau, the victim of Sunday's drowning accident took place yesterday afternoon from the home of his bereaved parents, Israel and Edwedge Thibodeau, 78 Austin street. Services were held at St. Jean Baptiste church, at 4 o'clock, Rev. Fr Fournier officiating. The funeral was largely attended. The bearers were four young friends of the deceased, namely: T. Vigeant, A. Barry, A. Lefevbre, and E. Delisle. Interment was in St Joseph's cemetery under the direction of Undertaker Joseph Albert.

REGAN—The funeral of John J. child of John J. and Lizzie Regan, took place yesterday afternoon at 4 o'clock from the home of his parents, 78 Mt. Washington street. Interment was in the Catholic cemetery, under the direction of Undertaker Davey.

LEPINE—The funeral of Yvonne Lepine took place yesterday afternoon from the home of her parents, Onesime and Angelina Lepine, 5 Montcalm avenue. Interment was in St. Joseph's cemetery, under the direction of Undertaker Joseph Albert.

MALONE—The funeral of Thomas Malone occurred yesterday afternoon from the home of his parents, 259 Adams street, and was very largely attended. There were many beautiful floral tributes. Interment was in the Catholic cemetery, in charge of Undertaker Molloy. Rev. M. J. Leonard officiated at the grave. The bearers were James McLaughlin, Thomas Kelley, John Kane, Henry Barry, Henry Maguire and James F. Smith.

COYLE Funeral services of Mary Coyle took place yesterday morning from her late home in Concord street, and at 8 o'clock services were held in Immaculate Conception church, conducted by Rev. J. Duffy, O. M. I. Interment was in the Catholic cemetery, in charge of Undertaker O'Donnell and the bearers were Charles McSorley, John Quinn, James Riley, Austin Bourk, John Deering and Anthony McCarron.

BAILEY—The funeral of Mrs. Alma A. Bailey took place this afternoon from her late home, 24 Fifth street, and was very largely attended. Services were impressively conducted by Rev. William H. Meredith, pastor of the Central Methodist church. There were many beautiful floral tributes. The interment was in the Edson cemetery under the direction of Undertaker Currier. The pall bearers were: Messrs. Martin Thompson, William True, Warren Gilman and C. D. Washburn.

COON—The funeral of Lillian Coon took place this afternoon from the home of her parents, 704 Bridge street and was very largely attended. The interment was in the Lowell cemetery under the direction of Undertaker C. M. Young.

NERNEY—The funeral of Owen R. Nerney, infant child of Owen and Norah Nerney, took place yesterday afternoon from the home of his parents, 21 Seventh street, and was very largely attended. The interment was in the Catholic cemetery under the direction of Undertaker O'Donnell. This makes the second bereavement in the family within a fortnight, the twin brother Thomas, having passed away in that period. The sorrow-stricken family has the deep sympathy of their numerous friends in and out of the city in the sad affliction that has overtaken their household. They took the little ones to the salt water on the advice of the attending physician, only to return in a few days in a worse condition than ever. The parents have the consolation of having done everything possible to save the lives of their little ones.

RAIN KEPT THEM IN.

By Associated Press to The Sun.

PLATTSBURGH, N. Y., Aug. 22.—A heavy rain kept the presidential party in doors this morning. Secretary of War Root arrived at Hotel Champlain on the noon train, accompanied by his private secretary, Mr. Mason. General Merritt will probably be present at the conference between the president and Secretary Root.

The following marriage intentions were recorded at the city clerk's office this forenoon: Henry Gleason, and Marie Louise Carson; Edgar B. Simonds widower, and Elizabeth Gertrude Flynn; Alphonse Hebert and Vina Roy.

LABOR DAY

Privileges on the South common can be secured of Supt. Whittet at the band stand on South Common, Sept. 1st and 2d.

OVATION TO LABORI.

(Continued From Page One.)

of the Dreyfus bureau in 1894, followed.

He traversed the old ground of Dreyfus' entry into the department, testified to the prisoner's great zeal at first and said that this later, was replaced by great carelessness in matters of detail.

"In face of this," said Bertin, "I gradually ceased to consider him an assistant. He left an enormous amount of uncompleted work. Thus, after devoting much time in initiating him into the secrets of the concentration of troops on the western railways system in time of war I did not receive any service in exchange."

Witness added that the reports he gave Dreyfus when he left were such that he could never enter the railroad department.

At this juncture the clerk of the court read a letter from M. Scheurer-Kestner, excusing himself for being unable to attend the session of the court. The letter referred to the steps of Mathieu Dreyfus to secure the rehabilitation of his brother and described the writer's investigations and how it was only when Esterhazy's handwriting was shown him that his hesitation ended. The letter also described the moments of anguish the writer experienced during the course of the campaign and dwelt upon the opinion expressed in the judgment of the court of cassation and the confessions of Esterhazy that he was the writer of the Bordereau. In conclusion the latter said: "You will permit an old Alsatian, Monsieur le President, to express the sentiment that the hour of justice will soon strike, in the interest of the army, of justice and of the country." (Great Sensation.)

Replying to M. Demange, Lieut. Col. Bertin further explained his connection with M. Scheurer-Kestner. At the manoeuvres that year, witness told General Billot of the action M. Scheurer-Kestner was taking and the general replied: "Tell him not to do anything. I shall appeal to my old friend."

"I telegraphed to M. Scheurer-Kestner accordingly," said Bertin, "for I could not enter Alsace, the Germans having brutally forbidden me to go there."

M. Demange reminded the witness of a remark he made to M. Ferdinand Scheurer-Kestner, namely: "There are only five of us who know this terrible secret. One out of the five must betray it before you can know anything."

Counsel asked if the secret was not that Dreyfus was innocent.

M. Bertin: "No, no, no."

M. Demange: "According to the term of the conversation?"

Lieut. Col. Bertin, energetically: "No, no; and I'll tell you why I have never concealed two things from any members of the Scheurer-Kestner family. Firstly, that M. Scheurer-Kestner would be doing a great service if his efforts resulted in establishing the innocence of a man who had worn the uniform of a French officer. Secondly, that I was convinced of the guilt of Dreyfus." (Sensation.)

M. Demange: "Did you not once make the following remark: 'This Jew was a thrust at headquarters and we had to get rid of him.'"

Lieut. Col. Bertin: "No, never. I absolutely deny it. When I was in the war office, the Jewish question was never raised."

A number of official reports were here read, unanimously recognizing Dreyfus as a brilliant officer who was anxious to succeed. The report of the headquarter's staff alone cast imputations upon the prisoner's character.

M. Labori asked the court's leave with the permission of Lieut. Col. Bertin to question the witness on a delicate subject. He referred to a remark made by Bertin at a dinner at which M. Labori was present, at the house of a mutual friend, a fortnight after the degradation of Dreyfus. Bertin asked the lawyer to mention the name of the mutual friend who gave the dinner, M. Labori whispered the name and the witness nodded assent.

M. Labori: "Do you remember that you were among the first to suggest to me belief in the innocence of Dreyfus?"

Bertin: "No, no. It is impossible."

M. Labori: "Does the witness remember that during the course of the dinner he became excited in talking about Dreyfus?"

The lieutenant colonel pointed out that the terms of intimacy which prevailed at the dinner must be taken into account, and reminded M. Labori that he was an old friend of Labori's father and wondered if counsel was still the same man who, taking the witness' hands on the occasion of the dinner, said: "I will never forget what you have done for my father."

"I do not forget the words," said M. Labori, his voice trembling at the recollections that I am referring specially to the somewhat strong remarks you made against Maitre Demange. Did you not say to me when I spoke of Maitre Demange's belief in the innocence of Dreyfus: 'Demange? Don't mention him. He is counsel for the German embassy.'" (Cries of "Oh! Oh!")

M. Bertin: "I can remember, I will tell all I know. I am here for the truth, like you."

M. Labori: "When I asked you why you said that, you replied that M. Demange had already defended other cases and that he was an official defender."

Lieut. Col. Bertin admitted the truth of M. Labori's statements.

M. Labori: "You should be sure regarding the intervention of Maitre Demange, because a barrister of his standing is not appointed officially unless there are important reasons for it."

Counsel then proceeded to relate how, when he left Berlin, he discussed the affair in conversation with his wife and wondered what security could be found in the oath and judgment of men who had so blindly believed things so ridiculous.

"My belief in the innocence of Dreyfus," M. Labori added, "began that day. I gave you my word of honor that Lieut. Col. Bertin admitted he had a grudge against Maitre Demange saying it was because he defended Dreyfus badly by persisting in making Dreyfus deny all the charges against him. Lieut. Col. Bertin evidently thought Maitre Demange ought to have joined with the others in trying to convict Dreyfus."

Col. Jouaust here declared the incident closed.

M. Demange, however, interposed, saying:

"You will, however, allow me to answer on the score." (Laughter.) M. Demange continued: "As the trial of Dreyfus was held behind closed doors Lieut. Col. Bertin could not know if I defended him well or ill."

Bertin: "I heard of the speech for the defense afterwards."

A brief adjournment followed and when the court resumed its session, Major Gendron was called to testify regarding the Austrian woman, Mme. Dely. He said he had taken tea at her house on a single occasion. He heard that she had fine acquaintances, including Dreyfus, and in view of the fact that in such conspicuous Captain Dreyfus was liable to commit some fatal imprudent action, witness informed Lieut. Col. Bertin of his fears.

Maj. Besse, Captain Bonchenger, Col. Jouaust and Major Mestre, all testified. In the main their evidence was uninteresting and largely repeated. Hearsay left was distinctly biased and intended to bolster up the assertions of the generals.

BOULEVARD LAND

The Legal Tangle Settled at Last

THE CITY TO PAY THE SUM OF $2,250

For Having Violated Deed Restrictions

UNDER WHICH THE LAND WAS CONVEYED

Mr. Howe Alone is to Receive Damages

A very important point was settled at city hall yesterday by City Solicitor Gay. It was the only remaining point in the famous Boulevard land cases against the city.

It will be remembered that Joseph M. Wilson, Edward S. Howe and several other abutters brought suit against the city on the ground that the condition of the deed by which the boulevard land was originally conveyed to the city had been violated.

The claim was that the violation consisted in diverting the land from its use as park and boulevard by the erection thereon of the driven well plant.

The case finally went up to the supreme court on a statement of facts after a long delay and the drawing of many legal documents. Both sides were confident of winning.

The court handed down its decision in winter in which the city was sustained in every point except in the case of Edward S. Howe, in effect the decision was that the plaintiffs had no claims on which to base a case in regard to the underground wells but it did technically sustain Mr. Howe's claim because of the driven well plant having been erected above ground on the four acres of ground taken from the property about ten years ago.

The matter is now settled by Mr. Howe, being paid over the sum of $2250 and the four acres of land still remain in the possession of the city. In all likelihood the city will now be compelled to pay as owing to the decision of the court. It is improbable that there will be any further trouble in regard to the Pawtucketville boulevard for a park for driving purposes, and the pumping station on the disputed land remains intact.

Over the points made by the claimant during the trial was that the erection of the pumping station constituted an eyesore and an obstacle to the view of some of the land holders. It was stated at the time that the city might in the future make the building of an ornamental as well as of a useful character. And the legal question now being settled it is quite possible that in the near future the water board might decide to carry out that idea.

But this is likely to depend somewhat on the outcome of the petition at present in abeyance in regard to alleged lead poisoning on account of the lead water passing through lead pipes.

LAWRENCE J. SMITH

HIS MEMORY HONORED BY THE MASSACHUSETTS FORESTERS.

The Massachusetts state badge worn by the Massachusetts delegation to the supreme convention of Foresters of America at Detroit is a special design, the groundwork being a ribbon disc of red, white and blue. On the ribbon is the Massachusetts state seal in colors, underneath in gold letters "G. C. of M. F. of A." Pendent from the badge is a photograph on white enamel of Lawrence J. Smith of Lowell who died while holding the office of supreme chief ranger.

FATHER AND SON

WERE TAKEN FROM JAIL AND KILLED.

By Associated Press to The Sun.

WETUMPKA, Ala., Aug. 21.—Peter Louis and his 19-year-old son who were under arrest at Eclectic near this place, charged with shooting Hall Jordan, a respectable citizen, were taken from jail by a mob of masked men and killed.

The Lowell guests at the Ocean View Hotel, Edgartown, are Mrs. D. L. Whipple, Mr. and Mrs. H. Gray, F. W. Rua and family and Mrs. C. W. Holmes.

Great No Cash Down Sale
—OF—
Ladies' and Gentlemen's Clothing
LOWELL CO-OPP. SUPPLY CO.
26 Central Street,
Up One Flight Open Evenings

FOR SALE.

A fine, well built double house, modern improvements, fine garden, lot of land from 15,000 square feet of land, excellent opportunities for more buildings, a first class investment. For sale on account of other going business.

93 South Whipple Street

GEO. F. WILLIAMS

Will Write The Democratic Platform

By Associated Press to The Sun.

BOSTON, Aug. 22.—The democratic state committee today voted to hold a state convention in Mechanics hall, Boston, September 21, the caucuses for election of the delegates will be held on the 14th and 15th of September.

George Fred Williams will be chairman of the committee on resolutions.

Hammocks

All sizes and styles. 50c. to $6.00 each. Hammocks, hooks, ropes, etc.

Ice Cream Freezers

The White Mountain; in all sizes. 1 to 15 quarts.

Ice Picks, Picks, Lemon Squeezers.

BARTLETT & DOW
210 CENTRAL STREET.

Peter J. Brady, Grocer.
NEW STORE:
Cor. Gorham and South Highland Streets
Choice Teas, Coffees, and Spices

We have just received Samples of Suitings for the Fall and Winter Trade, and in our judgment, they are the finest looking goods that have ever come to the city.

Call at A. M. BERTRAND,
The Fashionable Tailor,
24 MIDDLE STREET.
No trouble to show goods.

THE LOWELL
Gas Light Company
Office, 25 Shattuck St. Cor. Middle

SEWELL G. MACK, President; JACOB ROGERS, Treasurer; E. E. RAYMOND, Clerk.

DIRECTORS—Sewall G. Mack, Levi Spaulding, Jacob Rogers, A. C. Chadwick, George S. Hartley, Edward M. Tucke, Edward N. Burke.

Price of Gas with the discount off for prompt payment, is

$1.00 ONE THOUSAND FEET.

First class Cooking Stoves set up and repaired at a low price per year, piping included. Gas Ranges repaired and delivered at $1.00 per chal drop, $2.25 per half chaldron, cash. No charge made for the use of meters. No charge made for running supply pipes from street mains to consumers cellar. Orders when left at office promptly attended to.

PETER H. SAVAGE.
Undertaker & Funeral Director
169 WORTHEN STREET.

Telephone connection 664. Calls night or day promptly attended to. Carriages furnished for weddings and christenings.

PETER WATSON
BAKERS,

Are working night and day to supply the demand for their celebrated Cream Bread and Cake. It is admitted by everybody that has used it, to be the best on the market. Watson's bakery supplies can be had at almost any well regulated grocery stores. Call for Watson's and take no other.

PETER WATSON'S Home Made Bakeries
52 to 60 Charles St.,
46 Lawrence St.

THE
STANDARD BOTTLING CO.

is doing the largest business that they have ever done since they have been in business. There is one good reason for this, and that is that their

Carbonated Drinks
AND
Moxie Nerve Food

are the correct thing to have in the house when the weather is so warm. Just order a case, and see if you will not say that it is the best investment you have made this summer. The Standard Bottling goods are the best on the market. You can order by telephone.

BUY OF THE MAKER, P. F. Devine

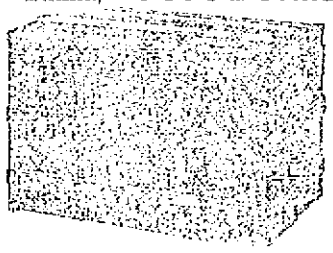

Bags, Brass Suit Cases, Pocketbooks, Leather Novelties etc.

85 Merrimack street, Lowell. 410 Essex Street, Lawrence.

THE FORMER SENATOR-GOVERNOR OF NEW YORK STATE LIVES IN THE LOVELY HOME ON THE HUDSON BUILT BY "FRITZ" EMMET AND MADE FAMOUS BY THE MONEY SPENT UPON IT BY THE LATE ACTOR, WHO CREATED A MINIATURE LAKE AND EQUIPPED THE HOUSE WITH EVERY CONVENIENCE OF ELECTRICITY.

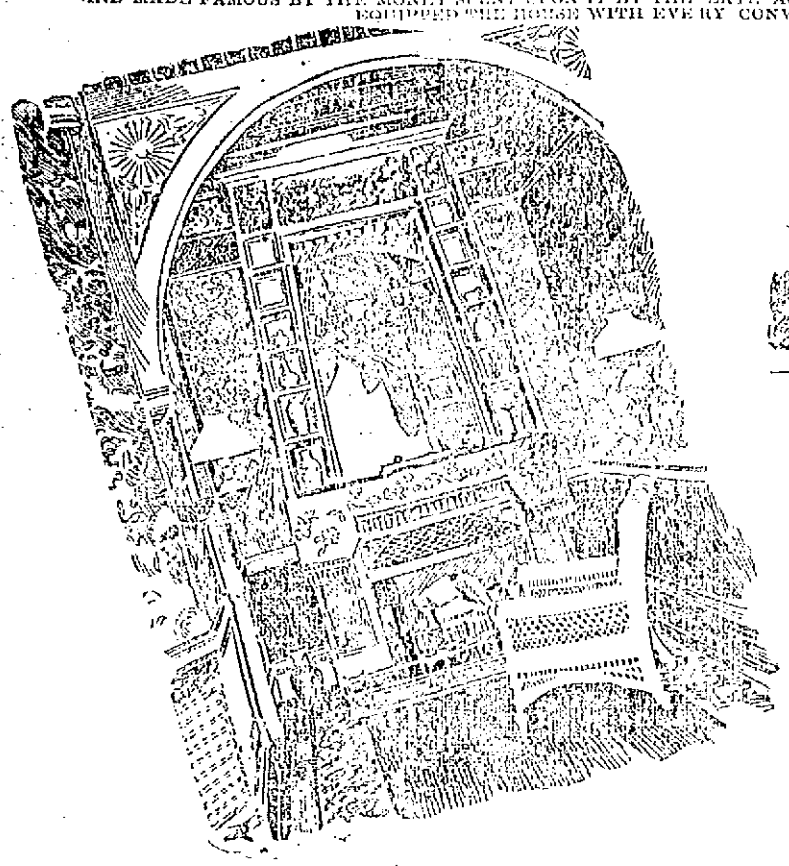

A FAVORITE BACHELOR NOOK IN THE HOUSE, A SPOT WHERE THE SENATOR CAN BE FOUND OF AN EVENING ENJOYING HIS DAILY PAPER; HE READS THIS NEWSPAPER FREQUENTLY AND ENJOYS ITS BRIGHT PAGES.

WHAT HAS BECOME OF DAVID B. HILL?

So Asks a London Periodical and This Newspaper will try to Answer the Question Concerning the Empire State Politician.

When the boy who was christened David Bennett Hill was born in Havana, exactly fifty-six years ago, no more was expected of him than of little Davy Smith next door or of Davy Jones over the way.

The Hills were New Englanders who had emigrated from the Green Mountains to New York State years before, and, like all from the backbone Eastern States, they were occupying their time in earning money rather than in getting a fine education. New Englanders are independent—no poverty for them. They would rather earn their bread by any amount of sweat of the brow than attain the greatest honors through dependence upon others. The boys of the Hill family were no exception.

But young David Hill was exceptionally well gifted in this world's goods, so much so that, with very little work, he was able to go through the academy of his native town, and when he had reached the age of nineteen he went to Elmira to study law. A quick course graduated him at the age of twenty-one, and by hard work and influence he was appointed City Attorney soon after. That was the beginning of a career that has been unique in many ways.

The young man who dealt out law for the city of Elmira in those days was noted for his steadiness. He neither smoked nor drank, a most unusual feature in a politician; and, wonder of wonders, he did not run after the girls. He had a few friends, all family people, and these he visited often, generally being tied to the apron string of some motherly woman with sons of her own to look after, but here young Hill drew the line.

GETTING A START.

It is only a short step to the State Capital, once the threshold of politics has been crossed; so in 1870 no one was surprised to see the name of Hill among the Assemblymen, and in the fall of that year David Hill started for the city which was to be the scene of his most important work in later life.

As an Assemblyman he worked well, and remained year after year. He did many things those years. He was instrumental in abolishing contract work in the prisons, a measure for which workmen were extremely thankful. He exposed so called frauds of the "ring," and while doing these things laid the foundation for a political future. He became the warm friend of Governor Samuel J. Tilden, and would probably never have left Albany had he not been recalled to Elmira to be its Mayor in 1882.

In 1884, when Grover Cleveland resigned from the Governorship of New York State to be President of the United States, David B. Hill succeeded him and served out the term. The following term he was elected and the one after that.

Meanwhile a slight difference in party feeling was alleged to have sprung up between Cleveland and Hill, and, though united on great party interests, they were separated on smaller issues. This slight personal friction made an interesting chapter in Democratic politics, one which, if it had endured and grown, might have split the party, for the two men were each very strong; but it soon died out.

After his Gubernatorial term Hill went to Washington as United States Senator, and here he was very prominent, not the less so because at each four-year nomination for the Presidency the name of Hill was mentioned. It is said that no man ever came so near the nomination and missed it, and many of the younger generation of politicians still think he was once President. Just as nine men out of ten in France will tell you that James G. Blaine was President of the United States, both men were so closely allied with their party for years.

In walking so long through the mazes of politics, David B. Hill has become an object of much interest, and it is likely that more conjecture has been hazarded about him than about any other man now in politics.

TYPICAL POLITICIAN.

In writing a biography about him, which is not to be a political article, the greatest difficulty is experienced, for he is first of all a politician, then a lawyer, then a man of the world, but through all his phases the political issue runs first. Probably the most interesting thing about Mr. Hill is his home life. As soon as he had gained sufficient wealth he became tired of city life, also, stationed at Albany as he was, he decided to purchase a home in the suburbs. Accordingly he selected a handsome villa on the Troy road between Albany and Troy and fitted it up handsomely. The house was once the property of Fritz Emmet, the actor, and was built at a cost of, it is said, over a million dollars. It has the most elaborate and superb architecture; great gables rise high enough to give a view of the Hudson, and in front of the house is a smooth, artificial lake, at the head of which stands a windmill, which pumps water to the house and grounds.

This superb house, rechristened Wolfert's Roost by Senator Hill, was filled with his possessions and occupied by him as a bachelor's hall. Nothing approaches it in this country, and only the home of Lipton on the other side.

After his day's work was done, Mr. Hill would drive out to the Roost and there remain quietly until next morning, reading, writing, sleeping and studying, but never playing, unless a walk through the grounds could be called play. Even the gardener complained of him—he was so seldom around the place.

During the time political controversy ran high, and Hill seemed not far from the White House, every effort was made to study the life of this man closely. He was watched, even shadowed, in the hope of discovering that there was a secret in his life. But to the very best of their endeavors the most watchful could discover nothing in the life of Mr. Hill beyond faithful application and earnestness in following the best of his life.

Your correspondent had the pleasure of spending a week with him at Normandie one summer, where he had gone to escape the city by day and get a breath of sea air. But, even though viewed through the watchful eye of a scribe, no peculiarity could be found in his private life; all was evenness, no eccentricity, no flirtings, no sports, no nothing. He was just a tired man, resting for a week in the country.

Each morning at 9 Mr. Hill walked over from the cottage, where he slept, and took breakfast with a married friend and wife; after breakfast he sat on the veranda and looked at the sea. At 1 he lunched, and after lunch he sat up in the veranda once more, always looking seaward and ever holding in his lap a newspaper, at which he seldom glanced. He did tell your correspondent once that he liked to read the newspapers, and found them the brightest of literature. He enjoyed the pictures, and liked every little item of biography.

Sometimes, later in the day, he drove a short way, but he played tennis never, seemed not to know golf, did no cycling, walked little—just thought and rested. In dress he was plain, a soft-bosomed shirt, with laundered collar—not a necktie—a gray suit, low shoes and dark socks, the very plainest man in the place.

It was at this very time that Mr. Hill was being cartooned and lampooned; the political controversy over a Presidential candidate was at its height, and in one paper you would see the word "Traitor!" in another "Hero!" But through it all "the gentleman from New York" made no sign.

Mr. Hill's personal appearance is not unusual. He is about medium height, and may weigh 180. He is dark, wears a pleasant, though earnest, face, and is very affable, though not much of a talker. He is too earnest to be quick and ready in speech, but his manner is one of polish, as though used to society.

At times Mr. Hill keeps very quiet; at others he is louder in speech and action, but through everything he remains the same contained self he was when he started out at Elmira thirty-five years ago with his sheepskin in his hand to write the name of Hill.

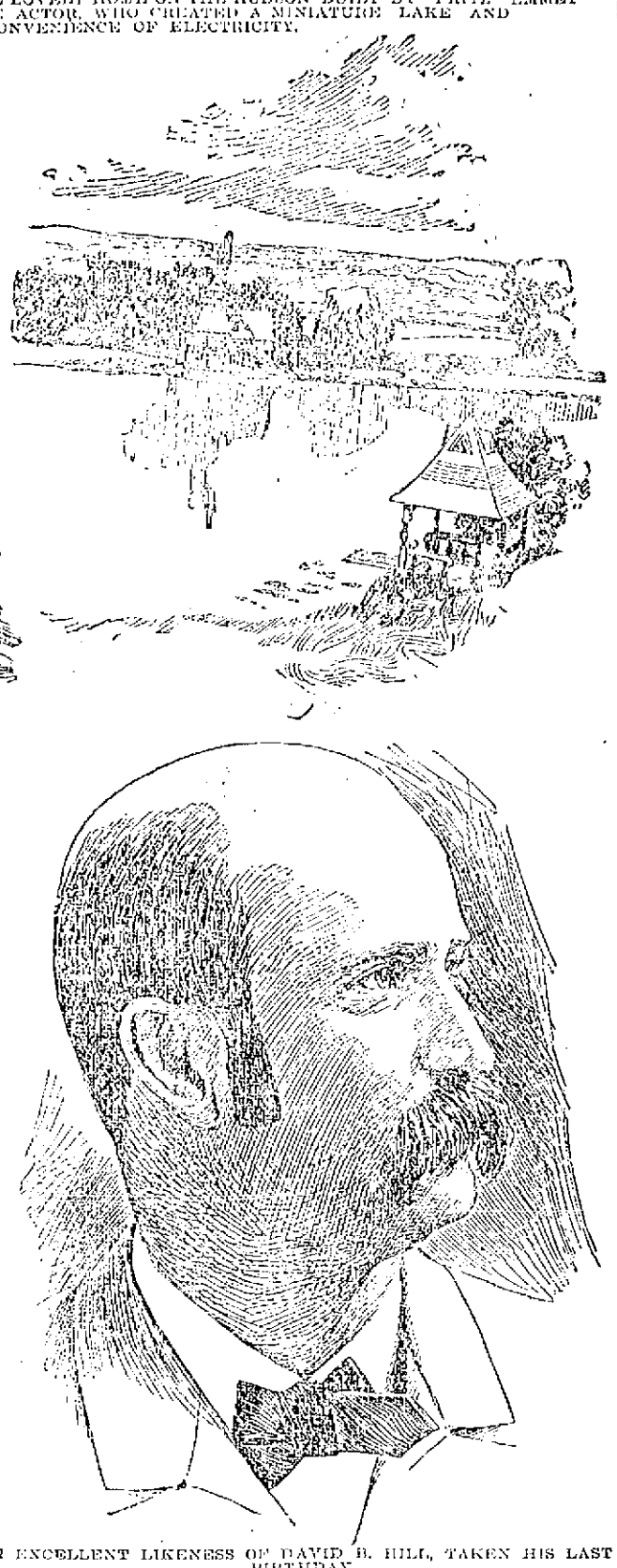

AN EXCELLENT LIKENESS OF DAVID B. HILL, TAKEN HIS LAST BIRTHDAY.

SOME OF THE NEW AND FASHIONABLE ARTICLES TO BE FOUND IN THE WARDROBE OF THE SUMMER MAN WHO ASPIRES TO BEING WELL DRESSED WITHOUT DUDISM.

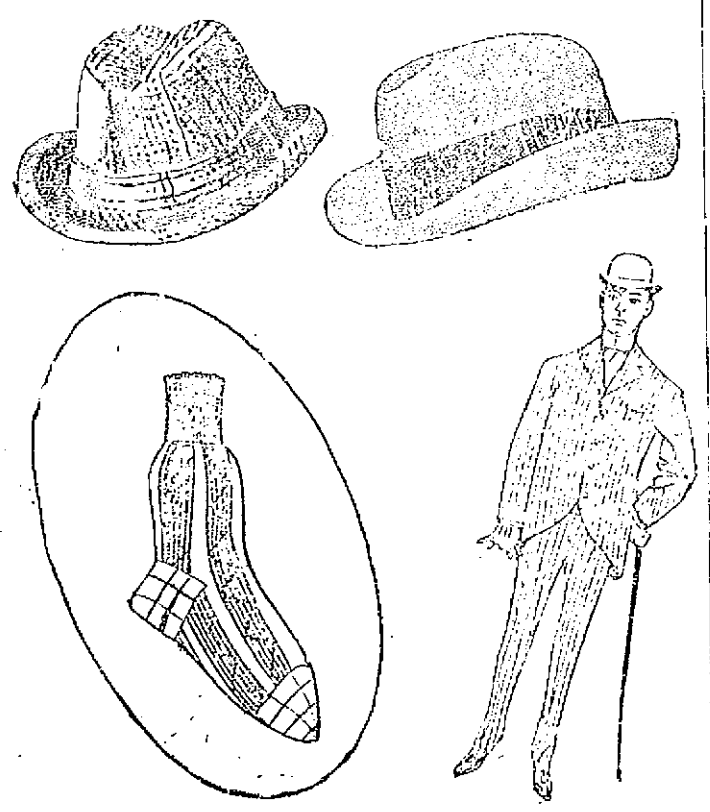

IT IS NOTICED THAT HATS ARE MADE OF LINEN AND CANVAS IN DERBY AND ALPINE SHAPES, AND THAT ALL NEW SUITS ARE STRIPED IN TINY LINES.

LINEN FASHIONS FOR THE SUMMER MAN.

He Must Show a Sublime Disregard for Laundry Bills and Must Affect all Kinds of Light Colored Wearing Apparel From Hats to Half Hose.

New York, Aug. 18.—Last summer's awfully hot weather convinced men that they were doing a very foolish thing when they clung to their woolen suits during August and wore stiff-bosomed shirts in dog days.

This summer has, in New York, at least, been cooler, but the tide that rose in favor of the light-weight suit has not yet receded. You see to-day the business man in white duck suit, spotless, snowy and comfortable, mingling in the crowds of Wall street with the banker in striped linen and the broker in crash.

The cost of washing these light suits is considerable, but when a man has become accustomed to spending some money on his laundry bills he gets reconciled to it and gradually realizes that it is about as gentlemanly a thing as he can do. The woman who economizes on her dress and wears dark colors to avoid laundry bills is unworthy a glance. The man who does so is lacking in those small qualities, which, added up, go to make a gentleman. So says the leader of New York's smart set among the men, and isn't he about right?

The white duck trousers, which can be purchased for $1.25, cost 20 cents each at the laundry, and it takes at least two pairs to go through a week. If a man's occupation be a dusty one, then three pairs. A dark blue coat looks very natty with these trousers, but the white coat to match is smarter.

WHITE TROUSERS.

The latest duck trousers are cut sailor shape, tight around the hips and big around the ankles; the leg is snug to the knee, then flaring to the foot.

Men's belts can be purchased covered with material to match any coat. A Broadway firm is advertising them for 75 cents each. They are of navy blue flannel or of striped yachting cloth, serge or dark flannel. The belt is to be worn with the trousers when no waistcoat is desired. It slips through straps upon the edge of the trouser band.

The rig worn by George Gould one hot morning in early summer was worth studying. It was comfortable yet not too expensive for the average man. A pair of white duck trousers, turned up around the ankle, were set off by a short coat of dark blue serge, very light weight. A soft-bosomed Madras shirt of strawberry colored stripes was finished with a white laundered collar, and a string tie of strawberry colored linen was tied in a neat bow.

The stockings of this millionaire were black, with pin stripes of red, and his shoes were a light tan.

It was noticed that, although he wore no vest, he wore suspenders which were boldly used to sustain his trousers. They were blue and rather becoming to the Madras shirt. It is likely that he did not care for a belt, but preferred the suspender fastening. The old idea that a man must wear a belt if he does not wear a waistcoat is exploded, and you see as many suspenders as belts.

NEW COLORS FOR MEN.

Without the coat it is, of course, different, and the man must go belted, for suspenders are not an outside ornament.

The showiest socks are to be worn by men. It looks as if we were returning to the days when men dressed as ornately as women for the variety in color that is offered the sterner sex is great. Fancy short hose of black, with brilliant stripes of red, white and blue; fancy the great, square plaids in red and green that are so much seen in the fashion plates, and which are surely coming in; fancy your brother or some other body's brother in stockings with embroidered instep and embroidered tops as high as the shin. Yet why not? Men, as a rule, are devotedly fond of good hose, more so than they are generally given credit for.

Darning has become a lost art in New York. Stockings are "run" with silk on the inner side of heel and toe before wearing, but not darned. Owing to their cheapness they are consigned to rags when holed.

The new summer derby hats, for we have a month yet or more of days that may be hot, are of linen. The best linen hats are stiff and well shaped, like a derby or an Alpine. They are trimmed with a band of ribbon.

A prominent New York lawyer started for the Adirondacks last evening in a stiff linen derby wound with figured taffeta, white. The material was folded closely around the hat, and after going around twice was secured with a silver pin.

FALL STYLES.

Fall styles, as they approach, show the tendency toward the striped suit. Striped wools are made into sacque suits that are buttoned down the middle of the front with big pearl buttons. These suits are in gray, with pin stripes of all colors, seldom black, but often steel gray, stone gray, green or cadet blue. The tie matches the stripes.

Enameled shoes will be popular as long as the weather is good, as they need no polish, only wiping off.

The latest agony in cuff links for those who are very ultra is the colored stone cuff link which matches the stripe in the shirt. If the shirt be a blue and white striped linen, then big, semi-precious turquoise cuff buttons are worn; if a red and white stripe, then garnet buttons are seen. This can be done at small expense, and is sometimes convenient if a man lays aside a shirt for an evening. He will find two sets of buttons very handy.

Striped shirts are worn almost to the exclusion of white ones, unless the latter be soft bosomed. The comfort of the soft-bosomed shirt is such that it will be hard to replace.

Trousers are worn very short and almost universally turned up. There is fine philosophy for this since the dust of summer and the moisture of the showery streets soon soil and fray the trouser legs.

The new overcoat will be as snug as can be worn, not very long, and of the heavy, rough cloth considered so very English.

SIAM'S UNIQUE BETROTHAL CUSTOMS.

In Siam the lighting of a cigar indicates a betrothal. In that country a person wishing to become betrothed to the girl of his choice offers her a flower, or takes a light from a cigar or a cigarette if she happens to have one in her mouth, and, thereupon, provided there is no impediment in the birth months and years of the respective parties, steps are at once taken to arrange for the payment of the dowry.

The families of the bride and bridegroom have each to provide at least $1,000.

In Calabria, as in certain parts of India, a lighted taper or a lighted pipe betokens the acceptance of the suitor for the hand of a lady in marriage. In Siberia it is the custom that when a suitor has been accepted by a girl she presents him with a box of cigars and a pair of slippers, as a sign that he is to be master in the house.

UP WITH EDDY AND HIS KITE.

The Latest Doings in Mid-air and the New Points That Have Been Gained by These Aerial Messengers.

Tell me, ye winged winds that round
my pathway roar,
Do ye not know a spot where mortals
weep no more—
Some lone and pleasant dell, some valley in the west,
Where, free from mortal pain, the
weary soul may rest?

This may not be strictly accurate, but that does not affect the wind whispers which have been received by the Eddy whispering kites; nor does it handicap the really remarkable kite experiments which have been going on the past year through governmental and other means.

The uses to which the kite has been put since the day, now thirty-six years ago, when William A. Eddy discovered that the kite could be made to serve scientific purposes, are many, just how many it would not be safe to say offhand. "The Kite King of Germany," in a recent book says that there are twenty. Eddy does not claim any actual number; Langley, of the Smithsonian Institute, is non-committal, and Wilson and Melville, the kite flyers of a century ago, do not classify the uses. But Eddy declares that they grow every year, and the government is evidently of his opinion, for it has devoted a great deal of money the past year to experiments in kite flying, with, of course, utility as the ultimate end.

MID-AIR MESSAGES

The most useful feature in the demonstration of kite service was made not long ago, when a kite was sent high into the air with a telephone attached to it. This was to demonstrate the power of fog signals as carried through the air to ships in the bay. These fog and light signals, and those for light and the bell buoys for rocks are useful only when they can be heard. On a clear day, with the wind in the right direction they work perfectly, but accidents do not generally occur on clear days, and it was to ascertain the extent to which they would work on foggy or rainy days that the kites were sent up out at sea.

By sending the kites aloft from a boat in the harbor the most accurate information could be obtained upon the carrying power of the sound signals. Those in the observation boat below could, by sailing the boat further away, hear the signals grow weaker and finally disappear altogether. This, as can be readily seen, is of the utmost value to the light-house and coast signal service, as it indicates the stations at which the signals might be strengthened.

It is valuable also as a signal reader, for by the kite telephone the relative power of the bell signal and the screech whistle can be learned.

An interesting story is told anent this of a man who has a home in the wilds of New Jersey. Being a man of wealth and owning a fine country place which might naturally tempt the burglar, he ordered the kite experimenter of his region to make kite tests at a distance from his house. "I shall blow this burglar horn," said he, "out of my window, and I desire to know how far it can be heard."

A rainy day was selected, when the fog was thick. In the blackest moment the horn was blown from the second story window, and the kite, which was a quarter of a mile away, recorded the sound. Thus the gentleman found that he could blow the signal of alarm to his nearest neighbor.

A use scientific is in the raising of a thermometer by kite to register the air pressure as it would show itself upon the thermometer and barometer. This is useful to the weather department, and enables them to establish mid-air stations with results that are apparent in the accuracy of weather forecasts of to-day as compared with those of ten years or more ago.

Mid-air photography has so many uses that it is impossible to classify them. Kites were used for photographing events of historical importance when they were sent up two years ago at Riverside Drive, New York City, to photograph the ceremonies attending the unveiling of Grant's tomb. The grand Hudson River pageant was accurately photographed.

Again kite photography was employed for an interesting event when the peace parades of New York were taken on the harbor last summer, and last fall when the Philadelphia peace demonstration was photographed from mid-air.

The first mid-air photograph was probably taken by E. Douglas Archibald, of England, who sent up a kite in 1886 with camera attached and pointing downward. The tops of buildings, the upper branches of the trees and the hats of the pedestrians appeared in the developed picture. This for some purposes might be better than a perspective, but the perspective picture was secured a year later, when Charlouis, of Paris, succeeded in taking photographs of the outside of a French governmental building which had been damaged by storm. The pictures were taken fifty feet in the air, not over three feet away from the object, and the results were perfect.

The most important instance of kite photography took place July, 1898, when Lieutenant Gerdy sent twenty-six kites, under an expert, to the War Department of Cuba, to demonstrate the value of photographing the fortifications of the enemy.

Others were sent to Porto Rico. Colonel W. A. Glassford had charge of the experiments in Porto Rico. His report has not yet been made, but Mr. Eddy states that he has learned indirectly that the experiments were successful, and that the possibility of disclosing the position and fortifications of the enemy by kite cameras was demonstrated.

KITE PHOTOGRAPHY.

During the past year 300 pictures have been secured from cameras in mid-air, but as yet the difficulties attending the successful taking of the pictures are so great that they cost, in the end, more than they are worth, if used for amusement purposes only. In war time it is different, and the kite picture showing the location and strength of the enemy would be—like the big gun which costs $100 every time it is fired off—well worth the money.

Along scientific lines the kite is of interest to electricians. Mr. Eddy secured his first spark from copper wire festooned to the kite string at Bayonne, October 8, 1892. On November 1, 1892, under a clear sky, he sent an electric collector about 200 feet above the surface of Liberty Island, within 100 feet of the statue. The first spark was drawn when the collector was about 100 feet below the torch of the statue.

The future in kite flying is not known. The most enthusiastic predict that the kite will prove the secret of the flying machine problem, and in support of their theories they recite interesting instances of small boys who have been lifted from their feet by the large new Malay kites, which is the name given to the kite constructed upon the Eddy system. Kites often draw small wagons, and a Norwegian experimenter is supported in the statement that he has been carried ten feet from the ground for a long distance by heavy kites in a high wind.

Mr. Eddy and his kite brethren have succeeded in sending up kites in a stiff shower, and are seemingly not dependent upon a breeze for their power. If this be the case and they can demonstrate their ability to lift burdens for any length of time in the air, then they may unite forces with the flying machine fraternity, which is now working along different lines.

THE BOMB KITE WHICH WAS RIGGED UP BY INVENTOR EDDY FOR USE IN THE LATE WAR WAS ENTIRELY PRACTICABLE, THERE BEING NO DRAWBACK IN THE HANDLING OF THE KITE.

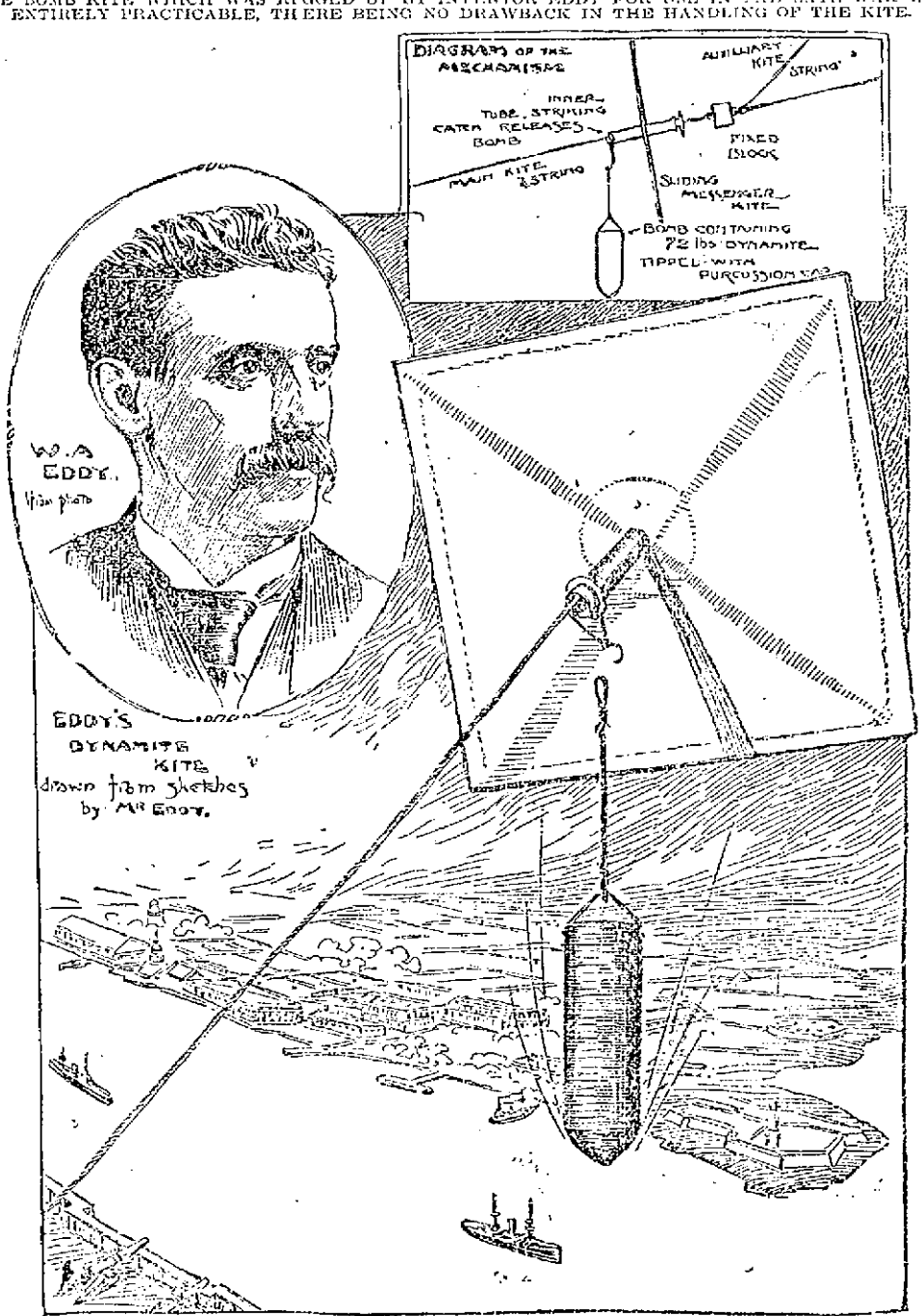

MR. EDDY REGARDS KITE FLYING AS A VERY USEFUL SCIENCE WHICH HAS NOT BEEN DEVELOPED UP TO HALF ITS POSSIBILITIES AND WHICH PROMISES MUCH IN THE VERY NEAR FUTURE.

LABOR MATTERS

INDUSTRIAL WAR.

FIERCE STRIFE GROWN OUT OF THE COMPETITIVE SYSTEM.

Great and Good Work Done by Labor Organizations—Better Things In Store—Mayor Jones on the Cleveland Boycott.

My observation of the situation with reference to the boycott of the Big Consolidated Street railway at Cleveland, is that it is a battle of money against men—money against morals; that the street railway company, true to the record that has been made by business, and especially by corporations, in this country during the past 25 years, has not only been lawless, but has been inhuman and merciless in carrying out its business plans. It was lawless in refusing to submit the case to the regularly constituted legal authorities of the state—the state board of arbitration—repeating the trite saying of George M. Pullman, that there was nothing to arbitrate. So far as I could learn there was no disorder in the city. The cars were running along the streets, carrying but few passengers and indicating that the boycott is still pretty well in force.

In my address at the strikers' picnic I said: "I do not believe in war at all. I do not believe that any good thing was ever obtained through war that could not have been better obtained by methods of peace. I do not believe that any good was ever accomplished by punishment that could not have been better accomplished by love; but the people who do believe in the war that our country is now carrying on with respect to the Philippines—all of these people," I said, "must admit that both sides have an equal right to fight, and herein is the justification for all forms of organization of men got together for what is called mutual protection." The very existence of such organizations is a condemnation of the present system. It may be that the boycott is to bring to us a better conception of the new patriotism.

When the Apostle Paul visited the Corinthian church he found the people in a great uproar over the eating of meat. This great philosopher quickly proposed a solution of the question in these memorable words, "If the eating of meat cause my brother to offend, I will eat no more meat while the world stands." Is it not barely possible that there is a conception of patriotism in Cleveland, in Ohio, in these United States today that is saying, "If the running of street cars makes necessary the dehumanizing of my fellow men, makes necessary the degradation of American citizens to the level of serfs and below, then I will not ride on the street cars while these conditions remain, while men who operate street cars are forced to be something less than men, less than human?"

I have a right to say that I will not ride on cars where my fellow men are thus outraged—nay, more, I have a right to ask my brother men that they withhold their patronage and place the seal of their condemnation upon organized wrong of this kind against American citizenship.

And is it not probable that we are, on the eve of the new time when this new patriotism is to take such deep root in all the people that this principle will be extended not only to the street railway service, but to every department of industry where human labor is employed; when we will, realizing our social responsibility, realizing that we are our brother's keeper, make it our business to see that every American works under conditions that grant him the privilege and right to live a decently human life, and that we will refuse to participate in the enjoyment of the fruits of toil in order to furnish ill gotten gains for private profit getters?

I believe this is the meaning and the lesson of the boycott.

Of course, such a weapon as the boycott would not be used in an ideal society, because the necessity for it would not exist. It is not a pleasant means of persuasion, but it is gentle and humane compared with the methods of some of the great trusts.

The primary objects for which workingmen combine are self protection and brotherhood. They do not wish to strike or make war upon society.

Those who would understand the subjects and spirit of labor organizations should take notice of the mottoes which they have adopted. The motto adopted by the Knights of Labor is, "An Injury to One Is the Concern of All." The motto of the Seamen's union is "The Brotherhood of the Sea." The Boot and Shoe Workers' union has for its creed, "All For Each and Each For All."

In every case these precepts urge toward comradeship and helpfulness. The teaching of the trade union is the only ethical training that thousands of workers receive. Their union becomes their church, and by acts of practical fellowship their moral natures are made stronger.

Organized labor has done more in the last 25 years to teach the people of these United States the purpose of government, the meaning of justice, liberty and brotherhood, than any organization I know of.

A few years ago the motormen in the street car service were standing exposed to the rigors of the wintry winds on the front ends of the street cars. The profit gatherers insisted that "no practicable vestibule could be made," and that "a man could not safely run an electric car while looking through glass," and as a result of their neglect to provide vestibules no one knows how many children were orphaned and wives made widows by the lives that were sacrificed through pneumonia and other lung disorders caused by the corporations' neglect.

Then the labor unions appeared on the scene and compelled the legislature to pass a law requiring the men to be protected by vestibules.

The social disorder which has existed in Cleveland cannot in any way be blamed upon the strikers. It is the inevitable result of allowing our cities to be used for the profit of private corporations.

Almost every evil that curses society can be traced directly to the fact that we are living under a social system which is unfair, dishonest and oppressive. All of our business, reduced to its last analysis, is simply warfare. It is the striving of the cunning and the strong to so order their lives that they may live in idleness and luxury by the toil of others.

Honest, legitimate business is becoming a myth of days gone by. If the laws against gambling were strictly enforced, business would be brought to a standstill.

"What is there in it for me?" is the question asked by the business man and the burglar. The whole profit system is simply a respectable method of larceny.

Our civilization has become so complex and highly organized that it will not stand the rude shocks that are inseparable from a competitive system.

We have tried to build up a nation on competitive lines, and this strike in Cleveland is only one proof out of thousands that we have failed.

"Every man for himself," is a motto which originated in the dead centuries of war and hate. It is as barbarous as the thumb screw and the rack. It might appropriately be written in the museums above the war clubs and spears and stone axes of prehistoric times, but it has no place in a civilized community.

I honor the labor unions because they are more or less consciously fighting against a social system that makes property more valuable than people. Their members are the rough pioneers who are preparing the way for a nobler civilization, when peace and good will shall prevail in business. They are doing a larger and more important work than they realize.

The labor question is larger than the trade union programme. It means more than the raising of wages and shortening of hours. It means more than profit sharing. Direct legislation and single tax and free silver do not touch the heart of it. It means the establishment of national copartnership.

Whether the men win or lose in the end, we shall have learned a valuable lesson by their costly sacrifice, and it is a comfort, at least, to know that if these unfortunate men lose their jobs no job is lost in the aggregate. The present vicious system of industry is always certain to supply a surplus of the proletarian class who have nothing but their hands and their labor to sell. Thank God, the signs of the better day are plentiful and abundant. We are now in the beginning of the better civilization that is to lead us into the time when the interest of all shall sing us to our work into the establishment of a state whose basis shall be love and whose name shall be the co-operative commonwealth.—S. M. Jones in New York Journal.

Labor as a Commodity.

Labor has been treated as a commodity which capitalists and speculators could buy and sell at a profit.

As a result of this system no workingman can get a job unless he finds a speculator who can reap a profit from the workers' skill and strength.

This is, in simple language, the root of the labor question.

Strikes can never be prevented until some plan is arranged that will allow workingmen to labor directly for the city or state and not for a speculating, profit making corporation.

For instance, our postoffice employees, our schoolteachers, firemen, policemen, lighthouse keepers, and so forth, work directly for the public.

An oil well driller works for the public via Rockefeller.

A sugar maker works for the public via Havemeyer.

A New York Central engineer works for the public via Vanderbilt.

But a fireman or schoolteacher works for the public without any capitalist getting in between and taking toll.—Herbert N. Casson.

Bellamy Colony In New England.

Another Bellamy colony is about to be formed. This one is to be located in New England, and a Socialist grocer of Nashua, N. H., George H. Webster, is at the head of the movement.

Shares of stock are to be not more than $300, possibly only $200, and each charter member will own one share and no more. When the colony is once on its feet, there will be some plan to admit able-bodied men who have no cash capital, but in the start every one will have to pay money in order to buy the land and build the houses necessary for the community. Later money will not enter into the scheme of conducting the community's business. Checks will be paid for labor, and the price of commodities sold to members will be reckoned in hours.

A score of men already are pledged to become charter members, and Mr. Webster believes that they will be ready to begin practical operations before the summer is over.

Labor Must Make Choice.

The present unauthorized war against the Filipinos, if indorsed and continued by the people, will strengthen the trusts in their work of debauching the public sentiment and conscience of the people and will react against universal suffrage and all free institutions.

"Choose ye this day whom ye will serve, God or Mammon," the trades unions or the trusts, the principles of the Declaration of Independence or an imperial government.

GEORGE E. MCNEILL.

A WOMAN'S BOOK.

Mrs. Stetson's "Women and Economics" a Work of Unusual Merit.

[Special Correspondence.]

There is a new book which ought to be read in cool, quiet places. From heated offices, where critics are paid for writing readable things about books, rapidly scanned, this book is sure to be misinterpreted. "Women and Economics; a Study of the Economic Relations Between Men and Women as a Factor In Social Evolution," is by Charlotte Perkins Stetson, published by Small, Maynard & Co., Boston. Mrs. Stetson is a grandniece of Harriet Beecher Stowe and a niece of Edward Everett Hale.

No reviewer can tell the story of this book, because it cannot be told in fewer words or, seemingly, in other words than those chosen by the author.

Out of Darwin's "Descent of Man," which tore down and rebuilt the foundations of the world's philosophy, one idea was distorted and mockingly passed about by busy little orators who hadn't time to read the book. But sober people who read Darwin's books did not undertake to reproduce them with a few careless remarks. They said: "A great work has been accomplished. We can convey little idea of the numberless facts found, of the profound thought, of the simple, perfect style of expression, of this great calm, patient work." Something like this should be said of this new work on sociology.

A friendly magazine notice says that this is the nearest approach to Herbert Spencer that a woman has made. To be compared in any way to "the greatest living scientist" may seem high praise.

Other women in the woman's movement, men in the labor movement and educators of children have made discoveries that are here used. Darwin and his followers have helped, Darwin having introduced the scientific habit of thought; but in its main theory, in its arrangement of details, in brilliancy of illustration and remarkable power of generalization, the book is fresh and original. The peculiar economic movement of women, the lowest laborers, is interpreted and justified, allied movements and changes in industry are shown to be inevitable and the ultimate good of it all is fully proved.

The book is a cheering book, for the author does not, like Tolstoi, urge the essential sinfulness of the world and that individuals come out of it into ways that are difficult to walk in. The columns of men and women at the front advance because they must; to retreat would be pain and confusion, and they feel the strong support of sympathetic comrades and a sure sense of ultimate victory as they read Mrs. Stetson's book.

"The book is written," says the preface, "to point out how far we have already gone in the path of improvement, and how irresistibly the social forces of today are compelling us further, even without our knowledge and against our violent opposition, an advance which may be greatly quickened by our recognition and assistance."

ELLA ORMSBY.

"The Cry For Young Men."

The Chicago Chronicle has become somewhat alarmed at what it calls the "Cry For Young Men," by which it means the coming habit of substituting young men for the middle aged and old men in productive enterprises. Despite the disposition of such journals as the Washington Post to poohpooh this alarm, the Chicago Chronicle raises a very important question. It is true that the tendency of modern industry is to retire workmen at a relatively early age and fill their places with young men. One great cause of this is the constant introduction of revolutionizing methods and machinery. When a man has worked at an industry 40 years, he is not so alert in adapting himself to new machinery as is a young man. The inevitable tendency is to drop him out, and when once out it is doubly difficult for him to be re-employed except at some more simple and lower paid occupation.

This is one of the hard phases of a rapidly progressive industrial era, but the remedy is not to stop the progress or to insist that laborers shall be retained after they have ceased to be useful. The real remedy is a system of insurance, the payment of which shall be a part of regular cost of production. It should begin when the employee commences work, at whatever age, and when he reaches a certain point of "diminishing returns" or declining economic efficiency—say at the age of 60—enable him to retire on at least three-quarter wages. This would eliminate all element of charity, dispel the fear of humiliating dependence in old age and relieve the employers from the odium of heartlessly discharging aged and faithful laborers.—Gunton's Magazine.

A Strong Agreement.

The agreement recently secured by the Woodworkers' union of Chicago with the manufacturers and mill owners is conceded to be the best of any now in force in the trade in the United States. The main provisions are: Union woodworkers in good standing only to be employed; business agents to have access to all mills, minimum wage scale for bench and machine men of $2 per day of nine hours until Feb. 1, 1900, and thereafter eight hours at same rate; wood carvers $2.25 per day under same conditions; one apprentice, over 16 years and under 20 years, to each ten journeymen, to be paid $1 per day for the first year, $1.25 for the second and $1.50 for the third year. Other clauses provide for the use of the union label, engineers to be members of the Engineers' union, shipping clerks of the Woodworkers' union and that the mills shall not deliver material on a building where a strike of woodworkers or carpenters exists.

Grand Clearance Sale

AT J. DRAIN'S, 111 CORHAM ST.

Our entire stock marked down about one half in order to reduce our enormous stock.

This is a genuine clearance sale, no humbug nor no bluff but the goods must go, we must have the money and we must have the room, and in order to accomplish this we will sacrifice our entire stock at about one half. Great opportunity, don't miss it.

Come Everybody to the Great Clearance Sale.

J. DRAIN 111 CORHAM ST.

A. G. POLLARD & CO.

MERRIMACK, PALMER AND MIDDLE STREETS.

Just opened and put on sale this morning

250 SAMPLES

Lace Curtains

Used as samples by the manufacturers. They include Muslin, Nottingham, Swiss Lace, Irish Point and Brussels Lace

These goods, if they were in pairs, would be worth from $1.50 to $7.50 per pair.

OUR PRICE 49c. EACH

A. G. Pollard & Co.

THE GLORY OF MAN!

Strength, Vitality, Manhood.

THE SCIENCE OF LIFE; OR, SELF-PRESERVATION.

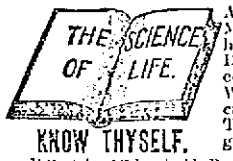

KNOW THYSELF.

A Great Medical Treatise on Happy Marriages, the cause and cure of Exhausted Vitality, Nervous and Physical Debility, Atrophy (wasting), and Varicocele, also on ALL DISEASES AND WEAKNESSES OF MAN *from whatever cause arising.* True Principles of Treatment. 870 pp. 12mo, with Engravings.

REAL THYSELF.

It Contains 125 Invaluable Prescriptions for acute and chronic diseases. Beautifully bound, full gilt, PRICE ONLY $1 BY MAIL (sealed). (New edition, with latest observations of the author.)

Read the GLORY OF MAN now and KNOW THYSELF, for knowledge is power.

Address The Peabody Medical Institute, No. 4 Bulfinch st., Boston, Mass. (Established in 1860.)

Chief Consulting Physician and Author, Graduate of Harvard Medical College, Class 1861. Surgeon Fifth Massachusetts Regiment Vol. The Most Eminent Specialist in America, who Cures Where Others Fail. Consultation in person or by letter, 9 to 8 p.m. Sundays 10 to 1. Confidential.

The National Medical Association awarded the Gold Medal for this Grand Prize Treatise, which is truly A BOOK FOR EVERY MAN, Young, Middle aged, or Old, Married or Single.

The Diagnostician, or Know Thyself Manual, a 96-page pamphlet with testimonials and endorsements of the press. Price 50 cents, but mailed FREE for 60 days. Send now. It is a perfect VADE MECUM and of great value for *WEAK and FAILING MEN* by a Humanitarian and Celebrated Medical Author, distinguished the highest this country and Europe. Address as above. The press everywhere highly endorse the Peabody Medical Institute. Read the following:

"The Peabody Medical Institute has been established in Boston 32 years, and the fame which it has attained has been earned solely on merit, which only a thoroughly established institution could undergo.—*Boston Journal.*

"The *Peabody Medical Institute* has many imitators, but no equals."—*Boston Herald.*

STRONG AGAIN! WHEN IN DOUBT, TRY Sexine Pills

They have stood the test of years, and have cured thousands of cases of Nervous Diseases, such as Debility, Dizziness, Sleeplessness and Varicocele, Atrophy, &c. They clear the brain, strengthen the circulation, make digestion perfect, and impart a healthy vigor to the whole being. All drains and losses are checked *permanently.* Unless patients are properly cured, the condition often worries them into Insanity, Consumption or Death. Mailed sealed. Price $1 per box; 6 boxes, with ironclad legal guarantee to cure or refund the money, $5.00. Send for free book. Address, PEAL MEDICINE CO., Cleveland, O.

Sold at Goodale's Drug Store, the best and cheapest place in Lowell for drugs and medicines, 217 CENTRAL STREET.

FOR SALE.

FOR SALE—Stock and fixtures of the tailor shop formerly kept by H. Mikolas, 7 Merrimack square. Apply on the premises.

FOR SALE cheap, a lot of land containing 2000 square feet on st. Pleasant street, Centralville. Inquire of E. Martel, 19 Bolivert Block, Albion avenue.

HARBOR SHOP on Bridge street must be sold, regardless of cost, terms easy. Apply to Joseph A. Lessard, 16 Central st., room 6.

COTTAGES FOR SALE—Cottage of seven rooms, $1400; Cottage of seven rooms, $1500. Cottage of seven rooms, gas, bath room and furnace, $250 feet of land, $2400. Cottage of nine rooms, $1800. If you want a house lot within fifteen minutes' walk from Centralville broker for $40, come and see me at 1128 Bridge street. Telephone 853-4.

FOR SALE—Pool room and cigar store for sale at 189 Middlesex street.

FOR SALE—Best fitted and cleanest restaurant in Lowell; first class location; beats all others, and is paying good money. Price reasonable. Anyone that wants a good business and make money this is the one. Address or apply to C. W. Howard, 503 Essex street.

FOR SALE—The entire outfit for preparing fresh fish and shipped pickerels. We are going out of the business for good reasons and offer the outfit at a bargain. For full particulars apply to J. W. Robinson, 210 Tremont street, Methuen, Mass.

WAGONS—Inspection invited to my select stock of Concords, democrats, square wagons, panel side wagons, and an assortment of second hand platforms, Stanhopes, buggies, wagons in good condition, all of which I will sell at bargains. J. F. Libby, 63 Robbins street.

FOR SALE—A first class cobbler's shop, including all kinds of tools, lasts, machines, etc. Apply at 114 Pleasant street.

MUST SELL my upright piano, stool, scarf, and 100 sheets of music; would prefer cash, but will sell on installments. Address P. O. Box 437.

FOR SALE—Lot of land on Highland avenue 500 feet, by Louis D. Gomis, 214 Gorham street.

FOR SALE—Tom RICHARDS for 5 cents at druggists. One gives relief.

FOR SALE—On Jewett street, 6-room house and pantry; small lot of land. Price $1000. G. L. Hubbard, 121 Central street.

FOR SALE—On Poly street, 7-room cottage house, all modern improvements; large lot of land. Price $2200. G. L. Hubbard, 121 Central street.

FOR SALE—Near Courthouse, 6-room house, good size lot of land. Price $1300. G. L. Hubbard, 121 Central street.

FOR SALE—Near Central street, 2-tenement house, 6 rooms to each tenement. Price $1000. G. L. Hubbard, 121 Central street.

FOR SALE—One of the best boarding and lodging houses in Lowell; must be sold on account of sickness. G. L. Hubbard, 121 Central street.

FOR SALE—Near Chelmsford street, cottage house of 7 rooms, large barn. Price $1750. G. L. Hubbard, 121 Central street.

MISCELLANEOUS.

HIGH PRICE paid for second hand Furniture, Pianos, Organs and any other second-hand articles. Write for particulars to Abrahams & Quinn, 55 Haverhill street, Lawrence, Mass. Will call quick and pay cash.

DRESSMAKING—Misses Sheehan and Cummings wish to inform their friends and the public that they have opened their dressmaking apartments at 77 West 4th street. Work well done. Satisfaction guaranteed.

WE WILL EITHER buy or store second-hand furniture at No. 50 Charles street. When we buy we pay the highest price and make a specialty of antique pieces. Will be on premises every day from 2 to 6 p.m. E. O'Heir, attorney.

LOOK HERE.

New and second-hand carpets, rugs, furniture and bicycles sold at less than half price at W. Evans, 73 Gorham st. Electric motor, $8.00.

RUBBER STAMPS—At wholesale prices. 1 inch one line stamps 10c; 1 1-2 inch 15c; 36c. ink pads 25c; 50c. ink pads 10c; 50c. linen markers 25c; business stamps 15c. per line. J. M. Fellows, 16 Merrimack street.

CALL at 352 Merrimack street to buy or sell second-hand furniture. Telephone 954-4.

WATER CLOSETS and bath tubs from $5.00 up. All first class plumbing at lowest prices. J. H. Harry, 198 Market street.

MADAME ALVARDE

The popular card reader of Boston, has removed to 11 Gorham st., 2nd flight, opposite P.O., where she can be consulted on business affairs, loves, etc., in 1 articles found, names called. This Madame, born in a veil, has since earliest recollections been gifted with power to reveal the past, present and future. Call and be convinced. Ladies, 25c.; gents, 50c. Hours, 10 a.m. to 9 p.m.

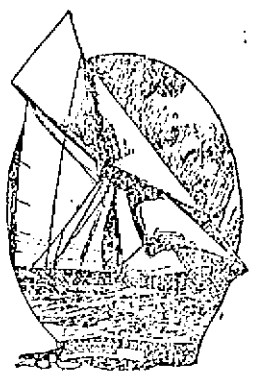

THE COLUMBIA

The American Cup defender outclasses all others. It's the same way with our coal. A ton of it will prove this to you.

D. T. SULLIVAN,

Coal, Wood, Lime, Etc.

984 Corham St.

Branch Office, 227 Central street.

Telephone 713-2.

J. F. ROGERS,

UNDERTAKER,

OFFICE—818 Central Street.

RESIDENCE—29 Cedar Street.

Telephone connection. Hacks furnished for all occasions.

Butterine.

Send us $1.50 and we will deliver 10 pounds Butterine, at your house, express paid.

T. E. INGHAM, Nashua, N.H.

We Are Making Room for Our New

FALL STOCK

For that reason we sell our

Watches, Jewelry, Spectacles,

At 15 per cent. discount.

Don't loose that opportunity to save few dollars

LECAULT & CO.,

RELIABLE JEWELERS.

70 Central St., cor Prescott.

For Women.

Dr. Tolman's Monthly Regulator has brought happiness to hundreds of anxious women; have never had a single failure; longest cases relieved in 3 to 5 days without fail; no other remedy will do this; no pain, no danger, no interference with work; by mail or at office $2; write for further particulars. All letters truthfully answered. Dr. E. M. TOLMAN CO., 19 Tremont St., Boston.

WANTED.

WANTED—First class carriage blacksmith at Machourlo's, Thorndike street. Steady work for the right man.

WAIST FINISHER wanted at once at 650 Merrimack street.

WANTED—Good horseshoer and jobber, a steady job if suited. D. McAuliffe, Tanner's lane.

WANTED—$400 for two years on a first-class second farm, mortgage interest 6 per cent, no brokers. Address Mortgage, Sun office.

WANTED—To buy a second-hand wheel, must be cheap. Apply J. Boyd, 34 Central street.

WANTED—Men to learn barber trade; new system; only 8 weeks required; wages while learning; tools donated. Positions guaranteed when through. Summer rates. Write for catalogue. Moler's barber school, 863 Bowery, New York City.

WANTED—Several lodging and boarding houses at once. We have customers wishing to buy. A. J. and H. W. J. Howe, Real Estate Agents, Courier-Citizen Building.

CALL AT GONZALES, the Cutler, 128 Gorham street, if you want a first-class razor or strap. He has the new Xavier razor which excels all others. Razors concaved and honed.

WANTED—Girl for folding and finishing; experience I. Greenwood & Fayton Hosiery.

THOS. DON, 34 Merrimack street, over Shanley's, wants and furnishes reliable help.

WANTED—Holding engineers. Apply at Norcross Bros., cor. Huntington Ave. and Massachusetts Ave., Boston, Mass.

WANTED—10 intelligent people to carry our Automatic Card Case. Only 50c for 100 cards and beautifully engraved case. Call at room 1, 25 Central st. Agents wanted in every factory and mill in Lowell. Open evenings.

WANTED—Lady agents for medicine company. Salary and expenses all the start. No experience necessary. Call in person at once at 84 Pine street.

WANTED—Names of Rheumatic people. We cure rheumatism to introduce our method. Dr. Spears, 30 Main street, Westbrook, Me.

STENOGRAPHER and typewriter—A young man, competent stenographer and typewriter desires employment. Best of references. Address X., Sun office.

WANTED—Room with power for light manufacturing, about 5x40. Address P. O. Box 678 city.

WANTED—A second hand refrigerator or ice chest. Address R., Sun office.

WANTED—Paper hangers and painters. 500 Gorham street.

LADIES—Ask druggist for English Pennyroyal Pills (Diamond Brand) are the best, safe, reliable. Take no other. Send 4c in stamps for particulars, "Relief for Ladies," in letter by return mail. At druggists. Chichester Chemical Co., Philadelphia, Pa.

LOST AND FOUND.

LOST—A gold chain and locket, Sunday, between Rogers park, Lowell, either on the electric cars or Lakeview or between Merrimack Square and Wilde Avenue. Reward at 4 Willis avenue.

FOUND—Partly blind female dog, black and white spot. Owner can have same by calling at J. H. Wilmore, 23 Hudson st.

LOST—A yellow striped Persian cat, wearing collar and bell, about three weeks ago. Leave the Middle st. depot. Reward at 173 Foster st.

LOST—A pocketbook containing a sum of money, between Moore street and the Fair Ground Saturday night. Reward at 49 Fay street.

LOST—A gold crook letter pin, with name on back. Reward at 238 Pawtucket street.

FOUND—The best place in Lowell for ladies to buy hats, bonnets, sailors, etc. at moderate prices is at No. 346 Merrimack street, Mde. Mayhew Engine, formerly 537 Moody street. Call in and see prices.

LOST—A valuable diamond shirt stud this forenoon, either on the electric or on the street. Finder will be rewarded by returning same to owner. J. P. Dingdale, 33 Marlboro street.

TO LET.

TO LET—One tenement of 5 rooms, convenient to mills and centre of city. Call at 221 Central street.

TO RENT—To a small family, a tenement of five rooms, on Fletcher street. Apply at 453 Fletcher street, or to S. L. Ward.

TO RENT—A desirable tenement of 6 rooms; bath room, hot and cold water and set tube, on the line of the electric cars; rent reasonable. Address H. A. Flint, Lyndeboro, Mass.

TO LET—Tenement of five rooms at 48 Fremont street. Rent $7.00. Call at 53 Central street, Room 7 and 8.

TO LET—Large nicely furnished rooms from $1 to $1.50 a week at 542 Central street.

TO LET—Some fine other tenements in all parts of the city. Apply A. G. Bolvarell, Room 8, Hon Marcus Block.

TO LET—First floor, 25x60, with basement, very central location; good place for carriage or repair shop, plumber, hay and grain. Also a large basement on Dutton street, near freight depot. Apply at 498 Central street.

TO LET—Two first-class tenements near Shaw Hosiery. Price $12 and $9. Apply A. G. Bolvarell, Room 8 Hon Marcus Block.

TO LET—A convenient 5-room tenement. Inquire at 71 Chestnut street.

TO LET—Rooms with or without board, one large front room on first floor with gas, furnished or unfurnished. Price low. 342 Fayette street.

WANTED.

Pattern Makers.

Open Shop.

Steady Work Guaranteed.

Write or apply, 42 Centre Street, Lynn, Mass.

or Know Thyself Manual.

A 96 page pamphlet by a Humanitarian and eminent medical author.

Contains advice on the Vade Mecum of Medical Science for MEN ONLY, whether married, unmarried, or about to marry, single or old. Price 50 cents by mail, sealed; or free for 60 days. Address The Peabody Medical Institute, No. 4 Bulfinch st., Boston, Mass. Chief Consulting Physician, graduate of Harvard Medical College, class 1861. Late Surgeon 5th Mass. Reg. Vols. the most eminent specialist in ALWAYS CURES America. Where Others Fail. Consultation in person or by letter, 9 to 8 p.m. Sundays 10 to 1. Confidential.

The Peabody Medical Institute boasts of no quackery, but is a regular institution. Boston Journal. The Peabody Medical Institute has many imitators, but no equals.—Boston Herald.

$19.60

TAX RATE FOR 1899.

Our rates same as usual on all Diamonds, Watches, Jewelry of all description, Silver and Silver plated ware, Gold and Gold filled Spectacles, etc., etc.

J. D. Grant

64 Merrimack Street.

STOCKS AND BONDS

E. C. Stanwood & Co.

BANKERS,

121 Devonshire St.

BOSTON, MASS.

Investment Bonds.

LISTS SENT ON APPLICATION.

SPECIAL NOTICES.

THE SUN ON SALE IN BOSTON.

The five o'clock edition of The Sun is on sale at the news stand in the Union Station, Boston.

AY SUGAR AGAIN.

You may not think that we are selling sugar cheap because we are not advertising it. Take a little trouble and find out. Dickson Bros., The Big Tea Dealers, 64 Merrimack street.

V. A. MARET,

Merchant-Tailor, Dyeing, Cleansing, Repairing, Pressing, etc. Goods called for and returned. 42 Cheever street, Lowell.

STEAMSHIP TICKETS AND DRAFTS.

Sold on the Cunard, Dominion, White Star, American, Anchor Allen, French and German lines to and from Boston, New York, Queenstown and Liverpool. Drafts issued for any amount on all parts of Ireland at Murphy's agency, 16 Appleton street.

LOCAL NEWS.

Try Horne's coal.

Hot advertising—Stanley's coal.

Eye-sight by Absorption. Dr. Taylor.

F. A. M. Tobin, Printery, 'Phone, 8-43-2.

Elegant rubber tired hacks at O'Donnell's. Telephone, 594-4.

Cloth Bound Novels, 10 cents, 3 for 25 cents, at Merrill's.

If you want coal that will burn with the best results, order it of W. E. Livingston, 15 Thorndike street.

Miss Hurd's school of Shorthand is unsurpassed in efficiency, its principal having had 12 years' actual experience in teaching and court reporting. Send for catalogue, Hildreth building.

The Lowell school of shorthand and typewriting opens Tuesday, Sept. 5. Competent assistants in attendance. Everything new and up-to-date. For terms etc, apply to the principal, 81 Merrimack street.

GRANGERS' OUTING.

Members of the granges from towns in this section will have an outing at Haggett's pond next Thursday.

BACK FROM KLONDIKE.

Mr. M. L. Kirkeby of this city who started for the Klondike a year ago last May, has returned home. He said he didn't make a fortune there.

DRACUT GRANGE.

The regular meeting of the Dracut Grange was held last night and all the members present gave out their conundrums in old-time fashion. No other business of importance was transacted during the evening.

LEATHER WORKERS

HELD AN INTERESTING MEETING LAST NIGHT.

The regular weekly meeting of the Leather Workers' union was held in their hall last evening. The business transacted during the evening was of a routine nature. Some of the members say the attendance at the meetings is not large enough to discuss some matters they would like to.

HOME AGAIN

CAPT. GREIG IN LOWELL ON A SEVEN DAYS' FURLOUGH.

Capt. Greig of the 26th regiment arrived home from Plattsburg, N. Y., about 6 o'clock last night and one of the first persons to greet him was a Sun reporter.

He stated that he was home on a seven days' furlough and before returning to his command he would make a call at Camp Framingham to exchange courtesies with the boys of his old command, the Sixth Massachusetts regiment.

Capt. Greig is the picture of health and has taken on flesh since he left Lowell. Very few knew he was in Lowell last night for he immediately went from the depot to his home in Cambridge.

BAND CONCERT

TO BE GIVEN AT FORT HILL PARK.

Municipal band concert Wednesday evening, Aug. 23, 1899, at Fort Hill park, 7.45 to 9.45 p. m.

Overture "Der Tambour der Garde" Titl

A Warm Reception ..... Anthony
Girls of America ..... Duganne
Louisiana Buck Dance ..... Brooke
La Cinquantaine (dance in ancient style) ..... Marie
Ballet music from "William Tell" Rossini

Cornet Solo.
Mr. Charles E. Downs.

Valse "Impassioned Dream" .... Rosas
Popular Pousse Cafe ..... Boettger
Nautical Fantaisie ..... Tobani
Selections from "Robin Hood" De Koven
Soldiers' Life (descriptive). Kelet Bela
James A. Murphy, Conductor.

The above program has been in rehearsal some time and those who attend will enjoy a musical treat.

MATRIMONIAL.

Mr. John Flavell a well known employe of C. I. Hood & Co.'s laboratory, and Miss Katie Quiley were united in marriage Friday evening by Rev. M. Ronan of St. Peter's church. Miss Sadie Hart of Chelmsford Centre was bridemaid while Mr. George E. Hart attended to the groom. The bride was handsomely attired in a steel colored dress, with white silk trimmings and the bridemaid wore a dress similar to the bride's. A reception was held at the home of Mr. and Mrs. George E. Hart of Chelmsford Centre where the friends of the happy couple assembled to congratulate them. Supper was served and a general good time followed till a late hour when the party dispersed, wishing the young couple success. Mr. and Mrs. Flavell have the best wishes of a host of friends.

MRS. WINSLOW'S SOOTHING SYRUP

Has been used for over fifty years by millions of mothers for their children while teething, with perfect success. It soothes the child, softens the gums, allays all pain, cures wind colic and is the best remedy for diarrhœa. Sold by druggists in every part of the world. Be sure and ask for "Mrs. Winslow's Soothing Syrup," and take no other kind. Twenty-five cents a bottle.

LADIES Who Have Used Them Recommend as the BEST
DR. KING'S
Star Crown Brand
PENNYROYAL PILLS.
Immediate relief, no danger, no pain. Used for years by leading specialists. Hundreds of testimonials. A trial will convince you of their intrinsic value in case of suppression. Send ten cents for sample and book. All Druggists or by mail $1.00 box.
KING MEDICINE CO., Box 1930, BOSTON, MASS.

Dr. Coburn DENTIST 81 MERK ST.

AT FRAMINGHAM

Col. Darling Receives Despatch from Col. Rice

NOTIFYING THE FORMER OF GOOD NEWS

Suggesting His Name to the President

FOR A MAJOATE IN THE NEW REGIMENT

Other Interesting Items from Muster Field

About every line officer in Camp Framingham is an applicant for position in the new forming volunteer army and there is a feeling that some among them may be called to more active service before the camp is over.

Added interest was given to these officers' hopes when it was learned that Colonel C. K. Darling of the Sixth had received a despatch from Colonel Rice of the Twenty-Sixth Infantry, U. S. V. during the afternoon notifying the colonel that he (Colonel Rice) had suggested Colonel Darling's name to the president for a majority in some one of the new regiments. This was considered as good as a commission and when he news got about he was most heartily congratulated.

As to whether the colonel would accept a position in the army there is some doubt expressed and he himself doesn't say much to clear the atmosphere.

Saturday evening General Mathews met the non-coms of the brigade at the tent of the Y. M. C. A. and spoke to them. In his talk he took occasion to say that they were the backbone of the organization; that they held positions of responsibility, and that they should not be afraid to assume such command as their rank gave them when it was necessary to do so. If they were afraid to order, they should throw up their positions and return to the ranks.

It was a record breaker on the camp ground for heat Saturday night and it was not much cooler Sunday nor yesterday.

The following is the strength of the brigade:

Brigadier general and staff, 19; signal corps, 26; ambulance corps, 11; Troop F, including band, 166.

Sixth Infantry—Field, staff, band, 46; Co. A, 61; Co. B, 54; Co. C, 52; Co. D, 52; Co. E, 57; Co. F, 60; Co. G, 47; Co. H, 47; Co. I, 50; Co. K, 48; Co. L, 53; Co. M, 58; total, 696.

Second Infantry—Field, staff, band 66; Co. A, 59; Co. B, 58; Co. C, 48; Co. D, 56; Co. E, 48; Co. F, 56; Co. G, 57; Co. H, 49; Co. I, 44; Co. K, 60; Co. L, 52; Co. M, 54; total, 699.

Up to 10 o'clock Saturday night the strength of the artillery battalion had not been received by the assistant adjutant general.

Co. C of the second regiment was the first to reach the field, having marched all the way from Worcester camping Friday night in a nearby field. Every man was on hand at the end, hot, but enthusiastic.

Yesterday morning opened splendidly and the early hours were delightful, but as the noon hour approached, the heat became terrific and there was considerable suffering among the boys throughout the forenoon.

The only service that was performed with any degree of comfort was the setting up drill which took place at 5.40. After guard mount the artillery and cavalry came on the field and performed some very creditable work.

The principal topic of discussion at the various headquarters is the sham fight today. Early yesterday morning, Colonel Darling of the Sixth Infantry with several of his officers rode out to the field where the manœuvres are to take place and surveyed the ground. Each organization will be accompanied by its wagon train and at noon hostilities will be suspended for dinner. The brigade is expected to return to camp about 4 o'clock.

The manœuvres are to be the most extended ever undertaken by the M. V. M., and the most elaborate preparations are being made for their successful carrying out. The object of the manœuvres is to prevent the rear guard of a supposed large force establishing itself on the hills overlooking Nobscot, where it could entrench itself in what might prove almost an impregnable position. This rear guard will be represented by Major Gibbon's command.

Last evening the two infantry companies had evening parade. Among the military men present yesterday were Lieut. Col. J. Frank Dalton, Lieut. Col. Samuel Johnson, Major Thomas H. Johnson, Capt. Thomas Talbot of the 26th, U. S. V.; Capt. Hamilton and Lieut. Stearns of the 6th Infantry.

A very interesting stereopticon exhibition will take place in the rear of the headquarters of the Second on Friday evening when some 150 scenes, in which the Second participated in Cuba will be shown and each will be described by Private Dean of Co. C.

BELLAFLORA Arsenic Beauty Tablets and Pills

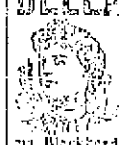

This Complexion Treatment is a guaranteed specific, perfectly safe and sure in its action, for the removal of various disorders of the skin viz: Pimples, Blotches, Freckles, Sunburn, Discolorations, Eczema, Blackheads, Roughness, Redness, and restores the Bloom of Youth to faded faces. Boxes containing 10 days' treatment 50c; 30 days' treatment, $1.00; six boxes $5.00 with positive written guarantee to produce the above results or cheerfully refund $1.00 paid. Sent by mail on receipt of price. Send for circular.
Nerville Medical Co., Clinton & Jackson Sts. Sold by all Druggists Chicago, Illinois.

For sale by Ellingwood & Co., Druggists, Lowell, Mass.

THE VIXEN SQUIRT

A Throw of 212 Feet Was Made

ON THURSDAY THEY GO TO FALL RIVER

Confident of Taking First Prize

The members of the Vixen crew held other practice squirt last evening. Against a strong cross wind a stream of 212 feet was thrown. The members of the organization turned out in large numbers last night and were very enthusiastic.

The squirt was followed by a business session. It was voted to participate in the muster at Centennial Grove, Salem, Labor Day. The muster will be held by the St. John's Temperance society of Lynn. New uniforms have been bought and they will be worn for the first time at Fall River, where the Vixens expect to make a fine showing.

The members are confident of winning a prize and want all their men to be on hand bright and early in order that they shall put on the brakes their full quota. After the meeting remarks were made by John McGuinness, president of the organization, Secretary Philbrick of the Lowell Vets, Alderman Samuel Chapin, Jacob Baron and Foreman Salmon of the Lowell Vets.

The tickets for the Fall River muster are said to be selling fast and every member of the Vixen company is requested to secure them at once, as the number is limited. Tickets can be had on applying at the rooms of the organization in the police station building. The special train to carry the members of this organization to Fall River will leave at 5 o'clock sharp on Thursday morning, and all members are requested to be on hand for if any miss the train they will have to pay full fare.

Wednesday night another practice squirt will be held and all members are requested to turn out and make a record mark that will hold for Thursday.

The object of the General Butlers in taking such an early train as the one o'clock special Thursday for Fall River is so as to be in ample time for the antique and horrible parade which starts at 6 o'clock on the morning of muster day.

The General Butlers will leave their rooms at 9 o'clock tomorrow night for a street parade, headed by the Cadet band, the members of which will appear for the first time in their new uniforms. The route of parade will be from Stott's block, Middlesex street, to Thorndike, Fletcher, Dutton, Merrimack, Colburn, Moody, Merrimack, Central, Charles, Gorham and Middlesex streets to the point of starting.

Miss Walsh of Dedham is visiting friends on Gorham street.

James Hearn of The Sun is spending his vacation at Salem, Boston and Crescent beach.

BILIOUSNESS

Do you get up with a headache?
Is there a bad taste in your mouth?
Then you have a poor appetite and a weak digestion. You are frequently dizzy, always feel dull and drowsy. You have cold hands and feet. You get but little benefit from your food. You have no ambition to work and the sharp pains of neuralgia dart through your body.
What is the cause of all this trouble?
Constipated bowels.

Ayer's Pills

will give you prompt relief and certain cure.

Keep Your Blood Pure.

If you have neglected your case a long time, you had better take

Ayer's Sarsaparilla

also. It will remove all impurities that have been accumulating in your blood and will greatly strengthen your nerves.

Write the Doctor.

There may be something about your case you do not quite understand. Write the doctor freely; tell him how you are suffering. You will promptly receive the best medical advice. Address,
Dr. J. C. Ayer, Lowell, Mass.

RAYMON MOORE AT LAKEVIEW.

Last evening one of the cleanest, brightest and best entertainments that have been given this season was given by the Raymon Moore vaudeville company. The performance opened up with a musical team, Gorman and Proctor, playing on several instruments, and their sketch, talents, costumes and musical ability were something highly appreciated. Miss Marie Rogers is one of Lowell's favorites having performed in this city many times. She is a beautiful singer and her sentimental and coon songs caught the audience which was very generous in applause, making her answer several encores. The great centre of attraction was America's famous tenor, the only Raymond Moore. Mr. Moore immediately captured the audience and they rapturously applauded. Mr. Moore was obliged to answer several encores before the people would allow him to finish. Dave Murphy and Tom Killeen, the Irish comedians convulsed the audience with laughter in their many witticisms and funny situations.

This team is an old time favorite before Lowell audiences and it does seem as if every time they come, they are more popular. The biograph pictures were a decided novelty and a great success. The several pictures as they were thrown on the canvas were quite interesting and the last by no means least, was well worth the price of admission alone, that of the battle of San Juan hill, which was so realistic as to carry one in imagination to that wonderful charge on the hill. The closing feature was by Chester and Crane, pantomime acrobatic performers and this is one of the things that pleases the children and almost drives them into convulsions of laughter. The antics and capers and funny movements of these white-faced comedians are amusing. The show will continue all the week and every mother that loves amusement and wants to make the children laugh should take in this very refined performance at the Lakeview theatre this week.

$100 Reward $100.

The readers of this paper will be pleased to learn that there is at least one dreaded disease that science has been able to cure in all its stages, and that is Catarrh. Hall's Catarrh Cure is the only positive cure known to the medical fraternity. Catarrh being a constitutional disease, requires a constitutional treatment. Hall's Catarrh Cure is taken internally, acting directly upon the blood and mucous surfaces of the system, thereby destroying the foundation of the disease, and giving the patient strength by building up the constitution and assisting nature in doing its work. The proprietors have so much faith in its curative powers, that they offer One Hundred Dollars for any case that it fails to cure. Send for list of testimonials.
Address, F. J. CHENEY & CO., Toledo, O.
Sold by Druggists, 75c.

Cook, Taylor & Co.
CENTRAL STREET.

Will Push Along The Bargains

WITH A FIRM AND STEADY HAND FOR ONE MORE WEEK

500 dozen Ladies' Plain White Hemstitched Handkerchiefs. 6 for 25c. These were imported to retail at 10c each. also a job lot of the above with new patterns, colored borders, 6 for 25c. Also a lot of fine embroidered or lace trimmed worth 25c and 29c, at only 10c and 12 1-2c, all new designs.

We have the new shape Handkerchief Neckties in Polka Dots and different figures in colors navy, purple, green, red, etc. The 25c kind we sell at only 15c. The others 49c each.

Summer Corsets worth 25c, 50c and $1.00. We are closing out at 19c, 29c, and 69c pair.

500 yards wide and showy Hamburg Edgings to be closed out cheap. 50 pieces new shades and colors in Ladies' Neckwear Ribbons, was 35c, 40c, and 50c, in plaids and fancy stripes, 19c, 25c and 29c yard.

All ladies' Shirt Waists, Summer Hats, Bonnets, and Thin Underwear marked down to close out by Sept. 1.

A lot of Women's Working Waists, Indigo Blue, all sizes, only 25c each.

A better waist, lined shoulders, open cuffs, so that sleeve can be turned up to elbow, worth 50c, only 35c each.

Our new fall stock of Ladies' Wrappers at from 75c to $1.75, and Reliance House Dresses, the kind that have Corset Linings and can be adjusted to fit any form and in hot days can be worn without corsets and yet keep the wearer braced up in good shape. We have nearly 100 dozen for you to pick from. All entirely new and prices from 99c up to $1.99 each. No trouble for us to show them.

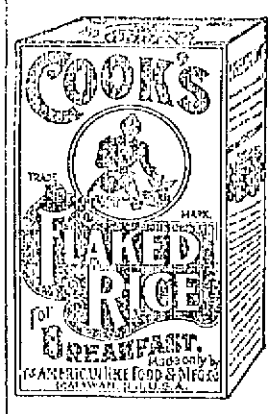

The Best Hot Weather Food

What Physicians of Renown Say About

15c Large Package All Grocers

COOK'S

Flaked Rice

I have used Flaked Rice as a Food in many of my cases with excellent results. Its nutritive value cannot be over-estimated.

JOS. R. GLAUSEN, A.M., M.D.,
Managing Editor "The Medical Times and Gazette of,"
N. W. cor. 57th and Jefferson Sts., Phila.

Flaked Rice is certainly the cleanest and purest food product I ever saw. I can heartily recommend it as highly nutritious and easily digested. For children during the summer months there is no better food.

CHAS. A. HICKS, M. D.
Agent of the Board of Health,
Fall River, Mass.

I have tested Cook's Flaked Rice and find it very palatable, extremely easy to digest and a most excellent and desirable food.

THOS. J. LARKIN, M. D.,
Visiting Physician, St. Joseph's Hospital,
119 E. 16th Street, New York City.

I take pleasure in indorsing Cook's Flaked Rice, as it marks an advance in food products; it's ready to eat in a second, as it needs no cooking, while the known digestible and stredgth-giving qualities of rice are enhanced by the flaking process.

JOHN J. COYLE, M. D.,
Visiting Physician to the Free Home for Cancer Incurables,
315 Henry St., New York City.

I can recommend Cook's Flaked Rice as highly nutritious, clean and easily digested.

E. WASHBURN, M. D.,
Of the Board of Health, Taunton, Mass.

Flaked Rice is an excellen food and deserves to be highly recommended.

CARL WEILAND, M. D.,
Former Chief of Clinic at Jefferson Medical College Hospital,
315 North Sixth St., Philadelphia.

BEST SUMMER FOOD. NEEDS NO COOKING

It's only the very best rice, thoroughly cleansed and scientifically cooked.

A little cook book of delicious new dishes free in every package.

It's The Healthiest Food On Earth